



International Society
for Traumatic Stress Studies

33rd Annual Meeting

Trauma and Complexity: From Self to Cells



Final Program

November 9-11, 2017

Pre-Meeting Institutes, November 8

Palmer House Hilton
Chicago, Illinois, USA

www.istss.org



Continuing Medical Education
Jointly Provided by Amedco and
the International Society for
Traumatic Stress Studies

**The ISTSS 33rd Annual Meeting
is supported in part by:**

Silver Supporter

Wiley

Journal of
**TRAUMATIC
STRESS**

PUBLISHED BY THE INTERNATIONAL SOCIETY FOR TRAUMATIC STRESS STUDIES

Journal of Traumatic Stress

Peer-reviewed original papers focused on
theoretical formulations, research, treatment,
prevention education/training and legal and
policy concerns.



Welcome

Welcome to the International Society for Traumatic Stress Studies 33rd Annual Meeting,
"Trauma and Complexity: From Self to Cells."

Traumatic life events exert effects that can be anything but simple. Such complexity is evident in the interaction between traumatic event characteristics (e.g., different kinds of trauma exposure; military vs. civilian, sexual vs. non-sexual) and person characteristics (e.g., sex, age, ethnicity, sexual orientation). Complexity is further revealed by the fact that trauma affects not only specific individuals, but the social relationships within which they are embedded, including intimate partners, peers, and family members through to larger communities, countries and cultures. Trauma also can be understood as a complex temporal process that unfolds over multiple timescales, including over the course of a single event, developmental period, lifetime course, and period in history. Finally, as implied by the meeting subtitle, the experience and outcomes of traumatic stress take place across multiple levels, beginning with first-person self-experiences that are encoded and further recursively expressed through myriad neurobiological markers.

This 33rd Annual Meeting is an ideal platform to learn about recent advances in the field and how they can be used to improve recovery from complex trauma-related disorders.

We are delighted to unveil a new talk format this year: **Flash talks**. A flash talk is a 5-minute to-the-point overview of a study which should be accessible to anyone in the field. Twelve talks are scheduled back-to-back during a 75-minute session, chosen from a highly competitive group of submissions. Each session contains a diverse set of topics, running the gamut from biomarkers to thematic analyses, from parent-child dyads to global policy interventions.

We are also happy to announce improvements to the **poster sessions**. An additional Thursday lunch break poster session has been added. A special Case Study poster grouping is included in the Friday poster session. Finally, late breaking research submitted up until September is also featured during both the Thursday lunch and Friday evening poster sessions.

The program includes several featured presentations, in a variety of formats, not only including traditional symposiums and panels but also including **daily multi-media presentations** and **workshops**. We are particularly excited about our opening ceremony **Wednesday evening, "Acts of Creation, Performance, and Empowerment"**, featuring non-traditional approaches to support resilience and recovery among Chicago youth who have been exposed to community violence, and our **closing ceremony Saturday afternoon, "Modern Warriors"**, a live music drama co-created by veteran Staff Sergeant Jaymes Poling and jazz artist Dominick Farinacci.

We look forward to your sharing with us in this ISTSS Annual meeting experience seeking to better understand and recover from traumatic stress in all of its complexity.

Welcome to Chicago!!

Paul Frewen, PhD, Chair, Scientific Program Committee
 Wendy D'Andrea, PhD, Co-Chair, Scientific Program Committee
 Rochelle Hanson, PhD, Chair, Organizing Committee
 Amy Williams, PhD, Co-Chair, Organizing Committee
 Meaghan O'Donnell, PhD, ISTSS President



Table of Contents

Program Committee	4 – 5	SIG Endorsed Presentations	52 – 54
ISTSS Leadership	6	Affiliate Endorsed Presentations	55
Schedule at a Glance	7	ISTSS Award Winners	56
General Information and Meeting Highlights	8 – 9	Guides to Information in Schedule	57 – 58
What's New at the Meeting	10	Presentation Type Descriptions and Topical Tracks	59
Exhibitor Directory	11 – 12	Session Rooms	60
Special Events/Meetings	13	Daily Schedule	61 – 122
Membership Information	15	Poster Session One Poster Map	123
Internship & Postdoctoral Networking Fair	16 – 22	Poster Session One Poster Listing	124 – 146
Continuing Education	23 – 24	Poster Session Two Poster Map	147
Potential for Participant Distress	25 – 27	Poster Session Two Poster Listing	148 – 170
Keynote Addresses	28 – 32	Welcome Reception Poster Map	171
Master Clinicians and Master Methodologists	33 – 38	Welcome Reception Poster Listing	172 – 175
Featured Presentations	39 – 41	Friday Poster Map	176
Media Presentation	42– 43	Friday Poster Listing	177 – 199
Pre-Meeting Institutes	44 – 50	Hotel Floor Plans	200
Special Interest Groups (SIGs) Meetings	51	ISTSS 34th Annual Meeting	201

Committee

Program Chairs

Chair

Paul Frewen, PhD

Co-Chair

Wendy D'Andrea, PhD

Senior Advisor

Christian Schmahl, MD

Deputies

Eva Alisic, PhD

Maureen A. Allwood, PhD

Kathleen Chard, PhD

Douglas L. Delahanty, PhD

Thomas Ehring, PhD

Diane L. Elmore Borbon, PhD,
MPH

Julian D. Ford, PhD

Isaac Galatzer-Levy, PhD

Bitu Ghafoori, PhD

Lutz Goldbeck, PhD

Peter Haugen, PhD

Tine Jensen, PhD

Tanja Jovanovic, PhD

Birgit Kleim, PhD

Hilitt Kletter, PhD

Eric Kuhn, PhD

Jessica Lambert, PhD

Ruth A. Lanius, MD, PhD

Michelle Lilly, PhD

Jutta Lindert, PhD

Teresa Lopez-Castro, PhD

Megan McDevitt-Murphy, PhD

Anna McKinnon, PhD

Katie McLaughlin, PhD

Lisa McTeague, PhD

Tanja Michael, PhD

Elana Newman, PhD

Patrick A. Palmieri, PhD

Neil Roberts, DCLinPsy

Marit Sijbrandij, PhD

Zachary Steel, PhD,
MCLinPsych

Synne Stensland, MD

Jennifer Sumner, PhD

Jackie June ter Heide, MA,
MPhil

Amy Williams, PhD

Erika Wolf, PhD

Ilya Yacevich, LMFT

Annual Meeting Organizing Committee

Chair

Rochelle Hanson, PhD

Co-Chair

Amy Williams, PhD

Senior Advisor

Joanne Davis, PhD

Deputies

Abby Blankenship, PhD

Wyatt Evans, PhD

Cassandra Kisiel, PhD

Katherine Miller, PhD

Synne Stensland, MD

Bradley Stolbach, PhD



Abstract Reviewers

Moshe Abramowitz	Jonathan DePierro	Julianne Flanagan	Lisa Litt	Seth Norrholm	Christopher Sege
Ceren Acarturk	Terri deRoos-Cassini	Dominic Hilbrink	Heather Littleton	Nicole Nugent	Brooke Seydler
Chelsea Acker	Lauren Dewey	Rachel Hiller	Anja Lok	Silje M. Ormhaug	Anita Shankar
Zachary Adams	Katherine Dondanville	Stevan Hobfoll	Miriam Lommen	Sarah Ostrowski	Bruce Shapiro
George Ake III	Ashley Doukas	Hilary Hodgdon	Abigail Lott	Jason Owen	Jun Shigemura
Lauren Allerhand	Monika Downey	Ryan Holliday	Sarah Lowe	Gina Owens	Roxanne Sopp
Lisa Angert-Morris	Tory Allison Durham	Tonje Holt	Shannon Lynch	Maria Pacella	Tricia Nichola Stephens
Cherie Armour	Jon Ebert	Katie Howell	Fiona Maccallum	Laurie Anne Pearlman	Carolyn Steuwe
Anu Asnaani	Charles Engel	Kathryn Humphries	Kathy Magruder	Monique Pfaltz	Jennifer Stevens
Millie Astin	Christopher Erbes	Benjamin Iffland	Luana Marques	Scott Pickett	Bradley Stolbach
Christal Badour	Mark Evces	Sabra Inslicht	Brian Marx	Suzanne Pineles	Andrew Stone
Anne Bakker	Negar Fani	Katherine Iverson	Ryan Matlow	Keri Pinna	Michael Suvak
Joe Bardeen	Diana Ferreira de Sa	Marija Jakubauskiene	Shannon McCaslin	Nnamdi Pole	Kuowei Tay
Emma Barrett	Laurie Fields	Ella James	Margaret McKinnon	Melissa Polusny	Jessica Tearne
Aimee Bellmore	Julianne Flanagan	Jessica Jenness	Robert McMackin	Kyle Possemato	Janine Thome
David Berle	Greg Fonzo	Stacey Kaltman	Mindy Mechanic	Matthew Price	Sara Tiegreen
Lucy Berliner	Alyce Foster	Patricia Kerig	Richard Meiser-Sted- man	Trixie Pujol	Mischa Tursich
Nancy Bernardy	Sara Freedman	Patrick Kerr	Haley Meskunas	Wei Qi	Johanna Unterhitzberger
Jonathan Bisson	Elizabeth Gainer	Maryam Kia-Keating	Olivia Metcalf	Daniella Rabellino	Christine Valdez
Maria Boettche	Matt Gallagher	Rachael Kiely	Thomas Meyer	Andrew Rasmussen	Rens Van De Schoot
Karen Bos	Matthew Gallagher	Al Killen-Harvey	Jackie Meyers	Gavin Rees	Miranda Van Hooff
Mallory Bowers	Tara Galovski	Namik Kirlic	Vas Michopoulos	Greg Reger	Sanne van Rooij
Ernestine Briggs-King	Mark Gapen	Cassandra Kisiel	Adam Miller	Elizabeth Reichert	Elizabeth van Voorhees
Adam Brown	Dana Rose Garfin	Rosemarie Kluetsch	Katherine Miller	John Rettger	Gerrit van Wyk
Lisa Brown	Amy Garrett	Haim Knobler	Katherine Mills	Gilbert Reyes	Anna Vogel
Wilson Brown	Bizu Gelaye	Ihori Kobayashi	Lynsey Miron	Eline Rimane	Dawne Vogt
Melissa Brymer	Rich Gilman	Volker Köllner	Karen Mitchell	Donald Robinaugh	Anka Vujanovic
Jessica Carlsson Lohmann	Andrea Gold	Anne Krause-Utz	Melissa Mitchell	Judith Rohde	Lynn Waelde
Yael Caspi	Madeleine Goodkind	Linn Kuehl	Naser Morina	Michelle Roley	Kate Walsh
Diane Castillo	Prakash Goossens	Pratap Bruce Kumar	Nexhmedin Morina	Simon Rosenbaum	Tim Roth
Ruby Charak	Jaimie Gradus	Sam Landrum	Leslie Morland	Justin Russell	Lesia Ruglass
Kathleen Chard	Belinda Graham	Jason Lang	Joanne Mouthaan	Clare Russell-Williams	Justin Russell
Meredith Charney	Damion Grasso	Sadie Larsen	Abhijit Nadkarni	Cedric Sachser	Martin Sack
Lisa Cohen	Neil Greenberg	Johanna Lass- Hennemann	James Naifeh	Naomi Sadeh	Luisa Sales
Daniela Conrad	Carolyn A. Greene	Dean Lauterbach	Frauke Nees	Simon Rosenbaum	Kristin Samuelson
Ateka Contractor	Daniel Gros	Ellie Lawrence Woods	Summer Nelson	Tim Roth	Hanne Scheerer
Joan Cook	Jana Gutermann	Robyn Le Broque	Katrin Neubacher	Lesia Ruglass	Julia Schellong
Nida Corry	Ann-Christin Haag	Danny Lee	Lauren Ng	Justin Russell	Priscilla Schulz
January Cwik	Gertrud Hafstad	Arne Leer	Andrew Nicholson	Clare Russell-Williams	Jeremiah Schumm
Nikolaos Daskalakis	Muriel Hagenaars	Amy Lehrner	Mirjam Nijdam	Cedric Sachser	Soraya Seedat
Anke de Haan	Laura Hardaker	Catrin Lewis	Barbara Niles	Martin Sack	
Sarah Delahanty	Christine Hassija	Belinda Liddell	Agnes Nocon	Naomi Sadeh	
Lisa Dell	Tobias Hecker		Sonya Norman	Luisa Sales	
	Kathy Hegadoren			Kristin Samuelson	
				Hanne Scheerer	
				Julia Schellong	
				Priscilla Schulz	
				Jeremiah Schumm	
				Soraya Seedat	



ISTSS Executive Committee

President

Meaghan O'Donnell, PhD

Vice President

Debra L. Kaysen, PhD, ABPP

Treasurer

Charles "Chip" Benight, PhD

Secretary

Maureen A. Allwood, PhD

President-Elect

Diane Elmore Borbon, PhD, MPH

Past President

Grete A. Dyb, MD, PhD

ISTSS Board Members

Ananda Amstadter, PhD

Diane T. Castillo, PhD

Kathleen Chard, PhD

Joanne L. Davis, PhD

Brian J. Hall, PhD

Justin Kenardy, PhD

Yoshiharu Kim, MD, PhD

Markus A. Landolt, PhD

Brian P. Marx, PhD

Jasmine Pang, DPsych(Clin)

Alyssa A. Rheingold, PhD

Carolina Salgado, MD

Soraya Seedat, MBChB, MMED Psych (SA), FC PSYCH (SA), PhD

Marit Sijbrandij, PhD

Amy Street, PhD

ISTSS Past Presidents

Grete A. Dyb, MD, PhD 2015-2016

Miranda Olf, PhD 2014-2015

Nancy Kassam-Adams, PhD 2013-2014

Karestan C. Koenen, PhD 2012-2013

Eve Carlson, PhD 2011-2012

Marylène Cloitre, PhD 2010-2011

Ulrich Schnyder, MD 2009-2010

Patricia Resick, PhD 2008-2009

Stuart Turner, MD, MA, FRCP, FRCPSych 2007-2008

Elana Newman, PhD 2006-2007

Dean G. Kilpatrick, PhD 2005-2006

Barbara O. Rothbaum, PhD 2004-2005

Paula Schnurr, PhD 2003-2004

Onno van der Hart, PhD 2002-2003

John Briere, PhD 2001-2002

Bonnie Green, PhD 2000-2001

John Fairbank, PhD 1999-2000

Alexander McFarlane, MD 1998-1999

Sandra Bloom, MD 1997-1998

Terence M. Keane, PhD 1996-1997

Matthew J. Friedman, MD, PhD 1995-1996

Elizabeth Brett, PhD 1994-1995

Charles Marmar, MD 1993-1994

Susan Roth, PhD 1992-1993

Robert S. Pynoos, MD 1991-1992

Bessel van der Kolk, MD 1990-1991

Jacob D. Lindy, MD 1989-1990

Yael Danieli, PhD 1988-1989

John Wilson, PhD 1987-1988

Charles Figley, PhD 1985-1987

ISTSS Staff

Executive Director

Rick Koepke, MSW, MSIS

Program Director

Michael Hagedorn

Administrative Director

Krista Baran

Education Director

Kismet Saglam, MS, Ed.

Conference Director

Kim Santos

Conference Administrator

Amy Metzgar

Marketing Communications Director

Eric Bailey

Traumatic StressPoints Managing Editor

Donald Rolfe

Education Administrator

Erika Moy

Accountant

Krystal Holmes

Student Program

Chair

Sacha McBain, MS

Vice Chairs

Jon Magnus Haga, MD

Stephanie Wells, BA

StressPoints Newsletter Editor

Jonathan Purtle, DrPH, MSc

Journal of Traumatic Stress Editor

Patricia K. Kerig, PhD

Website Editor

Rachel Liebman, PhD

Social Network Administrator

Anne Farina, MSW, LCSW



Schedule at a Glance (subject to change)

Tuesday, November 7

4:00 p.m. – 6:00 p.m.	Registration Desk Open
-----------------------	------------------------

Wednesday, November 8

7:30 a.m. – 8:30 a.m.	Coffee and Tea Service
-----------------------	------------------------

7:30 a.m. – 6:30 p.m.	Registration Desk Open
-----------------------	------------------------

8:30 a.m. – Noon	Pre-Meeting Institutes
------------------	------------------------

8:30 a.m. – 5:00 p.m.	Paper in a Day
-----------------------	----------------

Noon – 1:30 p.m.	Lunch on Your Own
------------------	-------------------

1:30 p.m. – 5:00 p.m.	Pre-Meeting Institutes
-----------------------	------------------------

3:00 p.m. – 5:00 p.m.	Exhibitor Set Up
-----------------------	------------------

6:30 p.m. – 8:00 p.m.	Keynote Panel
-----------------------	---------------

Evening Events to be Announced

Thursday, November 9

7:30 a.m. – 8:30 a.m.	Coffee and Tea Service
-----------------------	------------------------

7:30 a.m. – 6:00 p.m.	Registration Desk Open
-----------------------	------------------------

7:30 a.m. – 6:00 p.m.	Exhibits Open
-----------------------	---------------

8:00 a.m. – 9:30 a.m.	Poster Session One Set Up
-----------------------	---------------------------

8:30 a.m. – 9:50 a.m.	Keynote Address and ISTSS Awards
-----------------------	-------------------------------------

9:30 a.m. – Noon	Poster Viewing Session One
------------------	----------------------------

10:15 a.m. – 11:30 a.m.	Concurrent Session One
-------------------------	------------------------

10:15 a.m. – 11:30 a.m.	New Attendee Orientation
-------------------------	--------------------------

11:30 a.m. – 1:30 p.m.	Lunch on Your Own
------------------------	-------------------

Noon – 1:15 p.m.	Author Attended Poster One
------------------	----------------------------

1:30 p.m. – 2:30 p.m.	Poster Session Two Set Up
-----------------------	---------------------------

1:30 p.m. – 2:45 p.m.	Concurrent Session Two
-----------------------	------------------------

2:30 p.m. – 5:45 p.m.	Poster Viewing Session Two
-----------------------	----------------------------

3:00 p.m. – 4:15 p.m.	Concurrent Session Three
-----------------------	--------------------------

4:30 p.m. – 5:45 p.m.	Concurrent Session Four
-----------------------	-------------------------

5:45 p.m. – 7:00 p.m.	Author Attended Poster Session Two
-----------------------	---------------------------------------

7:00 p.m. – 8:30 p.m.	Welcome Reception with SIG Endorsed Posters
-----------------------	--

Friday, November 10

7:30 a.m. – 8:30 a.m.	Coffee and Tea Service
-----------------------	------------------------

7:30 a.m. – 6:00 p.m.	Registration Desk Open
-----------------------	------------------------

7:30 a.m. – 6:00 p.m.	Exhibits Open
-----------------------	---------------

8:00 a.m. – 9:30 a.m.	Poster Session Three Set Up
-----------------------	-----------------------------

8:30 a.m. – 9:50 a.m.	Keynote Address and ISTSS Awards
-----------------------	-------------------------------------

9:30 a.m. – 5:45 p.m.	Poster Viewing Session Three
-----------------------	------------------------------

10:15 a.m. – 11:30 a.m.	Concurrent Session Five
-------------------------	-------------------------

11:30 a.m. – 1:30 p.m.	Lunch on Your Own
------------------------	-------------------

11:45 a.m. – 1:15 p.m.	Student Lunch Meeting
------------------------	-----------------------

Noon – 1:15 p.m.	Special Interest Group (SIG) Meetings
------------------	--

1:30 p.m. – 2:45 p.m.	Concurrent Session Six
-----------------------	------------------------

1:30 p.m. – 3:30 p.m.	Internship, Post Doc & Graduate Programs Networking Fair
-----------------------	--

3:00 p.m. – 4:15 p.m.	Concurrent Session Seven
-----------------------	--------------------------

4:30 p.m. – 5:45 p.m.	Concurrent Session Eight
-----------------------	--------------------------

5:45 p.m. – 7:00 p.m.	Author Attended Poster Session Three
-----------------------	---

7:15 p.m. – 8:00 p.m.	ISTSS Business Meeting
-----------------------	------------------------

Saturday, November 11

7:30 a.m. – 8:30 a.m.	Coffee and Tea Service
-----------------------	------------------------

7:30 a.m. – 4:30 p.m.	Registration Desk Open
-----------------------	------------------------

7:30 a.m. – Noon	Exhibits Open
------------------	---------------

8:30 a.m. – 9:50 a.m.	Keynote Address and ISTSS Awards
-----------------------	-------------------------------------

10:15 a.m. – 11:30 a.m.	Concurrent Session Nine
-------------------------	-------------------------

11:30 a.m. – 1:30 p.m.	Lunch on Your Own
------------------------	-------------------

Noon – 1:15 p.m.	Special Interest Group (SIG) Meetings
------------------	--

Noon – 5:30 p.m.	Exhibitor Dismantle
------------------	---------------------

1:30 p.m. – 2:45 p.m.	Concurrent Session Ten
-----------------------	------------------------

3:00 p.m. – 4:15 p.m.	Concurrent Session Eleven
-----------------------	---------------------------

4:30 p.m. – 5:45 p.m.	Closing Plenary
-----------------------	-----------------



General Information and Meeting Highlights

Registration

The ISTSS Registration and CE/Membership Services desks are located on the fourth floor of the Palmer House Hilton Hotel, and will be open at the following times:

Tuesday, November 7	4:00 p.m. – 6:00 p.m.
Wednesday, November 8	7:30 a.m. – 6:30 p.m.
Thursday, November 9	7:30 a.m. – 6:00 p.m.
Friday, November 10	7:30 a.m. – 6:00 p.m.
Saturday, November 11	7:30 a.m. – 4:30 p.m.

ISTSS Bookstore

The ISTSS Bookstore is on hiatus for 2017

Speaker Ready Room

Cresthill, Third Floor

If you plan to use audiovisual aids (i.e. PowerPoint slides) during your presentation, visit the speaker ready room before your presentation. The room is equipped with the same audiovisual setup as session rooms, so you may test your materials and rehearse your presentation.

Wednesday	7:30 a.m. – 6:00 p.m.
Thursday	7:30 a.m. – 6:00 p.m.
Friday	7:30 a.m. – 6:00 p.m.
Saturday	7:30 a.m. – 4:00 p.m.

Contemplation and Reflection Room

Medinah Parlor, Sixth Floor

A special room has been set aside for quiet reflection, prayer and meditation.

Wednesday	7:00 a.m. – 5:00 p.m.
Thursday	7:00 a.m. – 5:00 p.m.
Friday	7:00 a.m. – 5:00 p.m.
Saturday	7:00 a.m. – 5:00 p.m.

Family Room

Grant Park Room, Sixth Floor

A room has been set aside for parents in need of a private space for caring for their infants. A signup sheet is at the door to reserve times.

Wednesday	7:00 a.m. – 5:00 p.m.
Thursday	7:00 a.m. – 5:00 p.m.
Friday	7:00 a.m. – 5:00 p.m.
Saturday	7:00 a.m. – 5:00 p.m.

Networking/Social Events

- Welcome Reception with Featured Poster Presentations
- Morning coffee and tea networking opportunities
- Special Interest Group (SIG) meetings
- Conference Sessions
- Keynote Addresses with Award Presentations
- Master Clinician Series
- Master Methodologist Series
- Annual Business Meeting
- Committee and Task Force Meetings
- Student Poster Award
- Internship, Post Doc & Graduate Program Networking Fair
- Exhibits of products and services

Meeting Hotel and Meeting Rooms

All sessions and events at the ISTSS 33rd Annual Meeting will take place at the Palmer House Hilton Hotel.

Floor plans of the meeting facilities can be found on page 199.

Palmer House Hilton Hotel

17 East Monroe Street

Chicago, IL, USA

General Guest Phone: +1-312-726-7500

Guest Fax: +1-312-917-1707

Attire

Attire for the conference is business casual.

Badges

The Annual Meeting badge you received at registration check in is required for admittance to all sessions and social activities. A fee is charged to replace lost badges.



General Information and Meeting Highlights

ISTSS New Attendee Orientation

Thursday, November 9, 10:15 a.m. – 11:30 a.m.

After the Thursday morning keynote, new attendees will have an opportunity to learn more about the activities of ISTSS and how the meeting works.

ISTSS Welcome Reception

Thursday, November 9, 7:00 p.m.– 8:30 p.m.

Please join us for an opportunity to welcome attendees to the ISTSS 33rd Annual Meeting. A selection of the top posters will be presented, organized by the Special Interest Groups. This will be a great opportunity to network and talk with poster presenters about the outstanding work happening in special interest areas. Enjoy a discussion with presenters while hors d'oeuvres are served alongside a cash bar.

ISTSS Business Meeting

Friday, November 10, 7:15 p.m. – 8:00 p.m.

All meeting participants are encouraged to attend the Annual Business Meeting on Friday evening. This is your opportunity to learn about the Society, ask questions and make suggestions for improving ISTSS.

ISTSS Awards

The ISTSS Awards will be presented during the morning Keynote Plenary Sessions.

Thursday, November 9:

- Frank W. Putnam Trauma Research Scholars
- Chaim and Bela Danieli Young Professional Award
- Lifetime Achievement Award

Friday, November 10:

- Public Advocacy Award
- Robert S. Laufer Award for Outstanding Scientific Achievement
- Sarah Haley Memorial Award for Clinical Excellence

Saturday, November 11:

- Dart Awards for Excellence in Coverage of Trauma
- Student Poster Awards

Student Events

Student Lunch Meeting

Friday, November 10, 11:45 a.m. – 1:15 p.m.

Lunch with ISTSS leadership includes presentation of the Student Awards

Internship, Post Doc & Graduate Programs Networking Fair

Friday, November 10, 1:30 p.m. – 3:30 p.m.

Look for the next step in your career. A great networking opportunity.



What's New at the Meeting

Flash Talks

We are delighted to unveil a new talk format this year: Flash talks. A flash talk is a 5-minute to-the-point overview of a study which should be accessible to anyone in the field. Twelve talks are scheduled back-to-back during a 75-minute session, chosen from a highly competitive group of submissions. Each session contains a diverse set of topics, running the gamut from biomarkers to thematic analyses, from parent-child dyads to global policy interventions. One of the notable benefits of this format is that it allows audience members to experience a broad array of talks, and gain introduction to a range of methods, populations, and interventions that they might not seek out if it required commitment to a full symposium. At ISTSS, a participant could easily attend three days' worth of talks only within their subdisciplines (e.g., of child therapy, psychobiology, or military intervention); and while we are pleased that we can offer such depth and specialization, we are mindful that we live in the era of the echo chamber. We believe that flash talk sessions will serve as a mechanism for maintaining cohesiveness within the field, while generating dialogue and inspiration.

Dedicated Case Study Poster Section

As a new initiative, this year's conference will include a new poster series featuring case studies. Case studies will be featured poster presentations within the program and scheduled together, to facilitate discussion between presenters of interesting cases, as well as between presenters and attendees who are particularly interested in learning about traumatic stress studies from the perspective that is uniquely provided by case studies. The Case Study Posters will head the Poster Session Three on Friday.

Thursday Noon Poster Session

We have enhanced our poster session programming for this year's conference, offering three featured and timely poster sessions within the overall conference program. We are very excited about this year's conference poster session series starting with noon poster session on Thursday with post-lunch sweet treats. In addition, we will also have the Special Interest Group endorsed posters at the Welcome Reception.

Poster Session One, Thursday, Noon – 1:15 p.m.

Poster Session Two, Thursday, 5:45 p.m. – 7:00 p.m.

Welcome Reception SIG Endorsed Posters, Thursday, 7:00 p.m. – 7:45 p.m.

Poster Session Three, Friday, 5:45 p.m. – 7:00 p.m.

Late Breaking Posters

All too often research is not completed in time to submit for the ISTSS Annual Meeting so ISTSS opened a call for late breaking posters. They are grouped together in the Thursday noon and Friday evening poster sessions.

Conference Recordings

ISTSS is unable to offer conference recordings for the 33rd Annual meeting



Exhibitor Directory

Center for Deployment Psychology

Matthew Sacks, PhD
11300 Rockville Pike, Suite 602 Rockville, MD USA 20852
Tel: (301) 816-4763
E-mail: msacks@deploymentpsych.org
Website: www.deploymentpsych.org

Description: The mission of the Center for Deployment Psychology (CDP) is to lead the development of a community of culturally mindful and clinically competent providers through the delivery of high-quality training and education, the convening of experts, and the dissemination of research-based treatment and the latest topics in military behavioral health.

Feel Good, Inc.

Rechelle Llorito
1460 Gemini Blvd #8 Orlando, FL USA 32837
Tel: (407) 986-3351
E-mail: rechelle@feelgoodinc.org

Insight Behavioral Health Centers

Suzanne Smith
333 N Michigan Ave #1900 Chicago, IL USA 60601
Tel: (312) 298-9936
E-mail: Suzanne.Smith@ERCInsight.com
Website: www.insightbhc.com

Description: Insight Behavioral Health Centers offers best-in-class mood and anxiety recovery programs in the Chicago area and in Round Rock, Texas, near Austin. Insight is part of Eating Recovery Center's national, vertically integrated health care system dedicated to the treatment of adolescents and adults mood with anxiety disorders, eating disorders, and related conditions. ERC Insight has five location in the Chicago area, including Northbrook, Evanston, Oak Brook and two treatment centers in downtown Chicago. ERC Insight is accredited by the Joint Commission and is a teaching affiliate of Northwestern University Medical School and Rush University Medical School.

Institute on Violence, Abuse and Trauma (IVAT)

Bob Geffner
10065 Old Grove Rd. Suite 101 San Diego, CA USA 92131
Tel: 858-527-1860
E-mail: bgeffner@pacbell.net

Description: The Institute on Violence, Abuse & Trauma (IVAT) and the Family Violence & Sexual Assault Institute (FVSAI) work together as comprehensive resource, training and professional services centers concerned with all aspects of violence, abuse and trauma. IVAT/FVSAI bridge gaps and help improve systems of care on local, national and global levels through collaborations. IVAT/FVSAI offer professional training, continuing education, certifications, publications and journals, a bookstore, professional clinical and forensic services, research, program evaluations, two annual international summits, and think tanks.

NeuroFlow

Adam Pardes
1608 Walnut St, Ste 1200 Philadelphia, PA USA 19103
Tel: (267) 671-7316
E-mail: adam@neuroflowsolution.com
Website: www.neuroflowsolution.com

Description: NeuroFlow is a digital health platform changing the way that we see brain health. Our platform leverages biometric data from wireless and non-invasive third-party wearables, including convenient EEG and HRV devices. With NeuroFlow, you can objectively measure and track physiological response in real-time, which is ideal for treatments such as exposure therapy or mindfulness. NeuroFlow's innovative technology accelerates and enhances buy-in from patients, improving retention, clinical outcomes, and practice revenue.



Exhibitor Directory

Rogers Behavioral Health

Blair McAnany
34700 Valley Road Oconomowoc, WI USA 53066
Tel: (815) 871-7284
E-mail: bmcanany@rogersbh.org

Description: Rogers Behavioral Health is a private, not-for-profit behavioral health provider nationally recognized for specialized psychiatry services. Anchored by Rogers Memorial Hospital in Oconomowoc, WI, Rogers offers evidence-based treatment for adults, children and adolescents with depression and mood disorders, eating disorders, addiction, OCD and anxiety disorders, and posttraumatic stress disorder. Outpatient services are provided in five states – Illinois, Wisconsin, Minnesota, Tennessee, Florida and Pennsylvania. Residential treatment and inpatient care are available in Wisconsin.

Routledge

Veronica Sydnor
520 Walnut St Philadelphia, PA USA 19106
Tel: (215) 606-4152
veronica.sydnor@taylorandfrancis.com

Description: Routledge is the world's leading academic publisher in the Humanities and Social Sciences. We publish thousands of books and journals each year, serving scholars, instructors, and professional communities worldwide. Routledge is a member of Taylor & Francis Group, an informa business.

Trauma Disorders Program, part of the Sheppard Pratt Health System

Richard Loewenstein, MD
6501 N Charles Street Baltimore, MD USA 21204
Tel: (410) 938-3584
E-mail: rloewenstein@sheppardpratt.org
Website: www.traumaatp.org

Description: Sheppard Pratt Health System's Trauma Disorders Program is an internationally recognized program for the treatment of individuals with trauma-related conditions, including dissociative disorders and other complex

post-traumatic conditions. Our specialized recovery-oriented care includes both inpatient and outpatient clinical services. The inpatient program utilizes an intensive multidisciplinary treatment approach through individual therapy, milieu therapy, and process-oriented experiential and psychoeducational group therapies. We provide a structured and supportive environment with a focus on safety and stabilization.

VA National Center for PTSD

Peggy Willoughby
215 N Main St. White River Junction, VT USA 5009
Tel: (802) 296-5132
E-mail: margaret.willoughby@va.gov

Description: Information and resources about PTSD and trauma, including free consultation for any U.S. provider treating Veterans who have PTSD.

Wiley

Colby Gray
101 Station Landing Suite 300 Medford, MA USA 2155
Tel: (781) 388-8544
E-mail: cgray2@wiley.com

Description: Wiley, a global company, helps people and organizations develop the skills and knowledge they need to succeed. Our online scientific, technical, medical, and scholarly journals, combined with our digital learning, assessment and certification solutions help universities, societies, businesses, governments, and individuals increase the academic and professional impact of their work.



Special Events/Meetings

ISTSS Special Interest Group Meetings

Friday, November 10, 12:00 p.m. – 1:15 p.m.
Saturday, November 11, 12:00 p.m. – 1:15 p.m.

Special Interest Groups (SIG) provide members with a forum for communication and interaction about specific topic areas related to traumatic stress and provides a means of personal and professional involvement in the activities of the society. See page 51 for a listing of specific SIG meetings for each day. All meeting participants are welcome to attend.

ISTSS Awards

Thursday, November 9, 8:30 a.m.
Friday, November 10, 8:30 a.m.
Saturday, November 11, 8:30 a.m.
Grand Ballroom, Fourth Floor

Help us recognize the recipients of this year's ISTSS awards. The awards will be given before the keynote addresses on Thursday, Friday and Saturday. See a list of 2017 award winners on page 56.

Welcome Reception with SIG Endorsed Poster Presentations

Thursday, November 9, 7:00 p.m. – 8:30 p.m.
Grand Ballroom, Fourth Floor

Join us to welcome attendees to the ISTSS 33rd Annual Meeting. A selection of the top posters will be presented, organized by the Special Interest Groups. This will be a great opportunity to talk with SIG Chairs and poster presenters about the outstanding work happening in special interest areas. Enjoy a discussion with presenters while hors d'oeuvres are served alongside a cash bar.

See pages 172 – 175 for the list of posters being presented.

ISTSS Student Lunch Meeting

Friday, November 10, 11:45 a.m. – 1:15 p.m.
State Ballroom, Fourth Floor

All student members and nonmembers are invited to attend the student section meeting at the 33rd Annual ISTSS conference on Friday, November 10. This lunch meeting provides a great opportunity to meet and network with fellow students and future colleagues, as well as leaders in the field of traumatic stress studies from around the world. The recipients of the three Student Section awards will be announced.

This year's meeting will feature "SPEED-MEETING" – a format based on the idea of speed-dating. Trauma experts will rotate between tables and provide students with an incredible opportunity to get to know the expert quickly, ask questions and glean wisdom and guidance from those who have successfully journeyed the same paths that students currently travel. It is our hope that students will learn and grow from this mini-mentorship exercise, feel more comfortable approaching trauma experts (and others) at the meeting and generally feel more a part of the ISTSS family.

Pre-registered students will receive lunch paid for by ISTSS.

The Internship and Postdoctoral Networking Fair will be immediately following this lunch meeting. See you there!

Business Meeting

Friday, November 10, 7:15 p.m. – 8:00 p.m.
Crystal, Third Floor

All meeting participants are invited to attend the Annual Business Meeting. Learn about the Society, ask questions and make suggestions about ISTSS. In addition to meeting ISTSS leadership, the travel grant recipients will be announced.



International Society
for Traumatic Stress Studies



Find us on Facebook

Did you know ISTSS is on Facebook?

Be the first to know about:

- News in the trauma field
- Educational webinars
- Information about ISTSS

Join the ISTSS Facebook Community Today!

www.facebook.com/ISTSSStudies

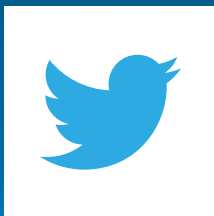

Follow us on Twitter

Did You Know We Tweet?

Use the **#ISTSS2017** and get the conversation started

Follow us @ISTSSnews

Participate with #ISTSS2017





ISTSS Membership

Join the International Society for Traumatic Stress Studies and become a member of the largest association dedicated to the discovery and dissemination of knowledge about policy, program and treatment initiatives that seek to reduce traumatic stressors and their immediate and long-term consequences.

In addition to discount registration rates to the ISTSS Annual Meeting, membership in ISTSS provides you:

- Access to recorded sessions and other online learning, with the opportunity to earn continuing education credits conveniently and affordably.
- Access to the *Journal of Traumatic Stress (JTS)*, containing peer-reviewed original papers focused on theoretical formulations, research, treatment, prevention education/training and legal and policy concerns.
- Bi-monthly eNewsletter, *StressPoints*, written by members, for members and offers news about the field and the Society.
- Access to online resources available only to ISTSS Members, including validated assessment instruments, treatment manuals and other tools to assist the busy clinician and researcher.
- Registration in the ISTSS Clinician Directory, a feature of the ISTSS website that allows the public to search for ISTSS members who identify themselves as a clinician, counselor or mental health professional.

ISTSS Corresponding Membership

ISTSS extends Corresponding Membership to individuals that reside in an African Country, China, Hong Kong, India, Macau/Macao and Taiwan.

ISTSS Corresponding Membership is extended to individuals that pay ISTSS affiliate society dues (ALFEST, ASTSS, CPA TSS, DeGPT, ESTSS, JSTSS and SAPsi).

Corresponding Members will enjoy some of the great ISTSS membership benefits including:

- Access to the Membership Directory on the ISTSS website
- Broadcast email announcements
- Bi-monthly eNewsletter, *StressPoints*
- Ability to participate as a member of Committees & Special Interest Groups
- Opportunity to nominate (self or other) for ISTSS grants and awards
- Opportunity to receive ISTSS grants and awards
- Opportunity to submit names of ISTSS Regular Members for consideration by the Nominations Committee to stand for election to the Board of Directors

Whether you are just getting started or have years of experience, ISTSS is the professional home for you.

Join ISTSS today!



Internship, Post Doc & Graduate Programs Networking Fair

Finding an internship or postdoctoral fellowship that features trauma specific training can be difficult. In an attempt to ease this burden, the Student Section of ISTSS offers this session to provide an opportunity for students to talk with representatives of various internship and/or postdoctoral fellowship programs who offer rotations or specializations in the clinical and/or research aspects of working with trauma. The training programs have the opportunity to recruit potential interns and post-doctoral fellows, while students have the opportunity to locate these programs, meet representatives, and ask any questions they have about the experiences offered and the application process.

This networking event is coordinated by Sacha McBain, Student Section Chair, and Stephanie Wells & Jon Magnus Haga, Student Section Vice Chairs.

*If there are sites you would like to see here in the future, please contact the Student Section leadership.

Internship and Postdoctoral Programs

VA Ann Arbor Healthcare System

Location: Ann Arbor, Michigan

Population: Veterans

Emphasis: Evidence based care

Training opportunities: Has a major rotation in PTSD, as well as training related to military sexual trauma. There are also several other rotations (see link to brochure below).

Contact: Jamie Winters, PhD (Jamie.Winters@va.gov) and Minden Sexton, PhD (Minden.Sexton@va.gov)
https://www.annarbor.va.gov/docs/PsychologyInternship-Brochure_2017_18_508.pdf

VA Boston Psychology Internship and Postdoctoral Fellowship Programs

Location: Boston Massachusetts (Three campuses, two in Boston and the third in Brockton MA, 24 miles south)

Population: Male and female veterans of all ages and all conflicts

Emphasis: VA Boston Healthcare offers multiple opportunities at the internship and postdoctoral levels. The full spectrum of traumatic exposure effects, including PTSD, are seen and treated across multiple clinics. The Postdoctoral Program has two PTSD fellowship positions that are shared between the PTSD Clinical Team and Women's Stress Disorder Treatment Team.

Training opportunities: Internship and postdoctoral fellowships. Multiply traumatized populations, typically with 2-3 comorbid disorders. Training in individual and group therapy, including EBPs such as Cognitive Processing Ther-

apy, Prolonged Exposure Therapy, and Dialectical Behavior Therapy. Please see our website for additional information:
<http://www.boston.va.gov/psychologytraining.asp>

Contacts: Internship Director: Risa Weisberg, Ph.D.
Risa.Weisberg@va.gov

Postdoctoral Fellowship Director: Amy Silberbogen, Ph.D.
Amy.Silberbogen@va.gov

Durham VA Medical Center Internship Program & Postdoc Fellowship Program

Location: Durham, NC

Population: Women veterans, Veterans returning from Afghanistan and Iraq, Veterans with serious mental illness

Emphasis: Trauma Recovery, Psychosocial Rehabilitation and Recovery

Training opportunities: Internships and Fellowships

Contact: R Keith Shaw, keith.shaw@va.gov



Internship, Post Doc & Graduate Programs Networking Fair

James A Haley Veterans Hospital Internship and Postdoctoral training programs

Location: Tampa, FL

Population: Veterans from all conflict era's, age 18 years and older

Training Level:

- Internship: Psychology Internship Program, APA accredited
- Postdoctoral Fellowship: Clinical Psychology Postdoctoral Residency

Emphasis:

- Internship: 3 tracks: Generalist, Trauma, and Neuropsychology
- Postdoctoral: Clinical

Training Opportunities:

- Internship: 8 (2 Trauma, 2 Neuropsychology, 4-8 Generalist)
- Postdoctoral: 4 positions (2 Pain, 2 PTSD/TBI)

Contact: Heather Belanger, Ph.D, ABPP 813-972-2000 x4757

G. V. (Sonny) Montgomery VA Medical Center Internship in Health Service Psychology

Location: Jackson, MS

Population: The GVSM VAMC covers 80% of the counties in MS, part of eastern MS, and part of western Alabama; a large part of the Veteran population is rural. Our Veteran population is approximately 53% White and 46% Black or African-American. Ninety percent of our Veteran population is male; however, the percentage of female Veterans has increased in recent years. Approximately six percent of Veterans are 35 or younger; whereas, 49% of Veterans are 65 years old or older. Nearly half of Veterans served in the Vietnam era, with the number of Veterans in more recent conflicts growing rapidly (e.g., approximately 29% of Veterans have served in the Persian Gulf War era).

Emphasis: Our program emphasizes assessment, intervention and consultation skills in multiple settings (e.g., outpatient mental health clinics, primary care mental health, and inpatient/residential programs). There is a heavy emphasis on delivering evidence-based psychotherapies within these settings. Scholarly activities are a priority, with interns expected to participate in program evaluation and/or performance improvement projects throughout the training year, as well as contribute to peer-reviewed research submissions.

Training Opportunities: As PTSD is a significant concern for our population, there are opportunities to receive intensive training in Prolonged Exposure and Cognitive Processing Therapy. As Mississippi has a large rural population, interns learn deliver these interventions via telehealth modalities (to outpatient clinics throughout the state and to Veterans' homes). Training rotations include opportunities to treat Veterans in residential treatment for PTSD, along with outpatient services for Veterans with PTSD and other comorbid mental health (depression, anxiety, substance use) and medical diagnoses. Interested interns have the option of participating in a 2-3 day Cognitive Processing Therapy workshop and 6 months of consultation with VA CPT trainers that fulfills requirements to be a VA CPT provider.

Contact: Lauren Graves, Ph.D.
(lauren.graves5@va.gov; 601-364-7881)



Internship, Post Doc & Graduate Programs Networking Fair

The National Center for PTSD Clinical Neurosciences Division and Yale University School of Medicine: Advanced Fellowship in Mental Illness Research and Treatment

Location: VA Connecticut Healthcare System (West Haven, CT)

Population: Veterans and their families

Training level: Postdoctoral (two-year program)

Emphasis: PTSD and/or substance use disorders

Training opportunities: The Advanced Fellowship in Mental Illness Research and Treatment is part of the Clinical Neuroscience division of the National Center for PTSD at VA Connecticut Health Care System and Yale University School of Medicine Department of Psychiatry. It offers a two-year term training designed to advance research and clinical training among psychologists and physicians who would like to embark on VA clinical or an academic career. Fellows will work closely with research mentors from the NCPTSD and Yale University and will conduct their clinical duties at the West Haven VA Medical Center. Fellows will carry an appointment at Yale University as postdoctoral associates and will have full access to all Yale University resources to advance their research and career. We offer one of the most advanced and stimulation training environment for trainees in the field of PTSD and substance use disorder. For several years, Yale Department of Psychiatry ranks as the number one program in the country in the treatment of addiction.

Contact: Ilan Harpaz-Rotem, PhD
ilan.harpaz-rottem@yale.edu

STRONG STAR Consortium and the Consortium to Alleviate PTSD at the University of Texas Health Science Center at San Antonio

Location: San Antonio, Texas and Fort Hood, Texas

Population: Active Duty Service Members and Veterans

Emphasis: Trauma Psychology

Training Opportunities: The STRONG STAR (South Texas Research Organizing Network Guiding Studies on Trauma And Resilience) Consortium and the Consortium to Alleviate PTSD (CAP) are recruiting postdoctoral fellows to support funded studies treating PTSD and comorbid disorders in active duty military Service Members and Veterans. Fellows have the opportunity to work on studies examining evidence-based treatments for PTSD, insomnia, and nightmares, and receive expert training and on-going supervision from leaders in the field located across the country.

Contact: blankenshipa@uthscsa.edu

Center for Chronic Disease Outcomes Research (CDDOR), a VA HSR&D Center of Innovation at the Minneapolis VA Health Care System (MVAHCS)

Location: Minneapolis, MN, USA

Population: US Military Veterans

Degree(s) offered: We offer a Postdoctoral Fellowship for candidates with a PhD or MD/DO.

Emphasis: Candidates interested in post-traumatic stress disorder (PTSD), substance use disorders, healthcare disparities, implementation science, high value health care and policy, biostatistics, research methodology, cancer prevention and screening, chronic pain, and/or epidemiology may find CCDOR a particularly good fit, but other candidates are also encouraged to apply.

Training Opportunities: CCDOR is an interdisciplinary research center located at the Minneapolis VA Medical Center, and is affiliated with the University of Minnesota Medical School and its School of Public Health. CCDOR has several investigators with active PTSD focused research programs. We are looking for Fellowship candidates who have PhD's in psychology, sociology, public health or related areas, and MD/DO's who are internal medicine, psychiatry, or rehabilitation medicine physicians interested



Internship, Post Doc & Graduate Programs Networking Fair

in a career in academic medicine, government and policy, or private health care systems. Fellows will participate in an intensive mentored research experience, with training in grant and manuscript writing, health services research, and advanced research methods. Fellows have the opportunity to participate in systematic reviews under the auspices of the Minneapolis VA Evidence-based Synthesis Program. Physician fellows also have the opportunity to complete an MPH in epidemiology or health services research or an MS in clinical research through the University of Minnesota School of Public Health.

Contact: Fellowship Co-Director, Diana Burgess at Diana.burgess@va.gov or the Associate Fellowship Director, Michele Spont at Michele.Spont@va.gov.

OAA Advanced Psychology Fellowship at the VISN 17 Center of Excellence

Location: Waco, Texas

Population: Returning Veterans (post-9/11 veterans)

Emphasis: PTSD, substance use disorders, reintegration issues, suicidality, and primary care interventions/implementation

Training Opportunities: Grantsmanship, publication, developing independent line of research, database management & analysis, specialty training in working with veteran populations, and dedicated weekly didactic seminar attended nationally by all OAA Advanced Fellows

Contact: Dr. Richard Seim (Richard.Seim@va.gov) for more information

Cincinnati VA Medical Center

Location: Cincinnati, OH

Population: Adult, veteran population

Training level: Intern, Postdoctoral Fellow

Emphasis: Clinical, research

Training opportunities: Practitioner-scientist training program with opportunities for rotations in PTSD, neuropsychology, substance dependence, health psychology, and psychiatric emergency room. The Trauma Recovery Center places a heavy emphasis on empirically-supported assessment and treatment of PTSD. Empirically-supported psychotherapies for PTSD follow a cognitive-behavioral orientation and are provided in an active outpatient clinic and three residential programs (Men's PTSD, Women's PTSD, Men's PTSD/TBI). Interns and Fellows are strongly encouraged to actively participate in the clinic's research efforts throughout the training year.

Contact: J. Richard (Ric) Monroe, Ph.D
J.Richard.Monroe@va.gov

VAMHCS Psychology Postdoctoral Fellowship, Emphasis in PTSD in Returning Veterans

Location: Baltimore, MD

Population: PTSD, Returning Veterans

Training level: Postdoctoral

Emphasis: PTSD

Training opportunities: EBPs for PTSD and readjustment concerns, Psychological assessment for PTSD and readjustment concerns, research, administrative and supervision training, program development and evaluation

Contact: Melissa Barone, PsyD;
Melissa.Barone@va.gov or Melissa.Barone@va.gov



Internship, Post Doc & Graduate Programs Networking Fair

Chicago Area Christian Training Consortium

Location: Chicago, Wheaton, Carol Stream

Population: Varies by site: urban and suburban; low to high SES; ethnically diverse; children, adolescents, adults and older adults; out-patient, intensive outpatient and behavioral health consultation in primary care setting

Training level: Doctoral internship

Emphasis: The purpose of CACTC is to strengthen service delivery in work with underserved persons and their communities through equipping and preparing graduate students to work competently with these groups. In the context of a multidisciplinary training consortium, a distinct and defined course of study is provided for interns in professional psychology. This training is predicated on a commitment to develop the intern's competence as a professional psychologist in service provision to underserved groups from a distinctly Christian perspective.

Training opportunities: Varies by site, but includes individual/family/couples/group therapy, psychological and neuropsychological testing, consultation with schools/churches/parachurch organizations, behavioral health consultation, supervision, program development/evaluation (see cactc.org for more information). CACTC sites seek to provide trauma-informed care, have many opportunities to serve clients with trauma histories, and provide training in empirically supported treatments for trauma (including STAIR/NST, EMDR, PCIT).

Contact: Jessica Marshall, Psy.D., Training Director
(630) 871-2100 x208, jmarshall@outreachcommin.com, cactc.org

Program name: Southeast Louisiana Veterans Health Care System (SLVHCS)

Location: New Orleans, LA

Population: Veterans

Training level: Psychology Internship and Fellowship

Emphasis: SLVHCS psychology internship has rotations in: PTSD, OEF/OIF/OND Post-Deployment; Military Sexual Trauma, Research, PTSD/SUD, General Mental Health, Primary Care Mental Health, Pain Psychology, Psychosocial Rehabilitation, Rural Veteran Mental Health Care

SLVHCS psychology fellowships are in the following emphasis areas: PTSD (two positions), Rural and Underserved Veterans, Primary Care Mental Health, Pain Psychology, General Mental Health

Training opportunities: SVHCS offers training in: Prolonged Exposure, Cognitive Processing Therapy, Acceptance and Commitment Therapy, Dialectical Behavior Therapy, Cognitive Behavioral Therapy for Depression, Cognitive Behavioral Therapy for Insomnia, Imagery Rehearsal Therapy, Skills Training in Affective and Interpersonal Regulation, research design and implementation

Contact: Lisa-Ann Cuccurullo, Psy.D.
lisa-ann.cuccurullo@va.gov



Internship, Post Doc & Graduate Programs Networking Fair

Graduate Programs

University of Houston (Main Campus)

Location: Houston, TX

Emphasis: PhD in Clinical Child Psychology, Clinical Neuropsychology, and Clinical Psychology (adult)

Training Opportunities: Graduate students match with faculty research mentors and are provided with a wide range of clinical training opportunities including in-house clinics and various sites across the Houston Metropolitan area.

Contact: <http://www.uh.edu/class/psychology/clinical-psych/>

University of Missouri - Kansas City

Location: Kansas City, MO

Training Opportunities: Clinical and Experimental Psychology PhD

Contact: Joah Williams - Stress and Trauma Evaluation and Prevention Science Lab williamsjoah@umkc.edu
(816) 235-1066

University of Toledo Clinical Psychology PhD Program

Location: Toledo, Ohio

Population: Our students can see Veterans at VA (including the PTSD Clinic), student counseling center patients, children's hospital trauma-exposed youth, forensic inpatients, community mental health center outpatients.

Emphasis: Scientist Practitioner Program, Generalist Program

Training Opportunities: We are a generalist program. We also have a specialty in anxiety clinical and research training, with Jon Elhai, Jason Levine, Matt Tull, Kim Gratz, Sarah Francis and Peter Mezo specializing in anxiety disorders. For trauma-related training, we have trauma clinical placements mentioned above. For traumatic stress research, we have Jon Elhai, and Matthew Tull whose research includes PTSD expertise.

Contact: Sarah Francis, Director of Clinical Training:
<http://psychology.utoledo.edu/showpage.asp?name=francis>

University of Colorado, Colorado Springs

Location: Colorado Springs, CO

Training Opportunities: PhD in Clinical Psychology with an emphasis in geropsychology or trauma. Terminal masters degrees offered in clinical psychology and psychological science.

Contact: Amanda Devane, andevane22@gmail.com

University of Tulsa

Location: Tulsa, OK, USA

Population: —

Training level: Clinical Psychology Doctorate

Emphasis: Clinical psychology doctoral program with a scientist-practitioner model. The University of Tulsa has three faculty members focusing on various aspects of trauma and PTSD. More information about specific areas of interest can be found on faculty webpages at:

<https://faculty.utulsa.edu/departments/psychology>

Training opportunities: Clinical psychology doctoral students have a variety of training opportunities for clinical work while at the University of Tulsa. Practicum sites include a campus affiliated community mental health clinic, opportunities within the VA, and other community based mental health outpatient clinics.

Contact: Joanne Davis, Ph.D.

Joanne-Davis@utulsa.edu

Elana Newman, Ph.D.

Elana-newman@utulsa.edu

Lisa Cromer, Ph.D.

Lisa-Cromer@utulsa.edu



Internship, Post Doc & Graduate Programs Networking Fair

Miami University Clinical Psychology PhD Program

Location: Oxford, Ohio

Population: Clinical training: adults and children exposed to trauma. Sites include veterans at VA clinic, civilians in PTSD/Stress clinic, student counseling center (provides training in individual and group therapy for trauma survivors), state and private hospitals (for adults and children)

Training level: MA/PhD (no terminal master's degree)

Emphasis: General Clinical Psychology PhD, scientist-practitioner model. Program emphasis on lifespan developmental psychopathology and emotion regulation.

Training opportunities: In-house department training clinic, external traineeship sites (described above). For trauma-related research training, advisors include Terri Messman-Moore director of the Trauma and Emotion Regulation Laboratory. Her focus emphasizes the intersection of interpersonal violence exposure, emotion regulation, PTSD/Complex PTSD, and related conditions (e.g., depression, hoarding) or facets of experience (e.g., shame, self-compassion, mindfulness). Students have the opportunity to collaborate with other faculty with expertise in emotion regulation and the following: anxiety disorders, eating disorders, substance abuse, and suicide in adults; internalizing disorders (depression) in adolescents, internalizing/anxiety in children, and cross-cultural aspects of emotion regulation.

Contact: Aaron Luebbe, Director of Clinical Training

<http://www.miamioh.edu/cas/academics/departments/psychology/academics/graduate-studies/clinical-program/index.html>



Continuing Education

Educational Need

The ISTSS Annual Meeting provides a forum for sharing research, clinical strategies, public policy concerns and theoretical formulations on trauma. It is an international assembly of professionals and students representing an array of disciplines including psychiatrists, psychologists, social workers, nurses, counselors, researchers, administrators, victim advocates, journalists, clergy and others with an interest in the study and treatment of traumatic stress. Speakers are strongly requested to avoid unnecessary jargon and to make their work and its implication to the traumatic stress field as accessible as possible to those who do not share their particular perspective and type of scientific approach. This is designed to facilitate increased understanding of what different types of researchers (e.g., basic scientists, clinical researchers) focusing on different types of traumatic stressors (e.g., child maltreatment, disasters, terrorism, war) using different research methods and perspectives (e.g., epidemiology, genetics, psychosocial, psychobiological) have found as well as what the implications of their work are for the traumatic stress field. Our aspirational goal is to establish a jargon-free zone in which experts maximize communication of their work, findings and implications in a way that facilitates understanding and cross-fertilization among researchers, clinicians and policy makers from other perspectives.

Conference Goals

After participating in this activity, participants will be able to:

- Review assessment and treatment innovations that integrate the full complexity of clinical presentations of traumatic stress, from disorder to recovery
- Synthesize research findings in traumatic stress studies across multiple levels of analysis, from phenomenology to neurobiology
- Tabulate and summarize the complexity of traumatic stress research across interacting variables, including event characteristics, person characteristics, socioecological environment, clinical interventions, and timescales

Satisfactory completion

Participants must complete an evaluation form to receive a certificate of completion. Your chosen sessions must be attended in their entirety. Partial credit of individual sessions is not available. NOTE: If you are seeking continuing education credit for a specialty not listed below, it is your responsibility to contact your licensing/certification board to determine course eligibility for your licensing/certification requirement.

Physicians

Accreditation Statement - This activity has been planned and implemented in accordance with the accreditation requirements and policies of the Accreditation Council for Continuing Medical Education (ACCME) through the joint providership of Amedco and the International Society for Traumatic Stress Studies (ISTSS). Amedco is accredited by the ACCME to provide continuing medical education for physicians.

Nurses

Amedco is accredited as a provider of continuing nursing education by the American Nurses Credentialing Center's Commission on Accreditation.

This course is co-provided by Amedco and the International Society for Traumatic Stress Studies (ISTSS). Maximum of 26.50 contact hours.

CA Nurses

Amedco is approved by the CA Board of Registered Nursing, Provider #CEP13683, for 26.50 contact hours.

Psychologists

This course is co-sponsored by Amedco and the International Society for Traumatic Stress Studies (ISTSS). Amedco is approved by the American Psychological Association to sponsor continuing education for psychologists. Amedco maintains responsibility for this program and its content. 26.50 hours.

Social Workers

Amedco, #1346, is approved as a provider for social work continuing education by the Association of Social Work Boards (ASWB) www.aswb.org, through the Approved Continuing Education (ACE) program. Amedco maintains responsibility for the program. ASWB Approval Period: 6/24/2016 to 6/24/2019. Social workers should contact their regulatory board to determine course approval for continuing education credits.

Social workers participating in this course may receive up to 26.50 clinical continuing education clock hours.

New York Board for Social Workers

Amedco SW CPE is recognized by the New York State Education Department's State Board for Social Work as an approved provider of continuing education for licensed social workers #0115. 26.5 hours.

New York Board for Mental Health Counselors

Amedco is recognized by the New York State Education Department's State Board for Mental Health Practitioners as an approved provider of continuing education for licensed mental health counselors. #MHC-0061. 26.50 hours.



Continuing Education

New York Board for Marriage & Family Therapists

Amedco is recognized by the New York State Education Department's State Board for Mental Health Practitioners as an approved provider of continuing education for licensed marriage and family therapists. #MFT-0032. 26.50 hours.

Ohio Chemical Dependency Professionals Board

The activity titled "33rd Annual Meeting: Trauma and Complexity: From Self to Cell" has been approved for 26.5 CE hours. Approval #20-589013. Subject Areas: C1, P6.

Ohio Counselor, Social Worker and Marriage & Family Therapist Board

This conference has been submitted to the board for review.

Continuing education credit will be awarded on a session-by-session basis, with full attendance required for each.

You must register for CE/CME by December 8, 2017



Potential for Distress

Abstract Title	Session Type Name	Session Date, Time and Room	Participant Distress Explanation
Beyond Reliving in PTSD Treatment: Advanced Skills for Overcoming Common Obstacles when Working with Memories in Trauma-focused CBT.	PMI #2	November 8, 2017 8:30 a.m. - 0:00 p.m. Salon 2	video clips of therapy, case vignettes
Strengthening Family Coping Resources-Peer-to-Peer: A Peer-driven, Manualized Parent Treatment Focused on Intergenerational Trauma	PMI #5	November 8, 2017 8:30 a.m. - 12:00 p.m. Salon 3	Experiential role-plays of intergenerational trauma
Patient to Prophet: Reframing Veteran Identity using the Context of a Moral Injury Group and Chaplain - Psychologist Collaboration	Concurrent Session One Symposium	November 9, 2017 10:15 a.m. - 11:30 a.m. Salon 4/9	We will discuss moral responsibility for US military action, emotions like guilt, shame,
Alchemy of a Theater-Based Intervention for Residential Youth: HF-HRV, Executive Function, and Dissociation	Poster Session One	November 9, 2017 12:00 p.m. - 1:15 p.m. Exhibit Hall	Brief discussion of typical client histories.
"Miscommunication" and Women's Conceptualizations of Rape: A Qualitative Analysis	Poster Session One	November 9, 2017 12:00 p.m. - 1:15 p.m. Exhibit Hall	Direct quotes from survivors, some of which describe rape.
Better Learning in Gaza: Addressing Post-traumatic Nightmares and Sleep Problems to Improve School Functioning	Poster Session One	November 9, 2017 12:00 p.m. - 1:15 p.m. Exhibit Hall	some discussion of nightmare content
Influences of Post-Traumatic Growth among University Students Following the Isla Vista Mass Murder	Poster Session One	November 9, 2017 5:45 p.m. - 7:00 p.m. Exhibit Hall	The data was collected in the immediate aftermath of a mass murder.
Cultural Considerations in Work with Survivors of Human Trafficking: Lessons from Four Disparate Groups	Concurrent Session Two Panel	November 9, 2017 1:30 p.m. - 2:45 p.m. Adams Room	Case examples with chronic severe trauma exposure
Use of the ARC3 Survey as a Research Tool for Campus Sexual Assault	Concurrent Session Three Symposium	November 09, 2017 3:00 p.m. - 4:15 p.m. Salon 6/7	Discussion of campus sexual assault may remind those who have had such experiences of their trauma.
Adult Attachment Representations of Children Born of Rape after World War II in Germany	Poster Session Two	November 9, 2017 05:45 p.m. - 7:00 p.m. Exhibit Hall	case reports of children born of rape after World War II can include distressing material
Child Sexual Abuse, Disclosure and PTSD Symptoms in Adulthood	Poster Session Two	November 9, 2017 5:45 p.m. - 7:00 p.m. Exhibit Hall	Child sexual abuse may be a triggering topic for audience members with past experience.
Trajectories of Psychological Distress in Australians living in Urban Poverty: The Impact of Childhood Maltreatment and Adulthood Interpersonal Trauma.	Poster Session Two	November 9, 2017 5:45 p.m. - 7:00 p.m. Exhibit Hall	Childhood maltreatment and other interpersonal trauma including sexual assault are discussed
Seeking Asylum: The Impact of Delays on Families in the Country of Origin	Poster Session Two	November 9, 2017 5:45 p.m. - 7:00 p.m. Exhibit Hall	Mention of types of torture that patients or their families have experienced



Potential for Distress

Abstract Title	Session Type Name	Session Date, Time and Room	Participant Distress Explanation
Understanding the Development of Postpartum Depression: The Roles of Intimate Partner Violence Exposure, Prenatal Depression, and Social Support Networks	Poster Session Two	November 9, 2017 5:45 p.m. - 7:00 p.m. Exhibit Hall	The current study examines the link between intimate partner violence exposure and prenatal depression, as well as linked between prenatal and postpartum depression, which may prove distressing for persons who have experienced IPV or perinatal depression.
Differential Impacts of Types of Childhood Adversity on Maternal Prenatal Resilience	Poster Session Two	November 9, 2017 5:45 p.m. - 7:00 p.m. Exhibit Hall	The paper examines the effects of various forms of childhood adversity on resilience during pregnancy, which may be distressing for audience members who have experienced similar forms of childhood adversity.
Differential Relations Between Trauma Types and Depression in Youth: The Mediating Role of Avoidant Coping	Poster Session Two	November 9, 2017 5:45 p.m. - 7:00 p.m. Exhibit Hall	The poster presentation will discuss the impacts of both sexual abuse and community violence.
Moral Injury: Field-testing a Novel Psychopathologic Concept Secondary to Battlefield Trauma	Poster Session Two	November 9, 2017 5:45 p.m. - 7:00 p.m. Exhibit Hall	Verbal description of morally injurious events in the war zone may be slightly distressing to individuals
Trauma-Focused Cognitive Behavioral Therapy for Sex Trafficked Youth	Concurrent Session Five Workshop	November 10, 2017 10:15 a.m. - 11:30 a.m. Salon 2	Hearing trauma narration of sex trafficked youth
Use of Innovative Approaches and Multi-Media Resources to Enhance Public Awareness on Childhood Trauma: Complexity of Responses across Individuals, Relationships, and Systems	Concurrent Session Five Multi-Media	November 10, 2017 10:15 a.m. - 11:30 a.m. Salon 1	Some film clips depict a child exposed to family violence and a teenager as a victim of assault. The scenes are only a few seconds and neither shows explicit detail. But it's possible that these scenes could be upsetting or triggering to some participants
Integrating and Optimising Imagery Rescripting in PTSD Treatment – from Practice to Research to Practice	Concurrent Session Six Workshop	November 10, 2017 1:30 p.m. - 2:45 p.m. Salon 2	video clips of therapy, case vignettes
A Social Ecological Analysis of Displacement and Resilience in Northern Sri Lanka	Concurrent Session Seven Symposium	November 10, 2017 3:00 p.m. - 4:15 p.m. Salon 6/7	Description of war-related traumatic events
Mass Violence: Understanding the Complexity of Trauma and Grief in Communities	Concurrent Session Seven Panel	November 10, 2017 3:00 p.m. - 4:15 p.m. Adams Room	We are discussing specific mass violent events which could impact those that have been exposed to such events.
Treating Emotion Dysregulation in Patients with Co-occurring PTSD and Eating Disorders Who Report a History of Childhood Trauma	Concurrent Session Seven Workshop	November 10, 2017 3:00 p.m. - 4:15 p.m. Salon 2	Case examples include brief descriptions of traumatic events
HPA Axis Function and Genomics: Evidence of Distinct Biological Subtypes of Chronic PTSD?	Concurrent Session Eight Symposium	November 10, 2017 4:30 p.m. - 5:45 p.m. Salon 5/8	Presentation on 9/11 WTC attacks might include some slides with photographs of the disaster.
Exposure to Violence and Symptoms of Trauma, among 13 to 17 Year Old Children and Adolescents from Two Red-light Areas in Mumbai, India	Poster Session Three	November 10, 2017 5:45 p.m. - 7:00 p.m. Exhibit Hall	Discussion of children exposed to violence and the circumstances surrounding prostituted caregivers may be distressing.



Potential for Distress

Abstract Title	Session Type Name	Session Date, Time and Room	Participant Distress Explanation
"She is my Best Happiness" Refugee Mothers with Children Born of Sexual Violence. Multiple Data on this Complex Dyadic Relationship	Poster Session Three	November 10, 2017 5:45 p.m. - 7:00 p.m. Exhibit Hall	History of sexual violence as a weapon of war
Masters of Attachment: Best Practices of the Trauma Therapist	Poster Session Three	November 10, 2017 5:45 p.m. - 7:00 p.m. Exhibit Hall	Will be referencing case material that includes extreme trauma, torture and organized crime.
MDMA-assisted Psychotherapy for PTSD: An Update on Evidence from Thirteen Years of Clinical Trials	Concurrent Session Nine Master Clinician	November 11, 2017 10:15 a.m. - 11:30 a.m. Grand/State Ballroom	There is a short video clip of a research session with a military veteran that does discuss some combat experience and PTSD symptoms, though not in great detail.
Community Mental Health Service Program for Victims of Torture and Violence in Colombia	Concurrent Session Nine Symposium	November 11, 2017 10:15 a.m. - 11:30 a.m. Salon 6/7	The presentation will be discussing experience of violence and conflict in Colombia.
Scaling Up Mental Health Services in the Iraqi Healthcare System	Concurrent Session Nine Symposium	November 11, 2017 10:15 a.m. - 11:30 a.m. Salon 6/7	The presentation will discuss the development of services for survivors of torture and conflict.
Mental Health of Syrian Child Refugees: Barriers to Treatment and Effective Interventions	Concurrent Session Ten Symposium	November 11, 2017 1:30 p.m. - 2:45 p.m. Salon 1	Will discuss experiences of Syrian child refugees who have been exposed to severe trauma
Healing the Invisible Wounds of War: Update on Emory Healthcare Veterans Program Intensive Outpatient Program For PTSD	Concurrent Session Eleven Symposium	November 11, 2017 3:00 p.m. - 4:15 p.m. Salon 1	talking about trauma treatment may be upsetting
Using and Expanding Evidence Based Treatments to Address Moral Injury among Veterans	Concurrent Session Eleven Panel	November 11, 2017 3:00 p.m. - 4:15 p.m. Crystal Room	Panelists will use de-identified case material that will describe morally injurious events in war.



Keynote Panel

Wednesday, November 8. 6:30 p.m. – 8:00 p.m.

Grand Ballroom, Fourth Floor

Acts of Creation, Performance, and Empowerment: Non-traditional Approaches to Support Resilience and Recovery in the Midst of Chicago's Ongoing Violence Epidemic

Primary Keyword: Community-based Programs

Secondary Keywords: Community-based Programs
Community/Social Processes/Interventions
Community Violence
Survivors/Descendants of Historical Trauma

Population Type: Child/Adolescent

Presentation Level: Introductory

Region: Industrialized Nations

Moderator: **Bradley C. Stolbach, PhD**
University of Chicago, Chicago, IL, USA

Panelists: **Meade Palidofsky, BA**
Storycatchers Theatre, Chicago, IL, USA

Pearl Dick, BA
ArtReach Chicago/Firehouse Glass Studio, Chicago, IL, USA

Meghan Helder, JD
YMCA Chicago, Chicago, IL, USA

In recent years, gun violence in Chicago has reached levels not seen since the 1990s, with unprecedented numbers of Black and Brown children and teens among the injured. Although many young people coping with the ongoing threat of violence in their neighborhoods exhibit symptoms of Posttraumatic Stress Disorder consistent with those seen in traumatized combat veterans, few have access to or interest in traditional office-based trauma-focused psychotherapy. This panel will include developers of and participants in three innovative approaches to reach youth and provide them with opportunities to make sense and meaning of their experiences in a city plagued by community violence. The programs include Changing Voices, a program of Storycatchers Theatre; Story Squad, a Youth Safety & Violence Prevention program of YMCA Chicago; and Project FIRE, a program of ArtReach Chicago in partnership with Healing Hurt People - Chicago. Changing Voices is a supported employment program that engages groups of recently released young people to develop and perform a musical addressing the challenges they face upon reentry. Storycatchers Theatre coordinates Changing Voices with the Illinois aftercare system as part of an effort to increase likelihood of successful reentry for court-involved youth. Story Squad is a 16-week, curriculum-based program which serves young people in neighborhoods with some of Chicago's highest

rates of violence. The program focuses on developing self-reflection, critical thinking, self efficacy, and audio production and storytelling skills. Story Squad uses trauma-informed group processes that draw on foundational principles in media literacy, restorative justice and cognitive behavioral therapy in order to promote positive youth development. Through this process, youth can develop the social and emotional skills necessary to process their own experiences with violence and reexamine dominant narratives through the lens of context, place and policy, allowing them to place personal experiences within broader structural inequalities. Project FIRE (Fearless Initiative for Recovery and Empowerment) is an artist development employment program that offers healing through glassblowing, combining glass arts education, mentoring, and trauma psychoeducation to support trauma recovery and create jobs for youth injured by violence. Program developers will provide brief overviews of their respective programs, including how the programs evolved and their results over time. Following each program description, program participants will demonstrate their work through live musical and spoken word performances and video. Finally, program developers and participants will engage attendees in Q & A.



Keynote Address

Thursday, November 9, 8:30 a.m. – 9:50 a.m.

Grand Ballroom, Fourth Floor

Note: The Keynote Address will be preceded by a brief ISTSS Awards Presentation

A Journey into Global Mental Health: Accessibility, Cultural Validity and the Prevention of War

Primary Keyword: Global Issues

Secondary Keyword: Global Issues

Prevention/Early Intervention

Population Type: Not Applicable

Presentation Level: Intermediate

Region: Global

Joop de Jong, MD, PhD

Vrije Universiteit, Amsterdam, Netherlands

This lecture contrasts prior efforts in public mental health in humanitarian settings with more recent efforts to reduce the mental health treatment gap around the globe under the banner of global mental health. It questions whether these strategies have been successful, both in high- (HIC) and low- and middle-income countries (LMIC). It argues that unequal access to services and an imbalance between prevention and treatment is a global phenomenon. Speaking of distress requires a yardstick to differentiate normal from abnormal across cultures. Rethinking our diagnostic systems may help the global mental health movement and trauma researchers to develop a classification system that is cross-culturally valid. Therefore, another theme of this lecture is the modernization of our classification system in what one may describe as the post-DSM era. After having worked for decades in over 30 countries I realize that prevention is paramount for global mental health. And that prevention of mass traumatic stress can only be achieved by preventing armed conflict and political violence, the last theme of my talk. But apart from the battlefield, our professions may provide a tremendous contribution in the prevention of other types of violence. I will conclude with some challenges for the future.



Joop de Jong, MD, PhD, is Emeritus Professor of Cultural and International Psychiatry at VU University, and Emeritus Visiting Professor of Psychology at Rhodes University, South Africa. He is Adjunct Professor of Psychiatry at Boston University School of Medicine, and senior researcher at the Amsterdam Institute for Social Science Research (AISSR). He was the founder and director of the Transcultural

Psychosocial Organization (TPO), which provided mental health and psychosocial services in more than 20 countries in Africa, Asia, and Europe. Until today programs of TPO often operate in armed conflict areas and complex humanitarian emergencies. Joop de Jong worked part-time with immigrants and refugees in the Netherlands. Over the past decades he was involved in global mental health by integrating insights from public mental health, psychotherapy, psychiatry, anthropology and epidemiology in community interventions in a variety of cultures, on which he (co) authored and (co)edited 300 papers, chapters and books.

Dr. de Jong is a former ISTSS Board Member and is this year's recipient of the ISTSS Lifetime Achievement Award.



Keynote Address

Friday, November 10, 8:30 a.m. – 9:50 a.m.

Grand Ballroom, Fourth Floor

Note: The Keynote Address will be preceded by a brief ISTSS Awards Presentation

Etiologic Research in Psychiatry: An Historical and Conceptual Analysis

Primary Keyword:	Assessment/Diagnosis
Secondary Keyword:	Clinical/Intervention Research Complex Trauma
Population Type:	Adult
Presentation Level:	Intermediate
Region:	Global

Kenneth S. Kendler, MD

Virginia Institute for Psychiatric and Behavioral Genetics, VCU, Richmond, VA, USA

I provide a conceptual and historical review of the approach taken to the etiology of psychiatric illness. Throughout our history, psychiatry has striven for mono-causal theories – that one major risk factor is responsible for our disorders. Framed in another way, this claim has been that one explanatory perspective in psychiatry is and should be pre-eminent. I provide a few examples of such claims which have largely or entirely failed. I then advocate for the position that psychiatric disorders are inherently multi-factorial and review empirical support for this position. Our disorders are multifactorial in two senses – they involve many levels of explanation and within levels many risk factors. But the situation is even more complex as we have good evidence for interactions between levels and for causal loops which are especially relevant for disorders like PTSD. I explore the implications of this position for our conceptual approach and research agenda. I suggest that we need to adopt explanatory pluralism in our research efforts and support research programs that are able to examine at the same time, multiple levels of causal factors. The implications for this position for reductionist versus emergent theories of psychiatric illness is also explored. Finally, I comment of what this approach might mean for the relationship between explanation and understanding in the clinical approach to our patients and argue that human meaning, an irreducible feature of the human condition, has to play a significant role in most of our etiological models.



Kenneth S. Kendler, MD, Banks Distinguished Professor of Psychiatry, Professor of Human Genetics, Medical College of Virginia, Virginia Commonwealth University.

Dr. Kendler received his medical and psychiatric training at Stanford and Yale University, respectively. Since 1983, he has been engaged in studies of the genetics of psychiatric and substance use disorders,

including schizophrenia, major depression, alcoholism, personality disorders and drug abuse and dependence. He has utilized methods ranging from family studies, to large-sample population-based twin and adoption studies to molecular genetic studies including linkage, association, GWAS and sequencing aimed at identifying specific genes that influence the vulnerability to schizophrenia, alcoholism, depression, personality disorders and nicotine dependence. Data collection for these studies has been completed in Virginia, Ireland, England, China, Norway, Finland and Sweden. He has published over 1,000 articles, has received a number of national and international awards for his work, is a member of the National Academy of Medicine, is Editor of Psychological Medicine. He has been actively involved in DSM-III-R, DSM-IV and DSM-5 where he chaired the Scientific Review Committee and currently is Vice-Chair of the APA DSM Steering Committee. Since 1996, he has served as Director of the Virginia Institute of Psychiatric and Behavioral Genetics.

On a personal note, Dr. Kendler is married to Susan Ann Miller, a family practitioner, and has three children: Jennifer, 36, a graduate with an MFA in Photography from the Art Institute of Chicago, Seth, 35, an Emergency Medicine Physician and Nathan, 27, a Graduate Student in history at NYU.



Keynote Address

Saturday, November 11, 8:30 a.m. – 9:50 a.m.

Grand Ballroom, Fourth Floor

Note: The Keynote Address will be preceded by a brief ISTSS Awards Presentation

Understanding and Mitigating the Impact of Early-life Adversity on Disease Risk: Towards Developmental Programming of Lifelong Health

Primary Keyword: Biological/Medical
Secondary Keyword: Child Physical Abuse/Maltreatment
Child Sexual Abuse
Depression
Developmental Processes/Interventions
Population Type: Both Adult and Child/Adolescent
Presentation Level: Intermediate
Region: Industrialized Nations

Christine Heim, PhD

Charite Universitätsmedizin Berlin, Berlin, Germany

Adversity in early life, such as childhood abuse, neglect and loss, is a well-established major risk factor for developing a range of psychiatric and medical disorders later in life. Biological embedding of maltreatment during development is thought to underlie this long-term increased risk. Our results suggest that childhood trauma in humans is associated with sensitization of the stress response, glucocorticoid resistance, decreased oxytocin activity, inflammation, reduced hippocampal volume and changes in cortical fields that are implicated in the perception or processing of the abuse. The consequences of childhood trauma are moderated by genetic factors and mediated by epigenetic changes in genes relevant for stress regulation. Understanding trajectories of biological embedding, and their moderation by gene-environment interaction is critical to enable us to design novel interventions that directly reverse these processes and to derive biomarkers that identify children who are at risk to develop disorders or are susceptible to a specific intervention. Such advances will promote personalized care based on risk profiles and will inform targeted interventions to mitigate the adverse outcomes of early-life stress and promote lifelong health.



Prof. Christine Heim is the Director of the Institute of Medical Psychology at Charité. She is also a Member of the Cluster of Excellence NeuroCure at Charité in Berlin as well as Professor of Biobehavioral Health and Member of the Network on Child Maltreatment Solutions at Pennsylvania State University. Dr. Heim's research is focused on the neurobiological consequences of early-life

trauma and their relationship to the development of depression, anxiety, and functional somatic disorders. She has authored or coauthored more than 100 articles and chapters. The impact of her work is acknowledged in more than 20,000 citations (H Index: 52 Google Scholar). She is the recipient of more than 10 honors and awards, including the 2004 *Chaim Danieli Young Professional Award* of the International Society of Traumatic Stress Studies, the 2007 *Curt P. Richter Award* of the International Society for Psychoneuroendocrinology, and the 2015 *Patricia Barchas Award in Sociophysiology* of the American Psychosomatic Society. She is an elected as a member of the American College of Neuropsychopharmacology. In 2015, she was elected into the *Berlin-Brandenburg Academy of Sciences*, one of the highest scientific honors in Germany. She is the recipient of multiple federal grants and foundation grants, and she serves on numerous national and international scientific review committees regarding research on the consequences of childhood trauma.



Closing Keynote

Saturday, November 11, 4:30 p.m. – 5:45 p.m.

State Ballroom, Fourth Floor

Modern Warrior Live

Modern Warrior is a live music drama co-created by veteran Jaymes Poling & jazz artist Dominick Farinacci. Narrated by Staff Sergeant Jaymes Poling, who spent three years in Afghanistan as an infantryman with the 82nd Airborne Division, he details his time spent in the military and transition home to civilian life, surrounded by a live musical performance lead by Dominick Farinacci (former Global Ambassador to Jazz at Lincoln Center NYC).

Exploring the psychological weights of war, challenges reintegrating as a civilian, and the potential for positive growth, **Modern Warrior** seeks to build bridges and understanding between civilian and veteran communities through music and stories, and puts forward a lesser-known term in American culture: post-traumatic growth.

The live performance will be followed by a panel discussion.

Moderator: Patrick Palmieri, PhD

Panelists: Harold Kudler, MD
Eric Vermetten, MD, PhD
Andrea Phelps, PhD



Jaymes Poling and Dominick Farinacci



Master Clinician

Thursday, November 9, 10:15 a.m. – 11:30 a.m.

Grand Ballroom, Fourth Floor

Treating Traumatic Dissociative Reactions: A Pragmatic Approach

Primary Keyword:	Clinical Practice
Secondary Keyword:	Child Physical Abuse/Maltreatment
	Child Sexual Abuse
	Clinical Practice
	Complex Trauma
Population Type:	Adult
Presentation Level:	Intermediate
Region:	Global

Bethany Brand, PhD

Towson University, Towson, MD, USA

Severe dissociative symptoms are common among individuals who experienced complex trauma, particularly developmental trauma. Yet few clinicians have been trained to treat severe dissociation. Many highly dissociative patients also struggle with myriad comorbid symptoms including self-destructive and suicidal behavior. This lack of training and the severity of symptoms can leave clinicians feeling anxious and de-skilled. This master clinician is the primary investigator of the first online, psychoeducational program aimed at helping dissociative patients and their therapists stabilize patients' safety, emotion regulation, and quality of life - the Treatment of Patients with Dissociative Disorders (TOP DD) Network program. Dr. Brand will present step-by-step guidance developed for the TOP DD program on how to manage severe dissociation in clinical practice. Using case examples and role plays, she will teach attendees pragmatic interventions to help highly dissociative patients stay better grounded in present reality and gradually learn to tolerate their emotions.

References

- Brand, B.L., McNary, S.W., Myrick, A.C., Loewenstein, R.J., Classen, C.C., Lanius, R.A., Pain, C. & Putnam, F.W. (2013). A longitudinal, naturalistic study of dissociative disorder patients treated by community clinicians. *Psychological Trauma: Theory, Research, Practice, & Policy*, 5(4), 301-308. doi: 10.1037/a0027654
- Brand, B. L., Myrick, A. C., Loewenstein, R. J., Classen, C. C., Lanius, R., McNary, S. W., Pain, C., & ... Putnam, F. W. (2012). A survey of practices and recommended treatment interventions among expert therapists treating patients with dissociative identity disorder and dissociative disorder not otherwise specified. *Psychological Trauma: Theory, Research, Practice, and Policy*, 4(5), 490-500. doi:10.1037/a0026487
- Myrick, A.C., Chasson, G.S., Lanius, R., Leventhal, B. & Brand, B.L. (2015). Treatment of complex dissociative

disorders: A comparison of interventions reported by community therapists versus those recommended by experts. *Journal of Trauma & Dissociation*, 16:1, 51-67. doi: 10.1080/15299732.2014.949020



Bethany Brand, PhD is the Martha A. Mitten Professor of Psychology and the Director of the Clinical Focus program at Towson University near Baltimore, Maryland, USA. Dr. Brand specializes in the assessment and treatment of trauma related disorders including posttraumatic stress disorder (PTSD) and dissociative disorders (DDs). She has over 25 years of clinical and research experience, including training at Johns Hopkins Hospital, George Washington University Hospital, and at Sheppard Pratt Health System's Trauma Disorders program. Dr. Brand has been honored with numerous research, teaching and clinical awards and served on several national task forces that developed guidelines for the assessment and treatment of trauma-related disorders. Dr. Brand is the Principal Investigator on a series of international treatment studies of patients with dissociative disorders (the TOP DD studies). Dr. Brand is also the Principal Investigator on a series of studies that are developing methods for distinguishing DDs from other conditions including malingered DDs. She has delivered clinical and research presentations around the world. In addition to assessing and treating patients, Dr. Brand serves as a forensic expert.



Master Clinician

Friday, November 10, 1:30 p.m. – 2:45 p.m.

Grand Ballroom, Fourth Floor

A Reactivation and Resilience (R&R) Framework for Evidence-based Psychotherapy of Complex PTSD in Adults and Developmental Trauma Disorder in Children

Primary Keyword:	Clinical Practice
Secondary Keyword:	Affective Processes/Interventions Clinical/Intervention Research Clinical Practice Vicarious Traumatization and Therapist Self-Care
Population Type:	Both Adult and Child/Adolescent
Presentation Level:	Intermediate
Region:	Industrialized Nations

Julian D. Ford PhD

University of Connecticut Health Center, Farmington, CT, USA

Using the chapter from the newly published Handbook of Trauma Psychology on “Complex trauma and complex PTSD” as a foundation, the presenter will provide an update of the sequential relational meta-model of trauma-focused psychotherapy originally described in the 2013 book *Treatment of Complex Trauma*. Case examples with children and adults will be discussed to illustrate several critical therapeutic dilemmas faced by psychotherapists when treating clients with complex developmental trauma histories. A trans-theoretical R&R framework will be described for understanding and handling these dilemmas at the moment they occur, highlighting the key role in both trauma memory-focused and present-centered trauma sequelae-focused psychotherapies of: (1) therapeutic titration and utilization of in-session critical incidents involving reactivation of trauma-related survival adaptations (e.g., intrusive re-experiencing, hypervigilance, dissociation, shame, hopelessness), and (2) enhancing resilience (e.g., affect regulation, stable coherent sense of self, secure relational attachment schemas, executive function). Implications for therapist self-care and handling secondary traumatic stress reactions will be discussed.



Julian D. Ford, PhD, is a board certified clinical psychologist and tenured Professor of Psychiatry at the University of Connecticut School of Medicine and School of Law where he is the Principal Investigator and Director of two Treatment and Services Adaptation Centers in the National Child Traumatic Stress Network, the Center for Trauma Recovery and

Juvenile Justice and the Center for the Treatment of Developmental Trauma Disorders. Dr. Ford serves as an Associate Editor for the *Journal of Trauma and Dissociation* and *European Journal of Psychotraumatology* and as Chair of the American Psychological Association Division of Trauma Psychology Presidential Task Force on Child Trauma. for the American Psychological Association Division of Trauma Psychology. He has served on the International Society for Traumatic Stress Studies Board of Directors and as the Society's Vice President and Secretary. He has published more than 250 articles and book chapters and is the author or editor of 10 books, including *Posttraumatic Stress Disorder, 2nd Edition*, *Treating Complex Trauma: A Sequenced, Relationship-Based Approach* and *Treating Complex Traumatic Stress Disorders in Children and Adolescents: Scientific foundations and therapeutic models*. Dr. Ford developed and has conducted randomized clinical trial and effectiveness studies with the Trauma Affect Regulation: Guide for Education and Therapy (TARGET®) model for and youth adults with complex PTSD.

Dr. Ford will be the 2017 - 2018 ISTSS President-Elect.



Master Clinician

Saturday, November 11, 10:15 a.m. – 11:30 a.m.

Grand Ballroom, Fourth Floor

MDMA-assisted Psychotherapy for PTSD: An Update on Evidence from Thirteen Years of Clinical Trials

Primary Keyword: Clinical/Intervention Research
Secondary Keyword: Biological/Medical
 Chronic/Repeated Trauma
 Clinical/Intervention Research
 War – Military/Peacekeepers/Veterans
Population Type: Adult
Presentation Level: Intermediate
Region: Industrialized Nations

Michael C. Mithoefer, MD

Private Practice, Mount Pleasant, SC, USA

MDMA (3,4-methylenedioxymethamphetamine) was used as an adjunct to psychotherapy for approximately ten years before legal clinical administration ended in 1985 when, because of growing recreational use under the name “Ecstasy”, MDMA was placed in Schedule 1 by the Drug Enforcement Administration. Several case series were published during this period, but no controlled Clinical Trials were conducted until Grob published the first US Phase 1 trial in healthy volunteers in 1998. Between 2004 and the present there have been six Phase 2 Clinical trials testing MDMA-assisted psychotherapy for subjects with PTSD that had not responded to existing treatments. In November 2016, based on the evidence from Phase 2 studies, the FDA gave clearance to proceed to Phase 3, multicenter clinical trials that are now planned to begin in 2018. This presentation reviews the physiological effects of MDMA and the possible neurophysiological mechanisms underlying its therapeutic effects. The manualized treatment approach used in Phase 2 trials will be described. An emphasis will be placed on the study design and results of two randomized, placebo controlled clinical trials conducted by the authors, the first one treating primarily crime-related PTSD and the other treating PTSD in military veterans, firefighters and police officers. The first trial, which has been published, demonstrated statistically and clinically significant response in Clinician Administered PTSD Scores (CAPS) in 83% of the group randomized to MDMA-assisted psychotherapy, compared to 25% in the group receiving the same psychotherapy with inactive placebo. A published long term follow-up of this cohort showed sustained benefit for at least 74% of participants a mean of 45 months later (range 17-74 months). Preliminary results of the recently completed study with veterans and first responders also showed a large effect size. Pooled results of the 6 completed Phase 2 trials are presented, with a mean effect size of 0.9 across 6 studies including a total of 107 participants. The nature of the therapeutic experience is illustrated

with quotes from participants and a short video clip of an MDMA-assisted psychotherapy session. There is a brief description of the likely Phase 3 protocol and the training program for MDMA research therapists.



Michael C. Mithoefer, MD, Completed the first Phase II FDA-approved clinical trial of MDMA-assisted psychotherapy for crime-related treatment-resistant PTSD in 2009, followed by a similar study in military veterans, firefighters and police officers completed in 2016. He has trained therapy teams and been Medical Monitor for other Phase II MDMA studies in the US, Israel and Europe. He is currently conducting a study in collaboration with Candice Monson, PhD combining Cognitive Behavioral Conjoint Therapy with MDMA-assisted psychotherapy, and is training research therapist teams for upcoming multicenter trials of MDMA-assisted psychotherapy for PTSD in the US, Canada and Israel. He received his MD degree from the Medical University of South Carolina (MUSC) and completed residency trainings in Internal Medicine at the University of Virginia and Psychiatry at MUSC. He is board certified in Psychiatry, Emergency Medicine and Internal Medicine. He is a Fellow of the American Psychiatric Association and Clinical Assistant Professor of Psychiatry at MUSC.



Master Methodologist

Thursday, November 9, 1:30 p.m. – 2:45 p.m.

Grand Ballroom, Fourth Floor

What is it Like to Undergo a Traumatic Experience – the Phenomenological Approach in the Study of Trauma

Primary Keyword:	Research Methodology
Secondary Keyword:	Chronic/Repeated Trauma
	Research Methodology
	Terrorism Torture
Population Type:	Adult
Presentation Level:	Intermediate
Region:	Industrialized Nations

Yochai Ataria, PhD

Tel-Hai College, Tel-Hai, Israel

In this talk I will argue that the phenomenological approach, as a method that focuses on the bodily level of experience and in particular on the body as it is experienced from within, enables us to penetrate the traumatic experience. It appears that by embracing the phenomenological approach, on both the philosophical and methodological levels, we can redefine the very concept of trauma. I argue that by applying the phenomenological approach, we can improve our understanding of the traumatic experience and its long-term implications.



Yochai Ataria, PhD, completed his doctorate at the Hebrew University of Jerusalem and his post doctorate at the Weizmann Institute of Science. Ataria is currently a senior lecturer at Tel-Hai College and a researcher at the Open University of Israel. He has published over 30 theoretical, empirical, and philosophical papers. Together with others, Ataria has also

edited the following books: *Kafka: New Perspectives* (Safra, 2013), the *Interdisciplinary Handbook of Trauma and Culture* (Springer, 2016), and the *Post-Humanistic Age* (Pardes, 2016).



Master Methodologist

Friday, November 10, 10:15 a.m. – 11:30 a.m.

Grand Ballroom, Fourth Floor

A Network Perspective on Psychopathology: Theory, Methods, and its Potential Implications for Thinking about Resilience and Vulnerability

Primary Keyword:	Research Methodology
Secondary Keyword:	Research Methodology Technology Training/Education/Dissemination Theory
Population Type:	Both Adult and Child/Adolescent
Presentation Level:	Introductory
Region:	Global

Angélique O.J. Cramer, PhD

Tilburg University, Tilburg, Netherlands

From a network perspective, a mental disorder (e.g., depression), is the potential consequence of symptoms that interact with one another in a network structure. For example, someone loses his job, which causes him to develop sleep problems. The sleep problems, over time, cause fatigue while the fatigue causes concentration problems. The concentration problems, in turn, cause feelings of guilt, which trigger depressed mood: (insomnia -> fatigue -> concentration problems -> feelings of guilt -> depressed mood) => major depressive episode. In this talk I will, firstly, elaborate on network theory as a novel way of thinking about mental health disorders. Secondly, I will explain some of the state-of-the-art methods with which one can estimate network structures. Thirdly, I will discuss the potential implications of a network perspective on thinking about vulnerability and resilience. Specifically, I will discuss the possibility that vulnerability is associated with strong symptom-symptom interactions. That is, a network of depressive symptoms that is strongly connected appears to be, when put under stress, more vulnerable to developing a depressive episode than a network of depressive symptoms with relatively weak connections. I will conclude my talk by discussing some of the challenges that the network perspective in general faces in the near future.



Angélique O.J. Cramer, PhD, is an Associate Professor in models and methods for clinical psychology at the department of Methodology and Statistics at Tilburg University. In September 2013, she finished her PhD thesis with honors. She specializes in the development of theoretical and statistical models for the development and maintenance of psychiatric disorders and comorbidity between them. Specifically, her focus is on network modeling and complex dynamic systems. Additionally, she works on more general methodological issues such as measurement invariance and solutions to the multiple comparisons problem. Since September 2015 her work is funded by a NWO innovational VENI grant. She has published > 30 scientific papers in internationally renowned journals such as *Psychological Medicine* (IF: 5.49), *Behavioral and Brain Sciences* (IF: 20.42), *Annual Review of Clinical Psychology* (IF: 16.69) and *PNAS* (IF: 9.40). In January 2017 she was awarded a Rising Star designation by the Association for Psychological Science (APS). From February-June 2017 she is a fellow at the Dutch Institute for Advanced Study (NIAS), working on the problem of relapse in patients with major depression.



Master Methodologist

Saturday, November 11, 1:30 p.m. – 2:45 p.m.

Grand Ballroom, Fourth Floor

Methods to My Madness

Primary Keyword:	Research Methodology
Secondary Keyword:	Assessment/Diagnosis
	Clinical/Intervention Research
	Culture/Diversity
	Psychodynamic Research
Population Type:	Adult
Presentation Level:	Intermediate
Region:	Industrialized Nations

Nnamdi Pole, PhD

Smith College, Northampton, MA, USA

Psychological science is devoted to phenomena that can only be indirectly observed using instruments that are limited in both reliability and validity. These shortcomings may not be concerning when one's goals are restricted to testing theory under well controlled circumstances but they become more worrisome when challenged to apply research to complex real-world situations. Professor Pole will share his efforts to grapple with a number of thorny methodological problems over the course of his career. First, he will describe the challenges of verifying psychotherapy integrity without manualization and establishing evidence of causal change in therapy without randomization. Second, he will discuss the value and challenges in simultaneously assessing subjective, behavioral, and psychophysiological concomitants of emotion to better understand trauma-related psychopathology and psychotherapy. Third, he will explore complexities in studying the role of sociodemographic identity (especially race and ethnicity) in traumatized populations. Finally, he will consider the importance of aggregated evidence that may emerge via meta-analysis and other research review methods. This will include lessons learned from his term as an Associate Editor of Psychological Bulletin. Overall, the talk aims to inspire and invite innovation in trauma research methods to better meet the intricacies of clinical reality.



Nnamdi Pole, PhD, is a tenured Professor of Psychology, Adjunct Professor of Social Work, and Chair of the Institutional Review Board at Smith College. His research interests include ethnocultural variation in traumatic stress, psychophysiology, and psychotherapy. He has served on the International Society for Traumatic Stress Studies (ISTSS) Board of

Directors, the American Psychological Association Division 56 Executive Committee, and as Associate Editor of Psychological Bulletin. He also serves on the Editorial Boards of the Journal of Anxiety Disorders and Psychological Trauma: Theory, Research, Practice, and Policy. He is lead author of the "Stress and Trauma Disorders" chapter in the recent APA Handbook of Clinical Psychology and a chapter on "Behavioral and Psychophysiological Assessment of Trauma" in the APA Handbook of Trauma Psychology.



Featured Presentations

Thursday, November 9, 10:15 a.m. – 11:30 a.m.
Monroe, Sixth Floor

Refugee Track Panel

Effectively Applying Traumatic Stress Knowledge to Inform Global Challenges

Primary Keyword: Global
Secondary Keyword: Global-Pub
Health-Refugee
Population Type: N/A
Presentation Level: M
Region: Global

**Diane Elmore Borbon, PhD¹; Debra Kaysen, PhD, ABPP²;
Kathryn Magruder, PhD, MPH³; Angela Nickerson, PhD⁴**

¹UCLA/Duke University National Center for Child Traumatic Stress,
Washington, District of Columbia, USA

²University of Washington, Seattle, Washington, USA

³Medical University of South Carolina and the Ralph H. Johnson VA
Medical Center, Charleston, South Carolina, USA

⁴University of New South Wales, Sydney, NSW, Australia

The traumatic stress field is increasingly relevant to discussions and debates on a variety of global challenges. As a global leader in the field, ISTSS is working to identify opportunities to share relevant research and clinical knowledge with our membership, the public, and policymakers on timely public health and policy issues of importance to our mission. This session will provide an overview of newly established ISTSS criteria for engaging on key public health and policy issues and share some examples of recent ISTSS efforts to enhance our global impact. Specifically, presenters will discuss ISTSS supported initiatives including participation in the 2017 March for Science, the ISTSS Trauma and Public Health Task Force report, the ISTSS statement on the U.S. travel restriction policy, and a recent ISTSS briefing paper on trauma in refugees and displaced persons.

Thursday, November 9, 3:00 p.m. – 4:15 p.m.
Adams, Sixth Floor

Panel

Global Collaboration on Matters that Matter Around the World

Primary Keyword: Global
Secondary Keyword: CPA-CSA-Cul Div-Neglect
Population Type: Adult
Presentation Level: I
Region: Global

**Olf, Miranda, PhD¹; Schnyder, Ulrich, MD²; Frewen, Paul,
PhD³; Dyb, Grete, MD, PhD⁴; Lueger-Schuster, Brigitte, PhD⁵;
Oe, Misari, MD, PhD⁶; Ajdukovic, Dean, PhD⁷; Schaefer,
Ingo, MD, MPH⁸**

¹Academic Medical Center at the University of Amsterdam and Arq
Psychotrauma Expert Group, Amsterdam, Netherlands

²Zurich University, Zurich, Switzerland

³University of Western Ontario, London, Ontario, Canada

⁴Norwegian Center for Violence and Traumatic Stress Studies
(NKVTS), Oslo, Norway

⁵University of Vienna, Vienna, Austria

⁶Department of Neuropsychiatry, Kurume University School of Medi-
cine, Kurume, Fukuoka, Japan

⁷Society for Psychological Assistance, Zagreb, Croatia

⁸University Medical Center Hamburg, Hamburg, Germany

In this panel we present the ISTSS Global Collaboration, which was formed as part of the ISTSS Global Initiative. It consists of an affiliation between societies for traumatic stress studies around the world and it includes representatives from different regions including Japan, Africa, Europe, North and South America, Hong Kong, and Australia. The aim is to stimulate collaboration around the world without creating a new global structure, but by focusing on topics that matter globally (Schnyder & Olf, 2013). The panel will introduce the Global Collaboration, the selection of the topics and the process of working together (Olf/Schnyder). Some of the products will be presented, e.g. the "Internet information on Childhood Abuse and Neglect" (iCAN) (Lueger-Schuester) or the study on a "Computerized Childhood Attachment and Relational Trauma Scale" (CARTS) (Frewen) around the world. Language barriers, challenges in attaining an ethical approval, and benefits will be discussed (all) and we will address the question whether this form of working together is helpful in the discussions around our global mission (all). The panel will include Ulrich Schnyder, pioneer of the global initiative of the ISTSS, Grete Dyb, past president ISTSS, Ingo Schäfer, president of ESTSS, Misari Oe representing JSTSS, Dean Ajdukovic, president of the Croatia STSS, Paul Frewen for the Canadian STSS, Brigitte Lueger-Schuster for ESTSS, and Miranda Olf, chair of the global collaboration.



Featured Presentations

Friday, November 10, 10:15 a.m. – 11:30 a.m.
Adams, Sixth Floor

Treatment Track Panel

ISTSS Treatment Guidelines

Primary Keyword:	Train/Ed/Dis
Secondary Keyword:	Practice
Population Type:	Lifespan
Presentation Level:	M
Region:	N/A

Bisson, Jonathan, MD¹; Goldbeck, Lutz, PhD²; Monson, Candice, PhD, Cpsych³

¹Cardiff University School of Medicine, Cardiff, Wales, United Kingdom

²University Ulm, Department of Child and Adolescent Psychiatry/Psychotherapy, Ulm, Baden-Wuerttemberg, Germany

³Ryerson University, Toronto, Ontario, Canada

The updated ISTSS Treatment Guidelines for PTSD are due to be published in 2018. This panel, comprising members of the ISTSS Guidelines Committee, will provide an update of the progress to date. Through interactive discussion with the audience, the panel will particularly consider:

- The experience of working collaboratively with the ISTSS membership to identify all relevant research that should be used to inform the final Guidelines.
- Possible reasons for inconsistencies between guidelines – why do different guideline groups come to different conclusions and recommendations despite having access to the same literature?
- The experience of working collaboratively with other agencies to achieve an integrated international approach designed to ensure that common and accurate datasets are used to inform guideline development.

Friday, November 10, 1:30 p.m. – 2:45 p.m.
Monroe, Sixth Floor

Workshop

Addressing Vicarious Trauma among First Responders Using the Vicarious Trauma Toolkit

Primary Keyword:	Self-Care
Secondary Keyword:	Train/Ed/Dis
Population Type:	Prof
Presentation Level:	M
Region:	Industrialized

Tieszen, Lisa, LICSW¹; Kia-Keating, Maryam, PhD²

¹Northeastern University, Brookline, Massachusetts, USA

²University of California, Santa Barbara, Santa Barbara, California, USA

Two presenters (social work and clinical psychology) will introduce the newly launched Office for Victims of Crime's Vicarious Trauma Toolkit (VTT), a free, multimedia, online resource for organizations serving victims of violence and exposure to traumatic stressors. Addressing vicarious trauma is critical to first responders' mental health, overall organizational health, and high quality victim support services. The VTT was developed through a national partnership led by the Institute on Urban Health Research and Practice at Northeastern University. Two National Summits took place with representatives from organizations including International Association of Chiefs of Police, International Association of Fire Chiefs, National Association of State EMS Officials, National Children's Advocacy Center, National Center for Victims of Crime, and the International Society for Traumatic Stress Studies (ISTSS). The toolkit was piloted in seven communities across the United States, heterogeneous in location and size. This workshop will introduce participants to VTT materials including agency guidelines, presentations with detailed instructor notes, and a collaborative assessment using the Vicarious Trauma Organizational Readiness Guide, a free tool that helps assess an agency's strengths and gaps in staff support. Videotape segments from the toolkit will be included. Suggestions for vicarious trauma-informed approaches will be discussed based on audience interaction.



Featured Presentations

Friday, November 10, 3:00 p.m. – 4:15 p.m.
 Grand Ballroom, Fourth Floor

Flash Talks

We are delighted to unveil a new talk format this year: Flash talks. A flash talk is a 5-minute to-the-point overview of a study which should be accessible to anyone in the field. Twelve talks are scheduled back-to-back during a 75-minute session, chosen from a highly competitive group of submissions. Each session contains a diverse set of topics, running the gamut from biomarkers to thematic analyses, from parent-child dyads to global policy interventions. One of the notable benefits of this format is that it allows audience members to experience a broad array of talks, and gain introduction to a range of methods, populations, and Interventions that they might not seek out if it required commitment to a full symposium. At ISTSS, a participant could easily attend three days' worth of talks only within their subdisciplines (e.g., of child therapy, psychobiology, or military intervention); and while we are pleased that we can offer such depth and specialization, we are mindful that we live in the era of the echo chamber. We believe that Flash talk sessions will serve as a mechanism for maintaining cohesiveness within the field, while generating dialogue and inspiration.

Friday, November 10, 4:30 p.m. – 5:45 p.m.
 Grand Ballroom, Fourth Floor

Flash Talks

Saturday, November 11, 3:00 p.m. – 4:15 p.m.
 Grand Ballroom, Fourth Floor

Flash Talks

Saturday, November 11, 3:00 p.m. – 4:15 p.m.
 Monroe, Sixth Floor

Panel

What I Have Changed my Mind About

Primary Keyword:	Pub Health
Secondary Keyword:	Pub Health
Population Type:	Lifespan
Presentation Level:	M
Region:	Industrialized

**Olf, Miranda, PhD¹; Turner, Stuart, MD MA FRCP FRCPsych²;
 de Jong, Joop, MD, PhD³; Schnyder, Ulrich, MD⁴; Rothbaum,
 Barbara, PhD⁵**

¹ Academic Medical Center at the University of Amsterdam and Arq Psychotrauma Expert Group, Amsterdam, Netherlands

²Trauma Clinic, London, United Kingdom

³Vrije Universiteit, Amsterdam, Netherlands

⁴Zurich University, Zurich, Switzerland

⁵Emory University School of Medicine, Atlanta, Georgia, USA

Our understanding of the complexity of traumatic stress responses continues to grow. In this featured panel, ISTSS lifetime achievement award recipient Dr. Joop de Jong and ISTSS past-presidents Doctors Ulrich Schnyder, Stuart Turner, Miranda Olf, and Barbara Rothbaum discuss how their own ideas concerning how to understand, assess, and intervene in traumatic stress responses has matured over the course of their collective clinical and research careers, and will share their best predictions and impressions regarding what are the next most urgent steps for the clinical and research fields. The audience is encouraged to participate in what is sure to be a lively discussion about what we all have learned through our studies into the complexity of traumatic stress responses, from disorder to recovery.

Dedicated Case Study Poster Section

As a new initiative, this year's conference will include a new poster series featuring case studies. Case studies will be featured poster presentations within the program and scheduled together, to facilitate discussion between presenters of interesting cases, as well as between presenters and attendees who are particularly interested in learning about traumatic stress studies from the perspective that is uniquely provided by case studies. The Case Study Posters will head the Poster Session Three on Friday. Friday Posters FRI 101 to FRI 112.



Multi-Media Presentations

Thursday, November 9, 10:15 a.m. – 11:30 a.m.
Salon 1, Third Floor

Child Trauma Track

Working with Fire and Glass: Art as Intervention for Youth Injured by Gun Violence

Primary Keyword: Multi Media
Secondary Keyword: Commun-Comm/Int-Comm/Vio
Population Type: Child/Adol
Presentation Level: I
Region: Industrialized

**Schmidt, Andréa, BA (Hons)¹; Dick, Pearl, BA²;
Stolbach, Bradley, PhD³**

¹What Escapes Production, Toronto, Ontario, Canada

²ArtReach Chicago/Firehouse Glass Studio, Chicago, Illinois, USA

³University of Chicago, Chicago, Illinois, USA

Documentarians Patrick Reed and Andréa Schmidt were researching "PTSD: Beyond Trauma," a film about the different symptoms, histories, and trauma types that are encompassed by the PTSD diagnosis, when they found Project FIRE. A partnership of a community-based arts program, an academic medical center, and a hospital-based violence intervention program, the glassblowing workshop was founded by trauma psychologist Brad Stolbach and glass artist Pearl Dick, and designed for youth injured by gun violence. The teens learn glass sculpture—while getting job training and trauma psychoeducation using The Sanctuary Model's S.E.L.F. Group Curriculum. In this session, presenters will be joined by a Project FIRE mentor instructor and peer facilitator. Two video screenings (6 min. excerpt of "Beyond Trauma" focusing on Project FIRE; 4 min. music video collaboration with facilitators) will set-up discussions: How does glassblowing address traumatic stress symptoms? From researchers', facilitators', and filmmakers' points of view, what impact does the Firehouse space have on individuals in a context where threats to safety are many and loss is a frequent part of early life? How can key S.E.L.F. Curriculum topics (Safety, Loss, Emotion, Future) be explored in the process of making art, whether glass sculpture, music, or video?

Friday, November 10, 10:15 a.m. – 11:30 a.m.
Salon 1, Third Floor

Child Trauma Track

Use of Innovative Approaches and Multi-Media Resources to Enhance Public Awareness on Childhood Trauma: Complexity of Responses across Individuals, Relationships, and Systems

Primary Keyword: Multi Media
Secondary Keyword: CPA-Chronic-Clinical Practice-DV
Population Type: Child/Adol
Presentation Level: M
Region: Industrialized

**Kisiel, Cassandra, PhD¹; Fehrenbach, Tracy, PhD¹; Habib,
Mandy, PsyD²; Riley, Tracey, BA¹; Sax, Rachel, MA¹;
Serpa, Daniel, LCSW¹**

¹Northwestern University Feinberg School of Medicine, Chicago, Illinois, USA

²Adelphi University, Garden City, New York, USA

Trauma can have a range of complex effects on children and adolescents with the potential for varied responses across different relationships and systems, particularly if a child's trauma history is not "remembered" or identified. This workshop will highlight an innovative and comprehensive public awareness campaign, and share a variety of multi-media resources (video and web-based) on complex trauma. These educational resources include a 2-part film ("Remembering Trauma"), training guides and website, all designed to increase awareness among providers, youth and caregivers involved in various child-serving settings. We will also emphasize challenges providers may face when disseminating and supporting the use of trauma-informed resources in practice. Remembering Trauma, Part 1 (highlighted at last year's meeting) has received widespread positive feedback from both providers and family members, as a powerful education and awareness raising tool on the critical topic of trauma and misdiagnosis. Part 2 of Remembering Trauma integrates expert interviews and commentary which further elucidate and expand upon the key messages depicted in the film (Part 1). These experts represent key roles and service systems this film was intended to reach – including juvenile probation, school counseling, child psychiatry, and early childhood and adolescent mental health. It is designed to support ongoing trauma-informed education and training efforts across these and other systems. These resources were developed to address existing needs and gaps in the field and support the work of multi-disciplinary professionals. They highlight the critical importance of providers' use of a "trauma lens" in their work and



Multi-Media Presentations

advocacy efforts, emphasizing the potentially detrimental impact of not using this lens in the context of identification, assessment and service delivery across different systems. In this interactive workshop, we will highlight resources and share film clips that are designed to: 1) raise awareness on the complex effects of trauma on children over the course of development and the potential for mislabeling or misdiagnosis; 2) highlight the impact on social relationships with family members, peers, intimate partners, and one's own children, and, 3) illustrate the impact and role of providers across systems where the child may interface. We will facilitate discussion with participants about lessons learned from this process and highlight strategies for how to effectively share and implement resources and support their use in practice at both an individual level (with youth and families) and at a systems level in order to build and sustain trauma-informed systems.

Saturday, November 11, 10:15 a.m. – 11:30 a.m.
Salon 1, Third Floor

PTSD: Beyond Trauma: Screening and Discussion

Primary Keyword: Multi Media
Secondary Keyword: Acute-Chronic-Journalism
Population Type: N/A
Presentation Level: I
Region: Industrialized

Reed, Patrick, MA¹; Brunet, Alain, PhD²; Stolbach, Bradley, PhD³; van der Kolk, Bessel, MD⁴; Lanius, Ruth, MD, PhD⁵

¹Reed Media, Toronto, Ontario, Canada

²McGill University, Douglas Mental Health University Institute, Montreal, Quebec, Canada

³University of Chicago, Chicago, Illinois, USA

⁴Trauma Center at Justice Resource Institute, Brookline, Massachusetts, USA

⁵University of Western Ontario, London, Ontario, Canada

Pop culture's focus on the military's struggle with Posttraumatic Stress Disorder obscures the facts that PTSD affects more civilians than soldiers, and more women than men. So when filmmakers Patrick Reed and Andréa Schmidt set out to make a documentary about PTSD for the Canadian Broadcasting Corporation's science program, "The Nature of Things," they sought to shift away from this overly narrow focus. Drawing on their experience covering war, genocide, and natural disaster they asked: When so many people experience the trauma of sudden loss, near-death, and violence, what makes some people more vulnerable to PTSD than others? They found that while researchers are developing increasingly clear images of the brain circuitry that manifests as PTSD, and the list of therapeutic interventions is growing, what makes people vulnerable is as complex as individuals' (and their families' and communities') histories of trauma. Reed will introduce four 2-5 minute excerpts from "PTSD: Beyond Trauma." Following each, researchers appearing in the film will discuss: what makes some individuals vulnerable to impairment after trauma and others resilient; how research impacts practice and vice versa; what kinds of evidence matter most to intervention developers and patients; and the challenge of communicating complex questions and issues to a broad audience.



Pre-Meeting Institutes

Wednesday, November 8

Full Day Institutes

8:30 a.m. – 12:00 p.m. and 1:30 p.m. – 5:00 p.m.

PMI #1

Child-Adult Relationship Enhancement (CARE): Building Skills to Strengthen Trauma Recovery in Children and Youth

Primary Keyword: Clinical Practice

Secondary Keyword: Community/Social Processes/
Interventions
Family Relationship Processes/
Interventions
Prevention/Early Intervention
Training/Education/Dissemination

Population Type: Both Adult and Child/Adolescent

Presentation Level: Intermediate

Region: N/A

Gurwitch, Robin, PhD¹; Messer, Erica, PsyD²; Berkowitz, Steven, MD³; Warner-Metzger, Christina, PhD⁴

¹Duke University Medical Center, Durham, North Carolina, USA

²Cincinnati Children's Hospital Medical Center, Cincinnati, Ohio, USA

³University of Pennsylvania School of Medicine, Philadelphia, Pennsylvania, USA

⁴DePaul University, Chicago, Illinois, USA

Understanding trauma's complex impact on children is one step in the continuum of care providing trauma-informed services. As trauma affects the social relationships of the individual, particularly for children and important adults in their lives, creating positive relationships with these adults can significantly aid the healing process. Relationships are critical in prevention and acute and long-term interventions. Strong relationship skills are key principles of evidence-based parenting programs: Parent-Child Interaction Therapy (PCIT), Incredible Years (IY), Helping the Non-compliant Child, Parent-Management Training—Oregon Model (PMT), and Positive Parenting Program (Triple P). However, these programs require intensive training and treatment. As a result, access to programs designed to improve relationships is lacking. Child-Adult Relationship Enhancement (CARE) was developed to help address this deficiency. Based on the evidenced based parenting programs, CARE is a set of skills created to enhance relationships and reduce mild/moderate behavior challenges often present after trauma. CARE is for use by any adult interacting with a child/youth. Thus far, CARE has been disseminated to several thousand adults with evidence, forthcoming. An RCT comparing CARE in primary care settings to traditional anticipatory guidance found significant improvements in behavior problems, empathy toward children's needs, attitudes toward corporal punishment,

and attitudes towards children's independence for those receiving CARE. Current studies of children in foster care are promising and evaluations of CARE in school systems are underway. CARE has been taught to staff in child protection services, family and drug courts, substance abuse treatment centers, home visiting programs, and domestic violence shelters and to families in these systems. Medical, mental health, and allied health professionals have received CARE training to complement their services, especially to children experiencing trauma. CARE has been adapted for use with military families and crisis counselors following disasters. The CARE workshop will teach participants skills they can immediately implement with families they serve. Handouts for use when working with families will be provided. The workshop will include didactic information, videos, activities, and live practice with feedback for the greatest learning potential. Implementation, dissemination efforts, and research will be discussed helping participants determine how CARE can be useful in their settings, thus improving their efforts addressing trauma.

PMI #2

Beyond Reliving in PTSD Treatment: Advanced Skills for Overcoming Common Obstacles when Working with Memories in Trauma-focused CBT

Primary Keyword: Clinical Practice

Secondary Keyword: Chronic/Repeated Trauma
Cognitive Processes/Interventions
Complex Trauma

Population Type: Adult

Presentation Level: Advanced

Region: N/A

El-Leithy, Sharif, Clinical Psychologist¹; Murray, Hannah, Clinical Psychologist²

¹South West London and St. George's NHS Trust, London, United Kingdom, London, United Kingdom

²Oxford University, Oxford, Oxfordshire, United Kingdom

Good evidence exists for PTSD treatments in which memory-focused techniques such as imaginal reliving and prolonged exposure play a significant role (Bisson et al., 2013). However, the evidence base is sparse for complex presentations of PTSD including dissociative subtypes. For example, where trauma has been experienced in early life, is prolonged and repeated, or includes themes of perpetration or permanent injury. There are gaps in our understanding of how to adapt existing protocols to apply these treatments effectively with complex cases in routine clinical settings. Revisiting the principles and theories underlying treatment can help us generate novel techniques, and adapt existing ones to overcome these difficulties.



Pre-Meeting Institutes Wednesday, November 8

The workshop will bring together cognitive models of PTSD and memory (Ehlers & Clarke, 2000; Brewin et al., 2010; Arntz, 2012), core CBT principles, and advanced therapeutic techniques to solve commonly encountered obstacles in PTSD treatment, such as overwhelming affect, difficulties connecting with feelings and memories, head-heart lag and problems identifying target memories in multiple trauma presentations.

This institute will address (1) common obstacles in working with trauma memories (2) how to apply principles from existing cognitive models of PTSD to formulate these problems (3) how diverse memory techniques can be conceptualised using these models and (4) how to implement these techniques creatively and effectively while maintaining fidelity to cognitive models.

The workshop will be facilitated by two leading experts in trauma-focused cognitive therapy, who between them have over 25 years of clinical experience working with complex cases. The workshop will be structured around Kolb's learning cycle using case material to present clinical examples of commonly encountered problems in PTSD treatment, theoretical frameworks to conceptualise these problems, generate solutions using a broad range of memory and experiential techniques, and give opportunities for participants to practice and reflect on using these techniques in their own work.

Key problem areas and recurring themes in PTSD will be explored. For each area, a range of clinical examples will be presented, and generated from participants' experiences. Fundamental principles will be applied to understand these difficulties; and how techniques from a range of models can be adapted to address the conceptual obstacles. There will be extensive use of audio-visual materials, including video clips of therapy. Practical examples and tips on how to implement these techniques will be given, and participants will be invited to reflect on and role-play how they will apply similar strategies to their own cases.

Half Day Institutes – Morning

8:30 a.m. – 12:00 p.m.

PMI #3

Addressing Self/Moral Injury in PTSD Treatment: How to Use an Interdisciplinary, Developmental Approach in your Clinical Practice

Primary Keyword: Clinical/Intervention Research

Secondary Keyword: Clinical Practice

Population Type: Adult

Presentation Level: Intermediate

Region: Global

Davis, Louanne, PsyD; Starnino, Vincent, PhD; Angel, Clyde, Doctor of Ministry

Roudebush VA Medical Center, Indianapolis, Indiana, USA

Although there are effective evidence-based treatments for PTSD, many do not fully benefit. One of the reasons may be that, for some, current evidence-based PTSD treatments may not adequately address the deep wounding that occurs when trauma shatters the core of a person's self identity. This wounding, typically referred to as moral injury, has become an area of growing interest to clinicians who treat trauma. This workshop, presented by a multidisciplinary team (clinical psychologist, clinical social worker and clinical chaplain), focuses on the relationship between PTSD, self/moral injury, and the skills/resources that are needed to facilitate healing of self/moral injury. An overview of the PTSD literature is presented to identify key terminology and theoretical concepts related to self/moral injury, including models of self/moral injury and healing that are derived from integrating the presenters' recent qualitative and quantitative research with what is known from the current literature. A curriculum is described that addresses self/moral injury (called "Search for Meaning") which is collaboratively facilitated in a Veterans Administration Medical Center setting by a clinical chaplain and mental health clinician, both experienced in trauma treatment. Select elements of the curriculum are explored, such as levels of self/moral development and wounding, how belief systems are compromised by traumatic experiences, anger resolution, grieving losses, and forgiveness. The audience is invited to participate in identifying ways they can use the information gained during the workshop to: (1) inform their own clinical work with self/moral injury; (2) develop referral sources and collaborations within the pastoral care community and their treatment settings; (3) consider ways to address self/moral injury in the treatment of diverse populations, e.g. those who are incarcerated, in substance use treatment and (4) discuss future directions for research.



Pre-Meeting Institutes

Wednesday, November 8

Half Day Institutes – Morning, 8:30 a.m. – 12:00 p.m.

PMI #6

Online Toolkits to Support Providers and Responders Working With Traumatized Individuals and Communities

Primary Keyword: Training/Education/Dissemination

Secondary Keyword: Community/Social Processes/
Interventions
Natural Disaster
Prevention/Early Intervention
Vicarious Traumatization and
Therapist Self-Care

Population Type: Adult

Presentation Level: Intermediate

Region: Global

Watson, Patricia, PhD¹; Walser, Robyn, PhD²; Juhasz, Katherine, MS³; Matteo, Rebecca, PhD⁴; McCaslin, Shannon, PhD⁵; Ermold, Jenna, PhD⁶; Holloway, Kevin, PhD⁶

¹National Center for PTSD, Executive Division, White River Junction, Vermont, USA

²Other, Menlo Park, California, USA

³National Center for PTSD, VA Palo Alto Health Care System, Menlo Park, California, USA

⁴National Center for PTSD/White River Junction VA, White River Junction, Vermont, USA

⁵National Center for PTSD – Dissemination and Training Division, VA Palo Alto Health Care System, Menlo Park, California, USA

⁶Center for Deployment Psychology, Rockville, Maryland, USA

Educating providers and responders who come into contact with Veterans and other trauma survivors is a priority of VA's National Center for PTSD (NCPTSD). To that end, NCPTSD integrates clinical and scientific knowledge into materials that facilitate PTSD recognition, support evidence-based treatment engagement and foster improved interactions with those with PTSD. Because of the diversity of responder and provider groups, as well as the complexity of the needs of those with PTSD, NCPTSD has developed toolkits which are aimed at different provider or responder groups. The toolkits include succinct, focused material that helps these providers/responders ensure that those with PTSD remain functional, and allows different communities and cultures to create valuable, accessible resources for those in need.

In this workshop presentation we describe these toolkits for Community Providers who work with Service Members and Veterans, Clergy, Police, and Disaster Mental Health Providers, as well as a toolkit aimed at self-care for mental health providers. The presenters will describe the conceptualization, development, and dissemination of these diverse products. The session will conclude with recommendations for use of the products in practice.

PMI #7

Understanding, Assessing, and Treating Traumatic Dissociative Reactions, Part One: Assessment

Primary Keyword: Clinical Practice

Secondary Keyword: Assessment/Diagnosis
Clinical Practice
Complex Trauma
Neuro Imaging

Population Type: Adult

Presentation Level: Intermediate

Region: Global

Brand, Bethany, PhD¹; Lanius, Ruth, MD, PhD²

¹Towson University, Towson, Maryland, USA

²University of Western Ontario, London, Ontario, Canada

Severe dissociative symptoms are common among individuals who experienced complex, developmental trauma. These are among the most challenging patients to treat due to the severity of their symptoms. Furthermore, few clinicians have been trained in the assessment and treatment of high dissociation. It is common for clinicians to feel de-skilled and overwhelmed when working with these individuals. Their poor affect regulation skills make them prone to self-destructive and suicidal behavior if treatment is not carefully planned and paced, guided by ongoing assessment of their symptoms and skills.

The goal of this institute is to teach participants about the assessment and treatment of severe dissociative reactions. We will present an overview of the neurobiological research about dissociation and the rationale for adapting trauma treatment that is informed by these neurobiological patterns. We will review the early results of the Treatment of Patients with Dissociative Disorders (TOP DD) Network program – the first online, psychoeducational program aimed at helping dissociative patients and their therapists stabilize patients' safety, emotion regulation, and quality of life. The TOP DD Network program is associated with increased self-compassion, decreased symptoms, and improved affect regulation and quality of life. We will provide step-by-step guidance on how to implement some of the TOP DD Network interventions in clinical practice. We will achieve these goals by presenting research and case examples, showing patients' art work and journaling, and teaching interventions to further develop clinicians' skill with highly dissociative patients.



Pre-Meeting Institutes

Wednesday, November 8

Half Day Institutes - Morning

8:30 a.m. - 12:00 p.m.

PMI #8

The Evolution of Cognitive Processing Therapy

Primary Keyword: Clinical Practice

Secondary Keyword: Clinical Practice
Cognitive Processes/Interventions

Population Type: Adult

Presentation Level: Advanced

Region: Industrialized Nations

Resick, Patricia, PhD, ABPP¹; Monson, Candice, PhD, Cpsych²; Chard, Kathleen, PhD³

¹Duke University Medical Center, Durham, North Carolina, USA

²Ryerson University, Toronto, Ontario, Canada

³Cincinnati VA Medical Center, Cincinnati, Ohio, USA

This PMI will introduce participants to the changes in cognitive processing therapy (CPT) over time to the current protocol. The first book published in 1993 was a bare bones manual that outlined CPT, much as it is today, but didn't include the importance of Socratic Dialogue nor did it include how to conceptualize PTSD treatment from a cognitive perspective. When we began dissemination in the VA, we rewrote the manual with more examples included, pared down some worksheets, added others, and tried to do a bit more with conceptualization and especially so in workshops. Following research (Resick et al. 2008; 2012) that there is no added value in doing the written accounts except in cases with very high dissociation, and the drop out rate is 15% higher with accounts, most studies conducted since then have implemented CPT without accounts. Our recent approach is to provide CPT (without accounts) as the primary therapy and CPT+A (with written accounts) as a secondary form of the protocol. Following feedback from trainers and providers, we have again modified the handouts and included adaptations for specific situations like post-concussive symptoms and dementia. This workshop will assist therapists in making the adaptation from always using written accounts to implementing a hierarchy of cognitive questions and implementing variable length CPT.

Half Day Institutes - Afternoon

1:30 p.m. – 5:00 p.m.

PMI #9

Yoga for PTSD: What We Know, What We Don't Know, and What You Need to Know to Incorporate Yoga into Your Clinical Practice

Primary Keyword: Research Methodology

Secondary Keyword: Clinical/Intervention Research
Clinical Practice
(Neuro)Biological Processes/
Interventions

Population Type: N/A

Presentation Level: Intermediate

Region: Global

Kelly, Ursula, PhD, RN¹; Davis, Louanne, PsyD²; Catiis, Alissa, LCSW³

¹Atlanta VAMC/Emory University, Decatur, Georgia, USA

²Roudebush VA Medical Center, Indianapolis, Indiana, USA

³Womencare Counseling Center, Evanston, Illinois, USA

Yoga is increasingly used as a Complementary and Integrative Health modality in the treatment of PTSD. This workshop includes podium presentations that describe yoga interventions used in research, the body of evidence for yoga for PTSD, as well as an experiential Trauma Center-Trauma Sensitive Yoga (TC-TSY) skills-development session for participants. Yoga, defined here as a combination of physical forms, focused breathing, and mindfulness, is a promising complement or alternative to evidence-based psychotherapy. TC-TSY in particular aims to cultivate awareness of the mind-body connection and to build self-regulation skills to address the way that trauma is held in the body in a way that psychotherapy does not. A trio of presenters (nurse scientist, clinical psychologist, and yoga teacher) describe the state of the science of yoga for PTSD and teach participants techniques to integrate yoga in clinical work. Presentations include a 1) review of yoga interventions used in PTSD research, 2) description of the current evidence for yoga as an intervention for PTSD, 3) systematic review of objective research outcome measures (biological markers and psychophysiological data) of the effectiveness of yoga for PTSD, and 4) an interactive session for participants to learn how to incorporate TC-TSY into clinical practice.



Pre-Meeting Institutes Wednesday, November 8

Half Day Institutes – Afternoon 1:30 p.m. – 5:00 p.m.

PMI #10

Developing and Delivering a Train the Trainer Programme to Implement Evidence Based Practice in Low and Middle Income Countries

Primary Keyword: Training/Education/Dissemination

Secondary Keyword: Clinical Practice
Complex Trauma
Refugee/Displacement Experiences

Population Type: Adult

Presentation Level: Intermediate

Region: Central and Eastern Europe and the Commonwealth of Independent States

Bisson, Jonathan, MD¹; Makhshvili, Nino, MD²; Javakhishvili, Jana, BA (Hons)²; Cloitre, Marylene, PhD³

¹Cardiff University School of Medicine, Cardiff, Wales, United Kingdom

²Ilia State University, Tbilisi, Georgia

³National Center for PTSD-Dissemination and Training Division, Menlo Park, California, USA

Objective

To disseminate and sustainably implement evidence-based trauma focused psychological therapy in low and middle income countries.

Methods

An evidence-based trauma-focused cognitive behavioural therapy treatment for PTSD, developed at Cardiff University, was collaboratively adapted with colleagues from Ilia State University to make it culturally relevant and feasible for delivery in Georgia. In parallel, a train the trainer programme was designed for its dissemination and implementation.

Mental health professionals undertaking a Masters in Mental Health (Psychotraumatology) at Ilia State University underwent an initial two-day training in February 2015 and then provided supervised treatment to PTSD sufferers with local supervision provided by two of the presenters (NM and JJ) and Skype supervision from the third (JB). A further two-day training event was held in June 2015. Initial results were promising with a mean reduction of almost 50% on the PCL-5.

Given the nature of the difficulties experienced by the PTSD sufferers presenting to the local services, further evaluation suggested a need for more work around emotional regulation and interpersonal relationships. This resulted in the incorporation of elements of Skills Training for Affective and Interpersonal Regulation (STAIR). In January 2017, three trained trainers from

Georgia delivered the training programme to a second cohort of Masters students at Ilia State University; their training and evaluation of its outcome is ongoing. The training programme will be initiated in Ukraine in spring 2017.

During the workshop, the presenters will interactively work with the audience to explore the Train the Trainer Programme, the lessons learnt and how the approach could be adapted for use in other settings.

PMI #11

A Family-based Preventive Intervention for Active Duty Military Personnel and Veterans: Supporting Military and Veteran Families through Transition

Primary Keyword: Prevention/Early Intervention

Secondary Keyword: Clinical/Intervention Research
Community-Based Programs
Family Relationship Processes/
Interventions
War – Military/Peacekeepers/
Veterans

Population Type: Both Adult and Child/Adolescent

Presentation Level: Advanced

Region: Industrialized Nations

DeVoe, Ellen, PhD MSW¹; Blankenship, Abby, PhD²; Jacoby, Vanessa, PhD³; Williams, Amy, PhD⁴

¹Boston University School of Social Work, Boston, Massachusetts, USA

²University of Texas Health Science Center at San Antonio, San Antonio, Texas, USA

³University of Texas Health Science Center at San Antonio, Ft Hood, Texas, USA

⁴Cohen Military Family Clinic; UT Southwestern, Dallas, Texas, USA

Since September 11, 2001, almost 3 million U.S. military service members have been deployed in support of the conflicts in Iraq and Afghanistan. Almost half of soldiers who have deployed are parents of dependent children, and more than 2 million children have been separated from their service member parent due to a military deployment (DoD, 2015). A multidisciplinary, multi-institutional team of clinicians and researchers will discuss a program designed to support military and veteran families with children and adolescents in the post-9/11 era: Strong Families Strong Forces (SFSF). SFSF was originally developed and tested as a home-based reintegration program for National Guard and Reserve families with young children. The model has since



Pre-Meeting Institutes Wednesday, November 8

Half Day Institutes – Afternoon 1:30 p.m. – 5:00 p.m.

been expanded to support Active Duty military families across the deployment cycle, and Veteran families transitioning from military-to-civilian life. Engagement strategies, program core principles, and clinical case material will highlight the experiences of the diverse post-9/11 military and veteran families who have participated in our program. We will provide an outline of the model including content and implementation of each session, and lessons learned using vignettes and video and audiotaped excerpts (recorded and presented with participant consent) in order to illustrate in-session dynamics and family processes.

PMI #12

Affect Regulation Psychotherapy for PTSD and Complex PTSD

Primary Keyword: Clinical Practice

Secondary Keyword: Affective Processes/Interventions
Clinical/Intervention Research
Clinical Practice
Vicarious Traumatization and

Therapist Self-Care

Population Type: Both Adult and Child/Adolescent

Presentation Level: Intermediate

Region: Industrialized Nations

Ford, Julian, PhD

University of Connecticut Health Center, Farmington, Connecticut, USA

Using the chapter from the newly published *Handbook of Trauma Psychology* on “Emotion regulation and skills-based interventions,” the presenter will provide an overview of the rationale, intervention models, and evidence-base for affect regulation-focused psychotherapy for PTSD and complex PTSD. Case examples with adolescents and adults will be discussed to illustrate the potential benefits and cautions involved in affect regulation psychotherapy with traumatized clients. Experiential exercises will provide attendees with the opportunity to learn and practice core therapeutic skills for applying an affect regulation framework to PTSD and complex PTSD treatment, and to the prevention or mitigation of therapist impairment due to secondary traumatic stress reactions.

PMI #13

Understanding, Assessing, and Treating Traumatic Dissociative Reactions, Part Two: Treatment

Primary Keyword: Clinical Practice

Secondary Keyword: Assessment/Diagnosis
Clinical Practice
Complex Trauma
Neuro Imaging

Population Type: Adult

Presentation Level: Intermediate

Region: Global

Brand, Bethany, PhD¹; Lanius, Ruth, MD, PhD²

¹Towson University, Towson, Maryland, USA

²University of Western Ontario, London, Ontario, Canada

Severe dissociative symptoms are common among individuals who experienced complex, developmental trauma. These are among the most challenging patients to treat due to the severity of their symptoms. Furthermore, few clinicians have been trained in the assessment and treatment of high dissociation. It is common for clinicians to feel de-skilled and overwhelmed when working with these individuals. Their poor affect regulation skills make them prone to self-destructive and suicidal behavior if treatment is not carefully planned and paced, guided by ongoing assessment of their symptoms and skills.

The goal of this institute is to teach participants about the assessment and treatment of severe dissociative reactions. We will present an overview of the neurobiological research about dissociation and the rationale for adapting trauma treatment that is informed by these neurobiological patterns. We will review the early results of the Treatment of Patients with Dissociative Disorders (TOP DD) Network program – the first online, psychoeducational program aimed at helping dissociative patients and their therapists stabilize patients’ safety, emotion regulation, and quality of life. The TOP DD Network program is associated with increased self-compassion, decreased symptoms, and improved affect regulation and quality of life. We will provide step-by-step guidance on how to implement some of the TOP DD Network interventions in clinical practice. We will achieve these goals by presenting research and case examples, showing patients’ art work and journaling, and teaching interventions to further develop clinicians’ skill with highly dissociative patients.



Pre-Meeting Institutes Wednesday, November 8

Half Day Institutes – Afternoon 1:30 p.m. – 5:00 p.m.

PMI #14

Emerging Research on Memory Reconsolidation Neuromodulation Paradigms and the Potential to Enhance Psychotherapy and Pharmacotherapy Efficacy: A Game Changer?

Primary Keyword: Clinical/Intervention Research

Secondary Keyword: Clinical Practice
Cognitive Processes/Interventions
Theory

Population Type: Adult

Presentation Level: Intermediate

Region: Industrialized Nations

Hoge, Charles, MD¹; Chard, Kathleen, PhD²

¹Walter Reed Army Institute of Research/US Army, Bethesda, Maryland, USA

²Cincinnati VA Medical Center, Cincinnati, Ohio, USA

The theoretical foundation of current evidence-based PTSD psychotherapy rests largely on cognitive-behavioral and extinction-learning models. Mainstay treatments, including prolonged exposure (PE), cognitive processing therapy (CPT), and eye-movement desensitization and reprocessing (EMDR) involve some combination of underlying core components encompassing exposure, cognitive restructuring, and/or modulation of physiological arousal. All produce roughly comparable efficacy on intent-to-treat analyses (e.g., averaging 40% ITT recovery, similar change scores, and wide-ranging drop-out rates). Recent emerging scientific knowledge of memory reconsolidation paradigms suggests the potential for validation of novel approaches that may offer more rapid and lasting efficacy. These approaches attempt to take advantage of memory re-consolidation mechanisms that become available for a brief window when memories are activated physiologically and paired with novel stimuli. This workshop will discuss strong emerging evidence for these interventions, including single session pharmacological approaches and psychotherapy approaches pairing imaginal exposure with rescripting techniques. One of the most promising, Accelerated Resolution Therapy (ART), will be described in detail along with preliminary pilot data from a large head-to-head randomized controlled trial versus CPT and clinical data from a community based clinic.



ISTSS Special Interest Groups

Special Interest Groups (SIGs) provide members with a forum for communication and interaction about specific topics related to traumatic stress. They provide a means of personal and professional involvement in the activities of the society. All meeting participants are welcome to attend SIG meetings.

Friday SIG Meetings Noon – 1:15 p.m.

Aging, Trauma, and the Life Course SIG	Crystal
Dissemination and Implementation SIG	Salon 3
Early Interventions SIG	Salon 6/7
Family Systems SIG	Salon 2
Lesbian, Gay, Bisexual and Transgender (LGBT) SIG	Salon 1
Psychodynamic Research and Practice SIG	Monroe
Terrorism and Bioterrorism Related Trauma SIG	Grand Ballroom
Trauma and Substance Use Disorders SIG	Salon 5/8
Trauma Assessment and Diagnosis SIG	Salon 4/9
Traumatic Loss and Grief SIG	Adams

Saturday SIG Meetings Noon - 1:15 p.m.

Complex Trauma	Salon 1
Diversity and Cultural Competence SIG	Adams
Gender and Trauma SIG	Salon 3
Genomics and Trauma SIG	Crystal
Intergenerational Transmission of Trauma and Resilience SIG	Salon 4/9
Internet & Technology SIG	Salon 2
Trauma, Health and Primary Care SIG	Salon 6/7



SIG Endorsed Presentations

Aging, Trauma and the Life Course SIG

Thursday, November 9, 4:30 p.m. – 5:45 p.m.

Thursday, November 9, 4:30 p.m. – 5:45 p.m.

Friday, November 10, 4:30 p.m. – 5:45 p.m.

Saturday, November 11, 8:30 a.m. – 9:50 a.m.

Symposium: The Long-term Complexities of War Captivity's Aftermath: From Biological Cells to the Family System

Symposium: Multigenerational Legacies of Trauma in their Complexities: A Multidimensional, Multidisciplinary Examination of Current Questions, Findings and Theoretical Formulations

Panel: High Impact Longitudinal Designs and Multi-level Analysis: Moving from Insight to Intervention across the Lifespan

Keynote: Understanding and Mitigating the Impact of Early-life Adversity on Disease Risk: Towards Developmental Programming of Lifelong Health

Complex Trauma SIG

Thursday, November 9, 3:00 p.m. – 4:15 p.m.

Friday, November 10, 1:30 p.m. – 2:45 p.m.

Saturday, November 11, 1:30 p.m. – 2:45 p.m.

Workshop: Complex Trauma and Diagnostic Patterns: Understanding the Potential for Misdiagnosis or Over-diagnosis in Vulnerable Youth

Master Clinician: A Reactivation and Resilience (R&R) Framework for Evidence-based Psychotherapy of Complex PTSD in Adults and Developmental Trauma Disorder in Children

Symposium: Culture, Migration, and Trauma: Addressing the Mental Health Needs of Trauma-exposed Disenfranchised Communities in Current Times

Diversity and Cultural Competency SIG

Wednesday, November 8, 6:30 p.m. – 8:00 p.m.

Thursday, November 9, 1:30 p.m. – 2:45 p.m.

Saturday, November 11, 1:30 p.m. – 2:45 p.m.

Keynote Panel: Acts of Creation, Performance, and Empowerment: Non-traditional Approaches to Support Resilience and Recovery in the Midst of Chicago's Ongoing Violence Epidemic

Panel: Cultural Considerations in Work with Survivors of Human Trafficking: Lessons from Four Disparate Groups

Symposium: Culture, Migration, and Trauma: Addressing the Mental Health Needs of Trauma-exposed Disenfranchised Communities in Current Times

Early Interventions SIG

Thursday, November 9, 4:30 p.m. – 5:45 p.m.

Friday, November 10, 10:15 a.m. – 11:30 a.m.

Friday, November 10, 4:30 p.m. – 5:45 p.m.

Friday, November 10, 4:30 p.m. – 5:45 p.m.

Saturday, November 11, 3:00 p.m. – 4:15 p.m.

Symposium: Traumatic Stress in Preschoolers: Novel Findings on Assessment, Outcomes, and Interventions

Panel: Preparatory Treatment Activities, Are They Necessary?

Symposium: The Use of Psychological Health Screening as a Tool to Improve Organizational Resilience

Flash Talk: Virtual Patient Simulations to Prepare Primary Care Professionals to Conduct Screening and Brief Interventions with Patients At-Risk for Substance Use and Trauma-Based Mental Health Disorders

Flash Talk: Early Responses and Long Term Posttraumatic Stress Reactions in Survivors of the 2011 Norway Shooting Massacre at Utøya: Is There a Critical Point for Recovery?



SIG Endorsed Presentations

Family Systems SIG

Wednesday, November 8, 1:30 p.m. – 5:00 p.m.

Pre-Meeting Institute: A Family-based Preventive Intervention for Active Duty Military Personnel and Veterans: Supporting Military and Veteran Families through Transition

Thursday, November 9, 3:00 p.m. – 4:15 p.m.

Symposium: Embracing Complexity: How PTSD Can Shape and Be Shaped by Families

Gender and Trauma SIG

Friday, November 10, 1:30 p.m. – 2:45 p.m.

Symposium: History Repeating Itself? Elucidating Risk Factors for the Intergenerational Transmission of Trauma in High Risk Samples

Friday, November 10, 3:00 p.m. – 4:15 p.m.

Flash Talk: Resting-State Functional Connectivity and Diffusion Tensor Imaging Predictors of Cognitive Processing Therapy Treatment Response in Women with PTSD

Saturday, November 11, 1:30 p.m. – 2:45 p.m.

Symposium: Trauma and Health Disparities: Linking Trauma to Health and Breaking the Link

Saturday, November 11, 3:00 p.m. – 4:15 p.m.

Symposium: Genetics of PTSD: Updates from the PGC-PTSD Working Group

Intergenerational Transmission of Trauma and Resilience SIG

Wednesday, November 8, 8:30am - 12:00pm

Pre-Meeting Institute: Strengthening Family Coping Resources-Peer-to-Peer: A Peer-driven, Manualized Parent Treatment Focused on Intergenerational Trauma

Thursday November 9, 4:30pm - 5:45pm

Symposium: Multigenerational Legacies of Trauma in their Complexities: A Multidimensional, Multidisciplinary Examination of Current Questions, Findings and Theoretical Formulations

Friday November 10, 1:30pm - 2:45pm

Symposium: History Repeating Itself? Elucidating Risk Factors for the Intergenerational Transmission of Trauma in High Risk Samples

Friday November 10, 3:00pm - 4:15pm

Flash Talks: Psychological Hazards of Transitional Justice Benefits

Internet and Technology SIG

Wednesday, November 8, 8:30 a.m. – Noon

Pre-Meeting Institute: Online Toolkits to Support Providers and Responders Working With Traumatized Individuals and Communities

Thursday, November 9, 1:30 p.m. – 2:45 p.m.

Panel: Innovative Strategies to Improve Access to Evidence-based PTSD Treatment for Rural Veterans

Friday, November 10, 4:30 p.m. – 5:45 p.m.

Symposium Part: Training Providers in the Use of Evidence-based Psychotherapies: A Comparison of In-person and Online Delivery Modalities



SIG Endorsed Presentations

Psychodynamic Research and Practice SIG

Thursday, November 9, 10:15 a.m. – 11:30 a.m.

Friday, November 10, 4:30 p.m. – 5:45 p.m.

Saturday, November 11, 1:30 p.m. – 2:45 p.m.

Panel: Clinical Practice Guidelines: Are They Still Clinical?

Panel: How PTSD Affects Relationships:
Using the Power of Relationships to Recover from Trauma

Panel: When (Not) Talking Gets Tough: Expert Trauma Therapists
Reflect on Difficult Conversations

Trauma and Substance Use Disorders SIG

Thursday, November 9, 3:00 p.m. – 4:15 p.m.

Saturday, November 11, 10:15 a.m. – 11:30 a.m.

Saturday, November 11, 1:30 p.m. – 2:45 p.m.

Symposium Part: Trauma Exposure and Alcohol and Drug Use:
Identifying the Roles of Negative and Positive Affect Lability in a
Daily Diary Study

Symposium Part: Sleep and Brain Reward Circuit: Candidate
Underpinnings of Comorbid Mood and Substance Use Disorders in
PTSD

Symposium Part: Predictors of Veteran Retention in Sequential and
Integrated Therapy for Co-occurring PTSD and Substance Use
Disorders

Trauma, Health and Primary Care SIG

Friday, November 10, 4:30 p.m. – 5:45 p.m.

Flash Talk: Virtual Patient Simulations to Prepare Primary Care
Professionals to Conduct Screening and Brief Interventions with
Patients At-Risk for Substance Use and Trauma-Based Mental Health
Disorders

Trauma Assessment and Diagnosis SIG

Friday, November 10, 10:15 a.m. – 11:30 a.m.

Friday, November 10, 3:00 p.m. – 4:15 p.m.

Friday, November 10, 3:00 p.m. – 4:15 p.m.

Symposium Part: The Development and Initial Validation of the Mea-
sure to Assess PTSD-related Social Behavior (MAPS)

Symposium Part: Applying Network Theory to DSM-5 PTSD:
A Comparison of Clinician- and Patient-rated Instruments

Symposium Part: Method Variance in the Assessment of DSM-5
Posttraumatic Stress Disorder

Traumatic Loss and Grief SIG

Saturday, November 11, 1:30 p.m. – 2:45 p.m.

Symposium Part: General Overview and the State-of-the-Art for PGD
and Adjustment Disorder Diagnoses in ICD-11



Affiliate Endorsed Presentations

ESTSS

Wednesday, November 8, 1:30 p.m. – 5:00 p.m.

Pre-meeting Institute: Developing and Delivering a Train the Trainer Programme to Implement Evidence Based Practice in Low and Middle Income Countries

Friday, November 10, 10:15 a.m. – 11:30 a.m.

Symposium: Trauma in Refugee and Migrant Populations; Risk Factors for Posttraumatic Stress Disorder and Intervention Strategies



ISTSS 33rd Annual Meeting Award Winners

The ISTSS Awards will be presented at the start of each morning's Keynote Session

Thursday, November 9

Frank W. Putnam Trauma Research Scholar Grants

Chaim and Bela Danieli Young Professional Award

Angela Nickerson, PhD

University of New South Wales, Australia

Lifetime Achievement Award

Joop T. de Jong, MD, PhD

Vrije Universiteit, Netherlands

Friday, November 10

Public Advocacy Award

Howard Reich

Kartemquin Films, USA

Robert S. Laufer Award for Outstanding Scientific Achievement

Jean C. Beckham, PhD

Durham VA Medical Center, USA

Sarah Haley Memorial Award for Clinical Excellence

Lori S. Katz, PhD

VA Puget Sound, USA

Saturday, November 11

Dart Awards for Excellence in Coverage of Trauma

ISTSS Student Poster Awards



Guides to Information in Schedule

Keyword Type Descriptions

Primary Keywords

- Assessment/Diagnosis (Assess Dx)
- Biological/Medical (Bio Med)
- Clinical/Intervention Research (Clin Res)
- Clinical Practice (Practice)
- Community-Based Programs (Commun)
- Culture/Diversity (Cul Div)
- Ethics (Ethics)
- Global Issues (Global)
- Journalism and Trauma (Journalism)
- Multi-Media (Media)
- Prevention/Early Intervention (Prevent)
- Public Health (Pub Health)
- Research Methodology (Res Meth)
- Social Issues – Public Policy (Social)
- Technology (Tech)
- Training/Education/Dissemination (Train/Ed/Dis)
- Vicarious Traumatization and Therapist Self-Care (Self-Care)

Secondary Keywords

- Accident/Injury (Acc/Inj)
- Acute/Single Trauma (Acute)
- Affective Processes/Interventions (Affect/Int)
- Aggression/Aggressive Behavior (Aggress)
- Aging/Lifecourse (Aging)
- Anxiety (Anx)
- Assessment/Diagnosis (Assess Dx)
- Biological/Medical (Bio Med)
- Child Physical Abuse/Maltreatment (CPA)
- Child Sexual Abuse (CSA)
- Chronic/Repeated Trauma (Chronic)
- Clinical/Intervention Research (Clin Res)
- Clinical Practice (Practice)
- Cognitive Processes/Interventions (Cog/Int)
- Community-based Programs (Commun)
- Community/Social Processes/Interventions (Comm/Int)
- Community Violence (Comm/Vio)
- Complex Trauma (Complex)
- Culture/Diversity (Cul Div)
- Death/Bereavement (Death)
- Depression (Depr)
- Developmental Processes/Interventions (Dev/Int)
- Domestic Violence (DV)
- (Epi)Genetic Processes/Interventions (Gen/Int)
- Ethics (Ethics)
- Ethnicity (Ethnic)
- Family Relationship Processes/Interventions (Fam/Int)
- Gender and Trauma (Gender)
- Genetics/Epigenetics (Genetic)
- Global Issues (Global)
- Health Impact of Trauma (Health)
- Human Rights (Rights)
- Illness/Medical Conditions (Illness)
- Intergenerational Trauma (Intergen)
- Journalism and Trauma (Journalism)
- Multi-Media (Media)
- Natural Disaster (Nat/Dis)
- Neglect (Neglect)
- (Neuro)Biological Processes/Interventions (Bio/Int)
- Neuro Imaging (Neuro)
- Prevention/Early Intervention (Prevent)
- Primary Care (Care)
- Psychodynamic Research (Psych)
- Public Health (Pub Health)
- Quality of Life (QoL)
- Rape/Sexual Assault (Rape)
- Refugee/Displacement Experiences (Refugee)
- Research Methodology (Res Meth)
- Sexual Orientation and Trauma (Orient)
- Sleep (Sleep)
- Social Issues – Public Policy (Social)
- Substance Use/Abuse (Sub/Abuse)
- Survivors/Descendants of Historical Trauma (Surv/Hist)
- Technical Disaster (Tech/Dis)
- Technology (Tech)
- Terrorism (Terror)
- Theory (Theory)
- Torture (Torture)
- Training/Education/Dissemination (Train/Ed/Dis)
- Traumatic Grief (Grief)
- Vicarious Traumatization and Therapist Self-Care (Self-Care)
- War – Civilians in War (Civil/War)
- War – Military/Peacekeepers/Veterans (Mil/Vets)



Guides to Information in Schedule

Regions

- Central and Eastern Europe and the Commonwealth of Independent States (C & E Europe & Indep)
- Eastern and Southern Africa (E & S Africa)
- East Asia and the Pacific (E Asia & Pac)
- Industrialized Countries (Industrialized)
- Latin America and the Caribbean (Latin Amer & Carib)
- Middle East and North Africa (M East & N Africa)
- South Asia (S Asia)
- West and Central Africa (W & C Africa)

Population Types

- Child/Adolescent (Child/Adol)
- Adult (Adult)
- Older People/Aging (Older)
- Both Adult and Child/Adolescent (Lifespan)
- Mental-Health Professionals (Prof)
- Other Professionals (Other)

Presentation Level

All presentations designate the knowledge/skill level required of the participant as either: Introductory (I), Intermediate (M) or Advanced (A). These are used as a general guide only since attendees have very diverse educational and professional backgrounds.

Introductory (I): Presentations that all participants (including undergraduate students) with any appropriate background will be able to fully comprehend and/or appreciate. Presentations will discuss concepts that are considered basic skills/knowledge for those working in the field.

Intermediate (M): Presentations that participants may more fully comprehend/appreciate if they have at least some work experience in the topic to be discussed.

Advanced (A): Presentations consisting of concepts requiring a high-level of previous educational background, or work experience, in the particular area/topic to be discussed as well as being most geared for specialists and those in advanced stages of their career.

Guide to understanding presentation listings:

Presenters' names are in **bold**.

Discussants' names are underlined.

Moderators' names are in **bold and underlined**.

Guides to keyword abbreviations located on pages 6 & 7.

(Primary Keyword, Secondary Keywords, Population Type, Presentation Level, Region)



Presentation Type Descriptions*

• Media Presentation

Session involving presentation of a segment of film, video, music, drama, literature, artwork or other form of media relevant to traumatic stress, along with discussion.

• Oral Paper Presentation as “Flash Talks”

An exciting new series of talks, presenters will be required to describe their study goals, methods, and results succinctly, somewhat similar to the format of “TED talks”, keeping to a 5-minute time length and a 10-slide maximum.

• Panel Presentation

Sessions that include three to four participants discussing a common theme, issue or question. Panels may include short statements during which panelists outline diverse or similar approaches to the same question. Panels are typically more interactive than symposia, involving active discussion among the panelists.

• Poster Presentation

Individual presentation in a poster format on a topic related to traumatic stress, typically including the presentation of research data.

• Pre-Meeting Institute (PMI)

Institutes are full- or half-day sessions that provide an opportunity for intensive training on topics integral to the conference program, presented by leaders in the field.

• Symposium

Session that includes a group of four sequential presentations, each related to the overall theme of the symposium.

• Workshop Presentation

Instructional session that helps increase participants’ understanding and skill in a particular area of interest. Such sessions may include active involvement of the audience.

** Presentation types are color-coded throughout the schedule.*

Topical Tracks

The Program Chairs have grouped presentations on similar themes together into tracks so it is easier for you to find the programs in your area. However, please note that not everything would fit into the tracks so there are more presentations outside the tracks that may be related or of interest and you should check your schedule.

Look for these throughout the meeting schedule in the left column

Assessment and Diagnosis Track

Presentations on assessing trauma

Biological/Medical Track

Presentations on biological and physical aspects of trauma

Child Trauma Track

Presentations on various aspects of trauma in children and adolescents

Military Track

Presentations on trauma in military populations

Refugee Track

Presentations on trauma in refugee populations

Treatment Track

Presentations on the treatment of trauma



Rooms by Floors

THIRD FLOOR

Salon 1
Salon 2
Salon 3
Salon 4/9
Salon 5/8
Salon 6/7
Salon 10
Salon 12
Crystal
Cresthill (Speaker Ready Room)
Logan
Kimball
Indiana
Wabash

FOURTH FLOOR

Grand Ballroom
State Ballroom
Registration
Exhibit Hall (Posters & Exhibits)
Grand/State Foyer

Fifth Floor

Buckingham
Price
Chicago

SIXTH FLOOR

Adams
Monroe
Grant Park Parlor (Family Room)
Hancock Parlor
Medinah Parlor
(Contemplation & Reflection Room)
Millennium Parlor



Daily Schedule

Tuesday, November 7

4:00 p.m. – 6:00 p.m.	Registration Desk Open	4th Floor
-----------------------	------------------------	-----------

Wednesday, November 8

7:30 a.m. – 8:30 a.m.	Coffee and Tea Service	Grand Ballroom Foyer
7:30 a.m. – 6:30 p.m.	Registration Desk Open	4th Floor
8:30 a.m. – 5:00 p.m.	Paper in a Day	Salon 10, 3rd Floor

Wednesday, November 8, 8:30 a.m. – 5:00 p.m.

		Presentation Level
PMI #1 Adams	Child-Adult Relationship Enhancement (CARE): Building Skills to Strengthen Trauma Recovery in Children and Youth (<u>Gurwitch, Robin, PhD</u> ; <u>Messer, Erica, PsyD</u> ; <u>Berkowitz, Steven, MD</u> ; <u>Warner-Metzger, Christina, PhD</u>) (Practice, Comm/Int, Fam/Int, Prevent, Train/Ed/Dis, Lifespan, N/A)	M
PMI #2 Monroe	Beyond Reliving in PTSD Treatment: Advanced Skills for Overcoming Common Obstacles when Working with Memories in Trauma-focused CBT (<u>El-Leithy, Sharif, Clinical Psychologist</u> ; <u>Murray, Hannah, Clinical Psychologist</u>) (Practice, Chronic, Cog/Int, Complex, Adult, N/A)	A

Wednesday, November 8, 8:30 a.m. – 12:00 p.m.

PMI #3 Salon 1	Addressing Self/Moral Injury in PTSD Treatment: How to Use an Interdisciplinary, Developmental Approach in your Clinical Practice (<u>Davis, Louanne, PsyD</u> ; <u>Starnino, Vincent, PhD</u> ; <u>Angel, Clyde, Doctor of Ministry</u>) (Clin Res, Practice, Adult, Global)	M
PMI #6 Salon 4/9	Online Toolkits to Support Providers and Responders Working with Traumatized Individuals and Communities (<u>Watson, Patricia, PhD</u> ; <u>Walser, Robyn, PhD</u> ; <u>Juhasz, Katherine, MS</u> ; <u>Matteo, Rebecca, PhD</u> ; <u>McCaslin, Shannon, PhD</u> ; <u>Ermold, Jenna, PhD</u> ; <u>Holloway, Kevin, PhD</u>) (Train/Ed/Dis, Comm/Int, Nat/Dis, Prevent, Self-Care, Adult, Global)	M
PMI #7 Salon 5/8	Understanding, Assessing, and Treating Traumatic Dissociative Reactions, Part One: Assessment (<u>Brand, Bethany, PhD</u> ; <u>Lanius, Ruth, MD, PhD</u>) (Practice, Assess Dx, Practice, Complex, Neuro, Adult, Global)	M

Presenters' names are in **bold**. Discussants' names are underlined. Moderators' names are in **bold and underlined**.
Guides to keyword abbreviations located on pages 6 & 7. (Primary Keyword, Secondary Keywords, Population Type, Presentation Level, Region)



Daily Schedule

Wednesday, November 8, 8:30 a.m. – 12:00 p.m.

Presentation
Level

PMI #8 Salon 6/7	The Evolution of Cognitive Processing Therapy <i>(Resick, Patricia, PhD, ABPP; Monson, Candice, PhD, Cpsych; Chard, Kathleen, PhD)</i> (Practice, Practice, Cog/Int, Adult, Industrialized)	A
Noon – 1:30 p.m.	Lunch on Your Own	

Wednesday, November 8, 1:30 p.m. – 5:00 p.m.

PMI #9 Salon 1	Yoga for PTSD: What We Know, What We Don't Know, and What You Need to Know to Incorporate Yoga into Your Clinical Practice <i>(Kelly, Ursula, PhD, RN; Davis, Louanne, PsyD; Catiis, Alissa, LCSW)</i> (Clin Res, Practice, Bio/Int, N/A, Global)	I
PMI #10 Salon 2	Developing and Delivering a Train the Trainer Programme to Implement Evidence Based Practice in Low and Middle Income Countries <i>(Bisson, Jonathan, MD; Makhshvili, Nino, MD; Javakhishvili, Jana, BA (Hons); Cloitre, Marylene, PhD)</i> (Train/Ed/Dis, Practice, Complex, Refugee, Adult, C & E Europe & Indep)	M
PMI #11 Salon 3	A Family-based Preventive Intervention for Active Duty Military Personnel and Veterans: Supporting Military and Veteran Families through Transition <i>(DeVoe, Ellen, PhD MSW; Blankenship, Abby, PhD; Jacoby, Vanessa, PhD; Williams, Amy, PhD)</i> (Prevent, Clin Res, Commun, Fam/Int, Mil/Vets, Lifespan, Industrialized)	A
PMI #12 Salon 4/9	Affect Regulation Psychotherapy for PTSD and Complex PTSD <i>(Ford, Julian, PhD)</i> (Practice, Affect/Int, Clin Res, Practice, Self-Care, Lifespan, Industrialized)	M
PMI #13 Salon 5/8	Understanding, Assessing, and Treating Traumatic Dissociative Reactions, Part Two: Treatment <i>(Brand, Bethany, PhD; Lanius, Ruth, MD, PhD)</i> (Practice, Assess Dx, Practice, Complex, Neuro, Adult, Global)	M
PMI #14 Salon 6/7	Emerging Research on Memory Reconsolidation Neuromodulation Paradigms and the Potential to Enhance Psychotherapy and Pharmacotherapy Efficacy: A Game Changer? <i>(Hoge, Charles, MD; Chard, Kathleen, PhD)</i> (Clin Res, Practice, Cog/Int, Theory, Adult, Industrialized)	I

Presenters' names are in **bold**. Discussants' names are underlined. Moderators' names are in **bold and underlined**.
Guides to keyword abbreviations located on pages 6 & 7. (Primary Keyword, Secondary Keywords, Population Type, Presentation Level, Region)



Daily Schedule

Wednesday, November 8, 6:30 p.m. – 8:00 p.m.

Presentation
Level

Keynote Panel Grand Ballroom	Acts of Creation, Performance, and Empowerment: Non-traditional Approaches to Support Resilience and Recovery in the Midst of Chicago's Ongoing Violence Epidemic <i>(Stolbach, Bradley, PhD; Palidofsky, Meade, BA; Dick, Pearl, BA; Helder, Meghan, JD)</i> (Commun, Commun, Comm/Int, Comm/Vio, Surv/Hist, Child/Adol, Industrialized)	I
--	--	----------

Thursday, November 9

7:30 a.m. – 8:30 a.m.	Coffee and Tea Service	Exhibit Hall
7:30 a.m. – 6:00 p.m.	Registration Desk Open	4th Floor
7:30 a.m. – 6:00 p.m.	Exhibits Open	Exhibit Hall
8:00 a.m. – 9:30 a.m.	Poster Session One Set Up	Exhibit Hall

Thursday, November 9, 8:30 a.m. - 9:50 a.m.

Awards	ISTSS Awards Presentations	Grand Ballroom
Keynote	A Journey into Global Mental Health, Trauma and Culture <i>(de Jong, Joop T, MD, PhD)</i>	Grand Ballroom
9:30 a.m. – Noon	Poster Session One Viewing	Exhibit Hall

Presenters' names are in **bold**. Discussants' names are underlined. Moderators' names are in **bold and underlined**.
Guides to keyword abbreviations located on pages 6 & 7. (Primary Keyword, Secondary Keywords, Population Type, Presentation Level, Region)



Daily Schedule

Thursday, November 9, 10:15 a.m. – 11:30 a.m.

Concurrent Session One

Master Clinician Grand Ballroom	Treating Traumatic Dissociative Reactions: A Pragmatic Approach (Brand, Bethany, PhD) (Practice, CPA, CSA, Practice, Complex, Adult, Global)	Presentation Level M
Symposium Salon 3 Assessment & Diagnosis Track	From Correlation to Causality: Network Analyses of Stress Exposure and Posttraumatic Stress Symptoms <i>Chair/Discussant</i> (<u>Galatzer-Levy, Isaac, PhD</u>)	I
	Uncovering PTSD Symptom Network Dynamics during Treatment (Papini, Santiago, MA ; <i>Hien, Denise, PhD, ABPP</i>) (Res Meth, Clin Res, Adult, Industrialized)	
	Beyond Network Analysis Basics: Utilizing Graph Theory and Atypical Analyses in a Network Analysis following Mass Violence (Sullivan, Connor, MS ; <i>Jones, Russell, PhD</i>) (Res Meth, Acute, Res Meth, Tech/Dis, Adult, Industrialized)	
	Comparison of PTSD Symptom Centrality in Two College Student Samples (Eddinger, Jasmine, MS ; <i>McDevitt-Murphy, Meghan, PhD; Williams, Joah, PhD; Jobe-Shields, Lisa, PhD</i>) (Res Meth, Assess Dx, Clin Res, Adult, Industrialized)	
	The Relationship between Experienced Life Stress and Inhibitory Control: A Network Analysis (Rubin, Mikael, MA ; <i>Telch, Michael, PhD</i>) (Clin Res, Affect/Int, Cog/Int, Adult, Industrialized)	

Presenters' names are in **bold**. Discussants' names are underlined. Moderators' names are in **bold and underlined**.
Guides to keyword abbreviations located on pages 6 & 7. (Primary Keyword, Secondary Keywords, Population Type, Presentation Level, Region)



Daily Schedule

Thursday, November 9, 10:15 a.m. – 11:30 a.m.

Concurrent Session One

Presentation
Level

Symposium Salon 4/9 Military Track	Collaborative Group Models between VA Mental Health Care and Chaplaincy to Address Moral Injury among Combat Veterans <i>Chair (<u>Yeomans, Peter, PhD</u>)</i> <i>Discussant (<u>Nieuwsma, Jason, PhD</u>)</i>	I
	Randomized Clinical Trials of “Building Spiritual Strength” (Harris, J. Irene, PhD; Usset, Timothy, MDiv) (Clin Res, Commun, Mil/Vets, Adult, Industrialized)	
	Program Development and Specific Components of a Veteran-focused Moral Injury Group (Miller, Brian, Doctor of Ministry; Pickering, Natalie, PhD; Page, Adam, MDiv; Bumgarner, David, PhD; Ertl, Michelle, PsyD; McKinney, Jessica, Doctoral Student) (Practice, Clin Res, Practice, Grief, Mil/Vets, Adult, Industrialized)	
	Faith-Based Chaplain-led Group Intervention for Moral Injury (Haynes, Kerry, Doctor of Ministry) (Practice, Rape, Civil/WWar, Mil/Vets, Adult, Industrialized)	
	Patient to Prophet: Reframing Veteran Identity using the Context of a Moral Injury Group and Chaplain - Psychologist Collaboration (Antal, Chris, DMin; East, Rotunda, MDiv) (Practice, Ethics, Pub Health, Civil/WWar, Mil/Vets, Adult, Industrialized)	

Presenters' names are in **bold**. Discussants' names are underlined. Moderators' names are in **bold and underlined**.
Guides to keyword abbreviations located on pages 6 & 7. (Primary Keyword, Secondary Keywords, Population Type, Presentation Level, Region)



Daily Schedule

Thursday, November 9, 10:15 a.m. – 11:30 a.m.

Concurrent Session One

Presentation
Level

Symposium Salon 5/8 Biological/Medical Track	Biomarkers in Children and Adolescents with Posttraumatic Stress Disorder <i>Chair (<u>Lindauer, Ramón, MA, MD, PhD</u>)</i>	I
	Large Scale Network Connectivity in Children and Adolescents with Posttraumatic Stress Disorder (op den Kelder, Rosanne, PhD Student; Zantvoord, Jasper, MD; Ensink, Judith, PhD Candidate; Lindauer, Ramón, MA, MD, PhD) (Bio Med, CPA, CSA, Dev/Int, Neuro, Child/Adol, Industrialized)	
	Combining Resting State Functional Connectivity and Machine Learning to Predict Treatment Response in Children and Adolescents with PTSD (Zantvoord, Jasper, MD; Ensink, Judith, PhD Candidate; op den Kelder, Rosanne, PhD Student; Lindauer, Ramón, MA, MD, PhD) (Bio Med, CPA, CSA, Clin Res, Neuro, Child/Adol, Industrialized)	
	Genome-wide DNA Methylation Differences between Traumatized Youth with and without PTSD (Ensink, Judith, PhD Candidate; Henneman, Peter, PhD; Zantvoord, Jasper, MD; op den Kelder, Rosanne, PhD Student; Lindauer, Ramón, MA, MD, PhD; Mannens, Marcel, Prof Dr) (Bio Med, CPA, Neglect, Genetic, Child/Adol, Global)	
	Epigenetic Abnormalities Associated with Altered Frontolimbic Circuitry in Pediatric PTSD <i>(Keding, Taylor, BS; Papale, Ligia, PhD; Alisch, Reid, PhD; Herringa, Ryan, MD PhD)</i> (Bio Med, CPA, CSA, Genetic, Neuro, Child/Adol, Industrialized)	

Presenters' names are in **bold**. Discussants' names are underlined. Moderators' names are in **bold and underlined**.
 Guides to keyword abbreviations located on pages 6 & 7. (Primary Keyword, Secondary Keywords, Population Type, Presentation Level, Region)



Daily Schedule

Thursday, November 9, 10:15 a.m. – 11:30 a.m.

Concurrent Session One

		Presentation Level
Symposium Salon 6/7 Biological/Medical Track	Neural Circuits of Affect Regulation in PTSD: Symptom and Subtype Differentiation and Longitudinal Prediction of Risk <i>Chair (<u>Larson, Christine, PhD</u>)</i>	M
	Early Brain, Symptom, and Social Factors Associated with PTSD Development after Motor Vehicle Collision (Wang, Xin, MD, PhD) (Prevent, Acute, Neuro, Adult, Global)	
	Resting State Functional Connectivity as a Longitudinal Predictor of PTSD Symptomology (Belleau, Emily, PhD; deRoos-Cassini, Terri, PhD; Taubitz, Lauren, PhD; Larson, Christine, PhD) (Bio Med, Acc/Inj, Neuro, Adult, N/A)	
	Neural Markers of Emotion Dysregulation in Acute Trauma Survivors Predict Chronic PTSD (Larson, Christine, PhD; deRoos-Cassini, Terri, PhD; Belleau, Emily, PhD; Taubitz, Lauren, PhD) (Bio Med, Acc/Inj, Acute, Affect/Int, Neuro, Adult, Industrialized)	
	Dynamic Causal Modelling in PTSD and its Dissociative Subtype: Bottom-up versus Top-down Processing within Fear and Emotion Regulation Circuitry <i>(Nicholson, Andrew, BSc; Friston, Karl, MD PhD; Zeidman, Peter, PhD; Harricharan, Sherain, BSc; McKinnon, Margaret, PhD; Densmore, Maria, BSc; Neufeld, Richard W.J., PhD; Theberge, Jean, PhD; Corrigan, Frank, MD; Jetly, Rakesh, MD, FRCPC; Spiegel, David, MD; Lanius, Ruth, MD, PhD)</i> (Clin Res, Affect/Int, Complex, Adult, N/A)	
Panel Crystal Military Track	Addressing Trauma within the Framework of Family and Parenting (Williams, Amy, PhD; Blankenship, Abby, PhD; DeVoe, Ellen, PhD MSW) (Clin Res, Clin Res, Fam/Int, Prevent, Lifespan, Industrialized)	M
Panel Adams Treatment Track	Clinical Practice Guidelines: Are They Still Clinical? <i>(Kudler, Harold, MD; Schnurr, Paula, PhD; Courtois, Christine, PhD; Bisson, Jonathan, MD; Forbes, David, PhD)</i> (Practice, Clin Res, Res Meth, Train/Ed/Dis, Psych, Lifespan, Global)	M
Featured Presentation Panel Monroe Refugee Track	Effectively Applying Traumatic Stress Knowledge to Inform Global Challenges Elmore Borbon, Diane, PhD; Kaysen, Debra, PhD, ABPP; Magruder, Kathryn, PhD, MPH; Nickerson, Angela, PhD (Global, Global, Pub Health, Refugee, N/A, Global)	M

Presenters' names are in **bold**. Discussants' names are underlined. Moderators' names are in **bold and underlined**.
 Guides to keyword abbreviations located on pages 6 & 7. (Primary Keyword, Secondary Keywords, Population Type, Presentation Level, Region)



Daily Schedule

Thursday, November 9, 10:15 a.m. – 11:30 a.m.

Concurrent Session One

Presentation
Level

Workshop Salon 2 Treatment Track	The DBT-Prolonged Exposure Protocol: New Approach for the Treatment of PTSD and Complex Comorbidities <i>(Stone, Andrea, PsyD; Schuster Effland, Lara, LCSW; Schaefer, Jenni, BS)</i> (Practice, Acute, Chronic, Rape, Sub/Abuse, Adult, N/A)	M
Multi-Media Salon 1 Child Trauma Track	Working with Fire and Glass: Art as Intervention for Youth Injured by Gun Violence <i>(Schmidt, Andréa, BA (Hons); Dick, Pearl, BA; Stolbach, Bradley, PhD)</i> (Multi-Media, Commun, Comm/Int, Comm/Vio, Child/Adol, Industrialized)	I

Thursday, November 9

10:15 a.m. – 11:30 a.m.	New Attendee Orientation	Chicago
11:30 a.m. – 1:30 p.m.	Lunch on Your Own	
12:00 p.m. – 1:15 p.m.	Author Attended Poster Session One	Exhibit Hall
1:30 p.m. – 2:30 p.m.	Poster Session Two Set Up	Exhibit Hall

Thursday, November 9, 1:30 p.m. – 2:45 p.m.

Concurrent Session Two

Presentation
Level

Master Methodologist Grand Ballroom	What is it Like to Undergo a Traumatic Experience – the Phenomenological Approach in the Study of Trauma <i>(Ataria, Yochai, PhD)</i> (Res Meth, Chronic, Res Meth, Terror, Torture, Adult, Industrialized)	M
---	--	----------

Presenters' names are in **bold**. Discussants' names are underlined. Moderators' names are in **bold and underlined**.
 Guides to keyword abbreviations located on pages 6 & 7. (Primary Keyword, Secondary Keywords, Population Type, Presentation Level, Region)



Daily Schedule

Thursday, November 9, 1:30 p.m. – 2:45 p.m.

Concurrent Session Two

Presentation
Level

Symposium Salon 1 Refugee Track	Methodological Innovations in the Investigation of Refugee Mental Health <i>Chair (Nickerson, Angela, PhD)</i> <i>Discussant (Turner, Stuart, MD, MA, FRCP, FRCPsych)</i>	M
	Impact of Cognitive Reappraisal on Negative Affect, Heart Rate, and Intrusive Memories in Traumatized Refugees (Nickerson, Angela, PhD; Liddell, Belinda, PhD; Hofmann, Stefan, PhD; Asnaani, Anu, PhD; Bryant, Richard, PhD; Garber, Ben, MA; Ahmed, Ola, PhD; Cheung, Jessica, PhD, Cpsych; Huynh, Ly, PhD; Pajak, Rosanna, DPsych(Clin); Litz, Brett, PhD) (CulDiv, Refugee, Torture, Civil/War, Adult, Industrialized)	
	The Impact of Enhancing Perceived Self-efficacy in Torture Survivors (Morina, Naser, MA; Bryant, Richard, PhD; Doolan, Emma, PhD Student; Martin-Soelch, Chantal, PhD; Plichta, Michael, PhD; Pfaltz, Monique, PhD; Schnyder, Ulrich, MD; Schick, Matthias, MD; Nickerson, Angela, PhD) (Clin Res, Refugee, Torture, Civil/War, Prof, Industrialized)	
	Startle Habituation, Sensory and Sensorimotor Gating in Trauma-affected Refugees with Posttraumatic Stress Disorder (Meteran, Hanieh, BSc; Carlsson, Jessica, MD PhD; Vindbjerg, Erik, MS; Uldall, Sigurd, PhD Student; Glenthøj, Birte, Professor; Oranje, Bob, Associate Professor) (Bio Med, Complex, Bio/Int, Refugee, Torture, Adult, Industrialized)	
	Explorative Network Analysis of a Posttraumatic Stress Disorder Symptom Network in a Sample of Severely Traumatized Refugees (Spiller, Tobias, MA Student; Schick, Matthias, MD; Schnyder, Ulrich, MD; Nickerson, Angela, PhD; Bryant, Richard, PhD; Morina, Naser, MA) (Bio Med, Illness, Refugee, Res Meth, Adult, Industrialized)	
Symposium Salon 3 Assessment & Diagnosis Track	Trauma and Complexity: Predictors of Treatment Outcome <i>Chair (Resick, Patricia, PhD, ABPP)</i>	M
	Predicting Response to Prolonged Exposure Using Reappraisal-Related Neural Signals (Bryant, Richard, PhD) (Clin Res, Bio Med, Clin Res, Adult, Industrialized)	
	Understanding the Role of Life Stress in Treatment Outcome for PTSD: The Mediating Effects of Depression and Adherence (Burton, Mark, BA; Marks, Elizabeth, MS; Bedard-Gilligan, Michele, PhD; Feeny, Norah, PhD; Zoellner, Lori, PhD) (Clin Res, Practice, Depr, QoL, Adult, N/A)	
	Higher Hopes, Faster Gains: The Effect of Outcome Expectancy on Prolonged Exposure Treatment Response (Zandberg, Laurie, PsyD; Brown, Lily, PhD; Peterson, Juliana, BA; Foa, Edna, PhD) (Clin Res, Cog/Int, Adult, Industrialized)	
	Predicting Outcomes from a Trial of Individual versus Group Cognitive Processing (Resick, Patricia, PhD, ABPP; Vachen, Jennifer, PhD; Dillon, Kirsten, PhD; Nason, Erica, PhD; Yarvis, Jeffrey, PhD; Peterson, Alan, PhD; Mintz, Jim, PhD) (Clin Res, Clin Res, Dev/Int, Mil/Vets, Adult, Industrialized)	



Daily Schedule

Thursday, November 9, 1:30 p.m. – 2:45 p.m.

Concurrent Session Two

Presentation
Level

Symposium Salon 4/9 Military Track	Suicide and Self-injurious Behavior among Veterans: Toward Increased Understanding and Mitigation of Risk <i>Chair</i> <u>(Lee, Daniel, MS)</u> <i>Discussant</i> <u>(Gradus, Jaimie, ScD)</u>	M
	Longitudinal Prediction of Non-Suicidal Self-Injury among Operation Enduring Freedom and Operation Iraqi Freedom Veterans <u>(Green, Jonathan, PhD)</u> ; Lee, Daniel, MS; Rosen, Raymond, PhD; Keane, Terence, PhD; Marx, Brian, PhD (Practice, Mil/Vets, Adult, Industrialized)	
	Temporal Sequences of Nonsuicidal and Suicidal Thoughts and Behaviors in Treatment-seeking Military Veterans <u>(Kearns, Jaclyn, BA)</u> ; Gorman, Kaitlyn, MA; Green, Jonathan, PhD; Lee, Daniel, MS; Nock, Matthew, PhD; Keane, Terence, PhD; Marx, Brian, PhD (Clin Res, Prevent, Mil/Vets, Adult, N/A)	
	Understanding Suicide Risk in Veterans Diagnosed with PTSD: The Role of Civilian Social Rejection <u>(DeBeer, Bryann, PhD)</u> ; Kimbrel, Nathan, PhD; Meyer, Eric, PhD; Horan, William, PhD; Kittel, Julie, MA; Morissette, Sandra, PhD (Assess Dx, Mil/Vets, Adult, Industrialized)	
	Independent and Cumulative Associations between Risk Factors and Subsequent Suicide Attempts among Operation Enduring Freedom and Operation Iraqi Freedom Veterans <u>(Lee, Daniel, MS)</u> ; Kearns, Jaclyn, BA; Wisco, Blair, PhD; Green, Jonathan, PhD; Gradus, Jaimie, ScD; Sloan, Denise, PhD; Nock, Matthew, PhD; Rosen, Raymond, PhD; Keane, Terence, PhD; Marx, Brian, PhD (Clin Res, Practice, Prevent, Mil/Vets, Adult, Industrialized)	

Presenters' names are in **bold**. Discussants' names are underlined. Moderators' names are in **bold and underlined**.
 Guides to keyword abbreviations located on pages 6 & 7. (Primary Keyword, Secondary Keywords, Population Type, Presentation Level, Region)



Daily Schedule

Thursday, November 9, 1:30 p.m. – 2:45 p.m.

Concurrent Session Two

Presentation
Level

Symposium Salon 5/8 Biological/Medical Track	Advancing Diagnostic Biological Markers for PTSD: Findings from DOD Systems Biology <i>Co-Chairs</i> (<u>Marmar, Charles, MD</u> , <u>Jett-Tilton, Marti, PhD</u>) <i>Discussant</i> (<u>Marmar, Charles, MD</u>)	I
	Blood Epigenomic Assessment of PTSD: A Cohort Study of OIF/OEF Veterans (Hammamieh, Rasha, PhD; Gautam, Aarti, PhD; Chakraborty, Nabarun, MBA; Marmar, Charles, MD; Yehuda, Rachel, PhD; Flory, Janine, PhD; Abu-Amara, Duna, MPH; Jett-Tilton, Marti, PhD) (Bio Med, Health, Mil/Vets, Genetic, Adult, N/A)	
	Genomic Biomarker Approaches to Understanding PTSD (Ressler, Kerry, MD, PhD; Marmar, Charles, MD; Yehuda, Rachel, PhD; Hammamieh, Rasha, PhD; Guffanti, Guia, PhD) (Bio Med, Mil/Vets, Genetic, Adult, N/A)	
	Integrating Multi-omic Signals of PTSD (Dean, Kelsey, PhD Candidate; Misganaw, Burook, PhD; Rajaram, Pramod, PhD; Doyle III, Francis, PhD) (Bio Med, Assess Dx, Res Meth, Adult, Industrialized)	
	Neuroendocrine and Molecular Markers of PTSD in US Veterans (Flory, Janine, PhD; Yehuda, Rachel, PhD) (Bio Med, Mil/Vets, Adult, Industrialized)	

Presenters' names are in **bold**. Discussants' names are underlined. Moderators' names are in **bold and underlined**.
 Guides to keyword abbreviations located on pages 6 & 7. (Primary Keyword, Secondary Keywords, Population Type, Presentation Level, Region)



Daily Schedule

Thursday, November 9, 1:30 p.m. – 2:45 p.m.

Concurrent Session Two

Presentation
Level

Symposium Salon 6/7	Experimental Methodologies to Evaluate the Role of Emotion Regulation in PTSD and Substance Use Disorder Comorbidity Co-Chairs (<u>Berenz, Erin, PhD, Vujanovic, Anka, PhD</u>) Discussant (<u>Beckham, Jean, PhD</u>)	M
	Trauma and Alcohol Cue Reactivity among Young Adult Survivors of Interpersonal Trauma (Berenz, Erin, PhD; Kevorkian, Salpi, BA; Coffey, Scott, PhD) (Res Meth, Affect/Int, Rape, Sub/Abuse, Adult, Industrialized)	
	Distress Tolerance and Cue Reactivity in Adults with Co-Occurring Posttraumatic Stress and Substance Use Disorders (Vujanovic, Anka, PhD; Smith, Lia, BA; Bakhshaie, Jafar, MD; Wardle, Margaret, PhD) (Clin Res, Affect/Int, Res Meth, Sub/Abuse, Adult, Industrialized)	
	Emotional Reactivity and Alcohol Urge: Related Trajectories Influenced by PTSD Symptom Severity and Emotion Dysregulation (Rodriguez, Lauren, BA/BS; Read, Jennifer, PhD) (Clin Res, Affect/Int, Sub/Abuse, Adult, Industrialized)	
	Effects of Combat Exposure and PTSD on Acute Stress Reactivity and Stress-related Drinking (Amstadter, Ananda, PhD; Brown, Ruth, PhD; Hawn, Sage, BS; Brown, Emily, MSW; Berenz, Erin, PhD; Pickett, Treven, PsyD; McDonald, Scott, PhD; Thomas, Suzanne, PhD; Danielson, Carla, PhD) (Bio Med, Mil/Vets, Adult, Industrialized)	

Presenters' names are in **bold**. Discussants' names are underlined. Moderators' names are in **bold and underlined**.
 Guides to keyword abbreviations located on pages 6 & 7. (Primary Keyword, Secondary Keywords, Population Type, Presentation Level, Region)



Daily Schedule

Thursday, November 9, 1:30 p.m. – 2:45 p.m.

Concurrent Session Two

Presentation
Level

Symposium Monroe Child Trauma Track	How Does Victimization Influence Maternal Parenting? Using Brain Activity, Early Adversity, and Infant Factors to Understand a Complex Link <i>Chair</i> (<u>Martinez-Torteya, Cecilia, PhD</u>) <i>Discussant</i> (<u>Howell, Kathryn, PhD</u>)	M
	Disorganized Parenting is Related to Greater Salience of Infant Cues and Helplessness among Trauma-exposed Mothers Using Functional Magnetic Resonance Imaging (fMRI) (Huth-Bocks, Alissa, PhD; Ahlfs-Dunn, Sarah, PhD; Guyon-Harris, Katherine, MS, PhD Student; Ho, S. Shaun, PhD; Riggs, Jessica, MS, PhD Student; Pitzen, Jerrica, MS; Swain, James, MD, PhD) (Bio Med, Clin Res, Complex, Fam/Int, Neuro, Adult, Industrialized)	
	Maternal Traumatic Stress Predicts Child Cortisol Levels: Observed Maternal Parenting as a Potential Mediator (Martinez-Torteya, Cecilia, PhD; Kosson, David, PhD; Figge, Caleb, MS, PhD Student; Mall, Alyssa, BA) (Clin Res, Chronic, Fam/Int, Bio/Int, Lifespan, Industrialized)	
	Childhood Exposure to Intimate Partner Violence (IPV) as a Moderator of Current IPV and Negative Parenting Practices (Hasselle, Amanda, BA/BS; Howell, Kathryn, PhD; Thurston, Idia, PhD; Kamody, Rebecca, MS, PhD Student; Crossnine, Candice, Undergraduate) (Social, CPA, DV, Fam/Int, Intergen, Adult, Industrialized)	
	Exploration of the Interaction of Maternal Experience of Trauma and Infant Temperament on Parenting (D'Amico, Julie, PhD Candidate; Gilchrist, Michelle, BA; Martinez-Torteya, Cecilia, PhD) (Clin Res, Chronic, Fam/Int, Lifespan, Industrialized)	
Panel Crystal Treatment Track	Innovative Strategies to Improve Access to Evidence-based PTSD Treatment for Rural Veterans <u>(McCarthy, Elissa, PhD; Birks, Anna, PsyD; Montano, Macgregor, PharmD; Morland, Leslie, PsyD)</u> (Practice, Assess Dx, Clin Res, Commun, Tech, Adult, N/A)	M
Panel Adams	Cultural Considerations in Work with Survivors of Human Trafficking: Lessons from Four Disparate Groups (Malebranche, Dominique, PhD; Bryant-Davis, Thema, PhD; Rajan, Indhushree, PhD; Sidun, Nancy, PsyD; Hopper, Elizabeth, PhD) (CulDiv, Practice, Comm/Int, Complex, Self-Care, Lifespan, Global)	A
Workshop Salon 2 Treatment Track	Treating Adolescent Trauma with Mindfulness <u>(Briere, John, PhD; Semple, Randy, PhD)</u> (Practice, Anx, Child/Adol, Industrialized)	A

Presenters' names are in **bold**. Discussants' names are underlined. Moderators' names are in **bold and underlined**.
 Guides to keyword abbreviations located on pages 6 & 7. (Primary Keyword, Secondary Keywords, Population Type, Presentation Level, Region)



Daily Schedule

Thursday, November 9

2:30 p.m. – 5:45 p.m.	Poster Viewing Session Two	Exhibit Hall
-----------------------	----------------------------	--------------

Thursday, November 9, 3:00 p.m. – 4:15 p.m.

Concurrent Session Three

Presentation
Level

Symposium Salon 1	Understanding Affect and Impulsivity: Informing Models of Shared Risk and Maintenance in Trauma, PTSD, and Substance Abuse <i>Chair</i> (<u>Badour, Christal, PhD</u>) <i>Discussant</i> (<u>Hien, Denise, PhD, ABPP</u>)	
	Trauma Exposure and Alcohol and Drug Use: Identifying the Roles of Negative and Positive Affect Lability in a Daily Diary Study (Weiss, Nicole, PhD; Bold, Krysten, PhD; Contractor, Ateka, PhD; Sullivan, Tami, PhD; Armeli, Stephen, PhD; Tennen, Howard, PhD) (Clin Res, Affect/Int, Sub/Abuse, Adult, Industrialized)	
	Predictors of Comorbid Posttraumatic Stress Disorder (PTSD) and Alcohol Misuse: Examining Personality-related Factors (Bountress, Kaitlin, PhD; Adams, Zachary, PhD; Amstadter, Ananda, PhD; Thomas, Suzanne, PhD; Danielson, Carla, PhD) (Clin Res, Bio Med, Comm/Vio, Dev/Int, Gender, Adult, Industrialized)	
	Using Trauma Imagery to Examine whether Emotion Regulation and Impulsivity Moderate the Association between PTSD and Urges to Drink among Individuals with Co-Occurring PTSD and Alcohol Use Disorder (Badour, Christal, PhD; Brake, Charles, MA, PhD Student; McGar, Ashley, Undergraduate; Ellis, Haley, Undergraduate; Rupe, Gabriel, BA) (Clin Res, Affect/Int, Sub/Abuse, Adult, Industrialized)	
	Posttraumatic Stress Disorder and Co-occurring Drug Abuse: Targeting Shared Maintenance Factors via Brief Interventions (Brake, Charles, MA, PhD Student; McGar, Ashley, Undergraduate; Ellis, Haley, Undergraduate; Rupe, Gabriel, BA; Badour, Christal, PhD) (Clin Res, Clin Res, Sub/Abuse, Adult, Industrialized)	

Presenters' names are in **bold**. Discussants' names are underlined. Moderators' names are in **bold and underlined**.
 Guides to keyword abbreviations located on pages 6 & 7. (Primary Keyword, Secondary Keywords, Population Type, Presentation Level, Region)



Daily Schedule

Thursday, November 9, 3:00 p.m. – 4:15 p.m.

Concurrent Session Three

Presentation
Level

Symposium Salon 3 Assessment & Diagnosis Track	The Relationship between PTSD and Anger: Theory, Assessment, and Maintaining Factors <i>Chair</i> (<u>Forbes, David, PhD</u>)	M
	Risk and Protective Factors for Anger and Violent Behavior in U.S. Military Service Members (Worthen, Miranda, PhD) (Pub Health, Aggress, Mil/Vets, Adult, N/A)	
	The Trauma-related Anger Scale: Development and Utility (Sullivan, Connor, MS; Jones, Russell, PhD) (Assess Dx, Aggress, Res Meth, Adult, Industrialized)	
	A Latent Profile Analysis Examining PTSD, Dissociation, and Anger (Durham, Tory, PhD; Byllesby, Brianna, PhD Student; Elhai, Jon, PhD) (Assess Dx, Res Meth, Adult, N/A)	
	Emotion Regulation as a Moderator for the Relationship between PTSD and Anger (Byllesby, Brianna, PhD Student; Elhai, Jon, PhD) (Assess Dx, Affect/Int, Theory, Adult, Industrialized)	

Presenters' names are in **bold**. Discussants' names are underlined. Moderators' names are in **bold and underlined**.
 Guides to keyword abbreviations located on pages 6 & 7. (Primary Keyword, Secondary Keywords, Population Type, Presentation Level, Region)



Daily Schedule

Thursday, November 9, 3:00 p.m. – 4:15 p.m.

Concurrent Session Three

Presentation
Level

Symposium Salon 4/9 Assessment & Diagnosis Track	Embracing Complexity: How PTSD Can Shape and Be Shaped by Families <i>Chair</i> <u>(Meis, Laura, PhD, LP)</u> <i>Discussant</i> <u>(Monson, Candice, PhD, Cpsych)</u>	M
	Parent PTSD Symptoms and Child Abuse Potential during the Transition to Parenthood: Direct Association and Mediation via Relationship Conflict <u>(Fredman, Steffany, PhD; Le, Yuning, MS; Garcia Hernandez, Walter, BS; Feinberg, Mark, PhD; Ammerman, Robert, PhD)</u> (Clin Res, CPA, Fam/Int, Prevent, Adult, Industrialized)	
	Sticking It Out in Trauma-focused Treatment: How Family Factors May Reduce or Increase Treatment Drop Out <u>(Meis, Laura, PhD, LP; Spont, Michele, PhD; Erbes, Christopher, PhD, LP; Noorbaloochi, Siamak, PhD; Hagel Campbell, Emily, MS; Eftekhari, Afsoon, PhD; Rosen, Craig, PhD; Tuerk, Peter, PhD; Kattar, Karen, PsyD; Polusny, Melissa, PhD)</u> (Clin Res, Fam/Int, Mil/Vets, Adult, Industrialized)	
	Efficacy of Behavioral Couples Therapy versus Individual Recovery Counseling for Addressing PTSD among Women with Drug Use Disorders <u>(Schumm, Jeremiah, PhD; Timothy, O'Farrell, PhD, ABPP; Murphy, Marie, PhD; Muchowski, Patrice, ScD)</u> (Clin Res, Clin Res, Fam/Int, Sub/Abuse, Gender, Adult, Industrialized)	
	Effect of Structured Approach Therapy (SAT) and PTSD Family Education on the Trajectory of PTSD, Avoidance, and Negative Emotion During Treatment <u>(Sautter, Frederic, PhD; Becker-Cretu, Julia, PsyD; Glynn, Shirley, PhD; Senturk, Damla, PhD)</u> (Clin Res, Fam/Int, Adult, N/A)	

Presenters' names are in **bold**. Discussants' names are underlined. Moderators' names are in **bold and underlined**.
 Guides to keyword abbreviations located on pages 6 & 7. (Primary Keyword, Secondary Keywords, Population Type, Presentation Level, Region)



Daily Schedule

Thursday, November 9, 3:00 p.m. – 4:15 p.m.

Concurrent Session Three

Presentation
Level

Symposium Salon 5/8 Biological/Medical Track	Advancing Neural Models of Posttraumatic Stress Disorder <i>Chair</i> <u>(Liddell, Belinda, PhD)</u> <i>Discussant</i> <u>(Bryant, Richard, PhD)</u>	M
	Neuroimaging the Vestibular System in PTSD and its Dissociative Subtype <i>(Harricharan, Sherain, BSc; Densmore, Maria, BSc; Theberge, Jean, PhD; Neufeld, Richard W.J., PhD; McKinnon, Margaret, PhD; Lanius, Ruth, MD, PhD)</i> (Clin Res, Affect/Int, Complex, Adult, N/A)	
	Torture Exposure Affects Functional Connectivity in the Brain during Threat and Reward Processing amongst Traumatized Refugees <u>(Liddell, Belinda, PhD; Felmingham, Kim, PhD; Malhi, Gin, PhD; Das, Priitha, PhD; Outhred, Tim, PhD; Cheung, Jessica, PhD, Cpsych; Den, Miriam, PhD, MRCPsych; Nickerson, Angela, PhD; Askovic, Mirjana, BSc Hons Psychology; Coello, Mariano, BBS, MPsych; Aroche, Jorge, BBS, MPsych; Bryant, Richard, PhD)</u> (Bio Med, Chronic, Refugee, Torture, Neuro, Adult, Global)	
	Neural Mechanisms Underlying Attention Deficits in PTSD <u>(Block, Stefanie, BS, MS; King, Anthony, PhD; Duval, Liz, PhD; Liberzon, Israel, MD)</u> (Bio Med, Bio/Int, Neuro, Adult, N/A)	
	Enhancing Self-efficacy Modulates the Emotion Regulation Circuitry in PTSD <u>(Brown, Adam, PhD; Titcombe, Roseann, MD, PhD; Chen, Jingyun, PhD; Rahman, Nadia, BA; Kouri, Nicole, BA; Bryant, Richard, PhD; Marmar, Charles, MD)</u> (Bio Med, Bio Med, Cog/Int, Bio/Int, Mil/Vets, Adult, Industrialized)	

Presenters' names are in **bold**. Discussants' names are underlined. Moderators' names are in **bold and underlined**.
 Guides to keyword abbreviations located on pages 6 & 7. (Primary Keyword, Secondary Keywords, Population Type, Presentation Level, Region)



Daily Schedule

Thursday, November 9, 3:00 p.m. – 4:15 p.m.
Concurrent Session Three

Presentation
Level

Symposium Salon 6/7	ARC3 Survey for College Sexual Assault: Testing and Use across Three U.S. Universities Chair (<u>Flack, William, PhD</u>)	M
	Pilot Testing and Refining the ARC3 Campus Climate Survey (<u>Swartout, Kevin, PhD</u> ; <u>Cook, Sarah, PhD</u>) (Pub Health, Aggress, Assess Dx, Gender, Child/Adol, Industrialized)	
	Process, Implementation, and Use of the ARC3 Tool at The University of Texas System (<u>Wood, Leila, PhD MSW</u>) (Res Meth, DV, Rape, Res Meth, Gender, Adult, Industrialized)	
	Adapting Interpersonal Violence Campus Climate Surveys to be Useful for Prevention and Response (<u>Schewe, Paul, PhD</u> ; <u>Mazar, Laurel, MSW</u> ; <u>Relyea, Mark, PhD</u>) (Social, Comm/Vio, Rape, Res Meth, Adult, N/A)	
	Use of the ARC3 Survey as a Research Tool for Campus Sexual Assault (<u>Flack, William, PhD</u>) (Social, Rape, Res Meth, Gender, Adult, Industrialized)	
Symposium Monroe Treatment Track	The Aftermath of PTSD Treatment: Characteristics Associated with either Residual Symptoms or Long-term Improvement Chair (<u>Larsen, Sadie, PhD</u>) Discussant (<u>Pacella, Maria, PhD</u>)	M
	Residual Symptoms after Evidence-based Treatment for Posttraumatic Stress Disorder (<u>Fleming, CJ, PhD</u> ; <u>Larsen, Sadie, PhD</u> ; <u>Resick, Patricia, PhD, ABPP</u>) (Clin Res, Clin Res, Rape, Adult, Industrialized)	
	Residual Symptoms following Prolonged Exposure and Present-centered Therapy for PTSD in Female Veterans and Soldiers (<u>Schnurr, Paula, PhD</u> ; <u>Lunney, Carole, MA</u>) (Clin Res, Mil/Vets, Gender, Adult, Industrialized)	
	Long-term Efficacy of Psychotherapy for Posttraumatic Stress Disorder: A Meta-analysis of Randomized Controlled Trials (<u>Kline, Alexander, MA</u> ; <u>Cooper, Andrew, PhD</u> ; <u>Pugliese, Vincent, BS</u> ; <u>Rytwinski, Nina, PhD</u> ; <u>Feeny, Norah, PhD</u>) (Clin Res, Clin Res, Adult, Global)	
	A Systematic Review of Residual Symptoms after Empirically Supported Trauma-focused Psychological Treatment (<u>Larsen, Sadie, PhD</u> ; <u>Bellmore, Aimee, PhD</u> ; <u>Gobin, Robyn, PhD</u> ; <u>Holens, Pamela, PhD, Cpsych</u> ; <u>Lawrence, Karen, PhD, MSW</u> ; <u>Pacella, Maria, PhD</u>) (Clin Res, Assess Dx, N/A, N/A)	

Presenters' names are in **bold**. Discussants' names are underlined. Moderators' names are in **bold and underlined**.
 Guides to keyword abbreviations located on pages 6 & 7. (Primary Keyword, Secondary Keywords, Population Type, Presentation Level, Region)



Daily Schedule

Thursday, November 9, 3:00 p.m. – 4:15 p.m.
Concurrent Session Three

Presentation
Level

Panel Crystal Military Track	No Wrong Door: Models for Delivering Evidenced Based Treatment for Veterans with PTSD and SUD Comorbidities (<i>Yamokoski, Cynthia, PhD</i> ; <i>Davis, Brittany, PhD</i> ; <i>Flores, Heather, PsyD</i> ; <i>Lamoureux, Brittain, PhD</i>) (Practice, Clin Res, Complex, Sub/Abuse, Mil/Vets, Adult, Industrialized)	M
Featured Presentation Panel Adams	Global Collaboration on Matters that Matter around the World (<i>Olf, Miranda, PhD</i> ; <i>Schnyder, Ulrich, MD</i> ; <i>Frewen, Paul, PhD</i> ; <i>Dyb, Grete, MD, PhD</i> ; <i>Lueger-Schuster, Brigitte, PhD</i> ; <i>Oe, Misari, MD, PhD</i> ; <i>Ajdukovic, Dean, PhD</i> ; <i>Schaefer, Ingo, MD, MPH</i>) (Global, CPA, CSA, Cul Div, Neglect, Adult, Global)	I
Workshop Salon 2 Child Trauma Track	Complex Trauma and Diagnostic Patterns: Understanding the Potential for Misdiagnosis or Over-diagnosis in Vulnerable Youth (<i>Fehrenbach, Tracy, PhD</i> ; <i>Kisiel, Cassandra, PhD</i> ; <i>Sax, Rachel, MA</i> ; <i>McClelland, Gary, PhD</i>) (Assess Dx, Clin Res, Practice, Complex, Train/Ed/Dis, Child/Adol, Global)	M

Thursday, November 9, 4:30 p.m. – 5:45 p.m.
Concurrent Session Four

Symposium Salon 1 Assessment & Diagnosis Track	Application of Network Analysis to the Etiology and Sequelae of Traumatic Stress Chair (<i>Hodgdon, Hilary, PhD</i>) Discussant (<u><i>Layne, Christopher, PhD</i></u>)	M
	Network Analysis of Developmental Trauma Disorder: Identifying Symptom Profiles and Treatment Targets in Treatment-seeking Youth Across a Continuum of Care (<i>Liebman, Rachel, PhD</i> ; <i>Suvak, Michael, PhD</i> ; <i>Zinoviev, Dmitry, PhD</i> ; <i>Spinazzola, Joseph, PhD</i> ; <i>Hodgdon, Hilary, PhD</i>) (Assess Dx, Assess Dx, Chronic, Complex, Res Meth, Child/Adol, Industrialized)	
	Network Analysis of PTSD Symptoms in a Sample of Female Veterans with and without a History of Intimate Partner Violence (<i>Suvak, Michael, PhD</i> ; <i>Zinoviev, Dmitry, PhD</i> ; <i>Gutner, Cassidy, PhD</i> ; <i>Iverson, Katherine, PhD</i>) (Assess Dx, Assess Dx, DV, Res Meth, Adult, Industrialized)	
	A Network/Complex Systems Approach to Causal Discovery for PTSD (<i>Saxe, Glenn, MD</i>) (Res Meth, Comm/Int, Dev/Int, Bio/Int, Prevent, Lifespan, N/A)	
	Network Analysis of Exposure to Trauma and Maltreatment in a Clinical Sample of Children and Adolescents (<i>Hodgdon, Hilary, PhD</i> ; <i>Suvak, Michael, PhD</i> ; <i>Zinoviev, Dmitry, PhD</i> ; <i>Liebman, Rachel, PhD</i> ; <i>Briggs, Ernestine, PhD</i> ; <i>Spinazzola, Joseph, PhD</i>) (Assess Dx, Chronic, Complex, Res Meth, Child/Adol, Industrialized)	

Presenters' names are in **bold**. Discussants' names are underlined. Moderators' names are in **bold and underlined**.
Guides to keyword abbreviations located on pages 6 & 7. (Primary Keyword, Secondary Keywords, Population Type, Presentation Level, Region)



Daily Schedule

Thursday, November 9, 4:30 p.m. – 5:45 p.m.

Concurrent Session Four

Presentation
Level

Symposium Salon 3 Assessment & Diagnosis Track	Multigenerational Legacies of Trauma in their Complexities: A Multidimensional, Multidisciplinary Examination of Current Questions, Findings and Theoretical Formulations <i>Chair</i> (<u>Elmore Borbon, Diane, PhD, MPH</u>) <i>Discussant</i> (<u>Engdahl, Brian, PhD</u>)	M
	The Evolution of Intergenerational Perspectives of Psychological Trauma in ISTSS and the Traumatic Stress Field (Kudler, Harold, MD) (Assess Dx, Intergen, Lifespan, Global)	
	Epigenetic Changes in Offspring of Holocaust Survivors (Yehuda, Rachel, PhD) (Assess Dx, Intergen, Adult, Global)	
	Research Study Quality Determines the Reported Impact of the Holocaust on Children of Survivors (Lindert, Jutta, PhD, MPH) (Assess Dx, Intergen, Adult, Global)	
	A Question of Who, not If: Psychological Disorders in Holocaust Survivors' Children (Danieli, Yael, PhD; Norris, Fran, PhD) (Assess Dx, Intergen, Lifespan, Global)	

Presenters' names are in **bold**. Discussants' names are underlined. Moderators' names are in **bold and underlined**.
 Guides to keyword abbreviations located on pages 6 & 7. (Primary Keyword, Secondary Keywords, Population Type, Presentation Level, Region)



Daily Schedule

Thursday, November 9, 4:30 p.m. – 5:45 p.m.

Concurrent Session Four

Presentation
Level

Symposium Salon 4/9 Military Track	The Long-term Complexities of War Captivity's Aftermath: From Biological Cells to the Family System <i>Chair</i> <u>(Solomon, Zahava, PhD)</u> <i>Discussant</i> <u>(Figley, Charles, PhD)</u>	M
	A Systemic Approach to Intergenerational Transmission of Trauma: The Role of Parental Posttraumatic Stress, Marital Adjustment, and Self-disclosure <u>(Bachem, Rahel, PhD; Solomon, Zahava, PhD; Levin, Yafit, PhD)</u> (Practice, Fam/Int, Mil/Vets, Aging, Intergen, Adult, Industrialized)	
	The Implications of War Captivity and Long-term Psychopathology Trajectories for Telomere Length <u>(Tsur, Noga, PhD; Solomon, Zahava, PhD; Levin, Yafit, PhD; Uziel, Orit, PhD; Lahav, Meir, MD; Ohry, Avi, MD)</u> (Bio Med, Depr, Health, Mil/Vets, Aging, Older, Industrialized)	
	The Role of Forgiveness in Moderating Secondary Traumatization and Domestic Violence in a Longitudinal Study of Wives of Former Prisoners of War <u>(Siegel, Alana, PsyD; Lahav, Yael, PhD; Solomon, Zahava, PhD)</u> (Clin Res, Mil/Vets, Gender, Adult, Industrialized)	
	The Role of Offspring's Personality Traits in the Intergenerational Transmission of Posttraumatic Stress Symptoms: The Case of Veterans' Offspring <u>(Stein, Jacob, PhD; Levin, Yafit, PhD; Zerach, Gadi, PhD; Solomon, Zahava, PhD)</u> (Self-Care, Fam/Int, Mil/Vets, Adult, Industrialized)	

Presenters' names are in **bold**. Discussants' names are underlined. Moderators' names are in **bold and underlined**.
 Guides to keyword abbreviations located on pages 6 & 7. (Primary Keyword, Secondary Keywords, Population Type, Presentation Level, Region)



Daily Schedule

Thursday, November 9, 4:30 p.m. – 5:45 p.m.

Concurrent Session Four

Presentation
Level

Symposium Salon 5/8 Biological/Medical Track	Advancing Diagnostic Biological Markers for PTSD: Findings from the Cohen Veterans Center Study <i>Chair (<u>Marmar, Charles, MD</u>)</i>	A
	Connectomics and Cognition Define a Treatment-resistant Form of Post-Traumatic Stress Disorder <i>(Etkin, Amit, MD, PhD; Marmar, Charles, MD)</i> (Bio Med, Bio Med, Neuro, Adult, Industrialized)	
	Novel Candidate Blood Biomarkers for PTSD (Fossati, Silvia, PhD) (Bio Med, Assess Dx, Bio Med, Bio/Int, Mil/Vets, Adult, Industrialized)	
	Anterior Hippocampal Connectivity Predicts PTSD Symptoms in Veterans (Blessing, Esther, PhD, MD; Chen, Jingyun, PhD; Durkin, Kathleen, PhD; Abu-Amara, Duna, MPH; Newman, Jennifer, PhD; Etkin, Amit, MD, PhD; Marmar, Charles, MD) (Bio Med, Bio Med, Bio/Int, Mil/Vets, Neuro, Adult, Industrialized)	
	Using Speech Features to Assess the Status of a Patient that May be Suffering from PTSD or TBI (Vergyri, Dimitra, PhD; Tsiartas, Andreas, PhD; Smith, Jennifer, MA MSc; Marmar, Charles, MD; Qian, Meng, PhD; Li, Meng, MSc) (Assess Dx, Depr, Health, Mil/Vets, Adult, Industrialized)	
Symposium Salon 6/7 Refugee Track	Key Idioms of Distress in South and Southeast Asia: Steps toward Culturally Sensitive Trauma Assessment and Intervention <i>Chair/Discussant (<u>Hobfoll, Stevan, PhD</u>)</i>	M
	Idioms of Distress in Cambodian Children: A Step Toward Culturally Sensitive Trauma Assessment and Intervention (Figge, Caleb, MS, PhD Student; Martinez-Torteya, Cecilia, PhD; Taing, Sopheap, Assistant; Chhim, Sotheara, MD) (CulDiv, Assess Dx, CPA, Cul Div, DV, Lifespan, E Asia & Pac)	
	Culturally Sensitive Assessment of Anxious-depressive Distress in Vietnam: Avoiding Category Truncation (Hinton, Devon, MD PhD) (Assess Dx, Anx, Assess Dx, Complex, Cul Div, Adult, E Asia & Pac)	
	Going in Cold: Identifying and Assessing Key Aspects of Distress among Trauma-Exposed Women from Indian Slums. (Patel, Anushka, PhD Student; Kovacevic, Merdijana, MA PhD Student; Newman, Elana, PhD) (Global, Cul Div, DV, Gender, Adult, S Asia)	
	Idiom of Distress in Female Survivors of Forced marriage and Gender-Based Violence During the Khmer Rouge Regime in Cambodia (Taing, Sopheap, Assistant) (Clin Res, Clin Res, Cul Div, Health, Surv/Hist, Lifespan, E Asia & Pac)	

Presenters' names are in **bold**. Discussants' names are underlined. Moderators' names are in **bold and underlined**.
 Guides to keyword abbreviations located on pages 6 & 7. (Primary Keyword, Secondary Keywords, Population Type, Presentation Level, Region)



Daily Schedule

Thursday, November 9, 4:30 p.m. – 5:45 p.m.

Concurrent Session Four

Presentation
Level

Symposium Monroe Child Trauma Track	Traumatic Stress in Preschoolers: Novel Findings on Assessment, Outcomes, and Interventions <i>Chair (<u>Landolt, Markus, PhD</u>)</i>	M
	Posttraumatic Stress Disorder in Young Children: Overlap between DSM-5 and ICD-11 (Vasileva, Mira, PhD Student; Petermann, Franz, PhD) (Assess Dx, Assess Dx, CPA, Child/Adol, Industrialized)	
	Preschoolers' Interactions with Parents following Injury: The EAR for Recovery Study (Conroy, Rowena, PhD; Gunaratnam, Shaminka, BA (Hons); Barrett, Anna, PhD; Mehl, Matthias, PhD; Jowett, Helen, BSc; Babl, Franz, MD MPH; McClure, Rod, PhD; Bressan, Silvia, MD; Anderson, Vicki, PhD; Alisic, Eva, PhD) (Res Meth, Acc/Inj, Fam/Int, Res Meth, Child/Adol, Industrialized)	
	Prevention of Post Trauma Reactions in Young Injured Children: Preliminary Results from the CARE Intervention RCT in Australia (De Young, Alexandra, PhD; Kenardy, Justin, PhD; Kimble, Roy, MD) (Clin Res, Acc/Inj, Child/Adol, Industrialized)	
	Preventing Posttraumatic Stress in Young Children after Burns: Preliminary Results from the CARE Intervention RCT in Switzerland (Haag, Ann-Christin, MSc; Landolt, Markus, PhD) (Clin Res, Acc/Inj, Clin Res, Child/Adol, Industrialized)	
Panel Crystal Military Track	Strengthening the Services and Resources Available to Veterans with Posttraumatic Stress and Associated Conditions: Understanding the Landscape of Care and the Role of Public-private Partnerships (McCaslin, Shannon, PhD; Farmer, Carrie, PhD; Kelly, Kacie, MHS) (Train/Ed/Dis, Comm/Int, Mil/Vets, Prof, Industrialized)	I
Panel Adams Assessment & Diagnosis Track	Should Posttraumatic Stress Disorder be Classified as a Systemic Illness, Not a Mental Disorder? Implications for Clinical Practice (McFarlane, Alexander, MD; van der Kolk, Bessel, MD; Vermetten, Eric, MD, PhD; Hoge, Charles, MD) (Assess Dx, Acc/Inj, Bio Med, Practice, Illness, N/A, Global)	A
Workshop Salon 2 Treatment Track	Addressing Language Barriers in the Treatment of Trauma-exposed Latino Patients (Westphal, Maren, PhD) (CulDiv, Acute, Chronic, Practice, Ethnic, Adult, Industrialized)	I

Presenters' names are in **bold**. Discussants' names are underlined. Moderators' names are in **bold and underlined**.
 Guides to keyword abbreviations located on pages 6 & 7. (Primary Keyword, Secondary Keywords, Population Type, Presentation Level, Region)



Daily Schedule

Thursday, November 9

5:45 p.m. – 7:00 p.m.	Author Attended Poster Session Two (Cash Bar)	Exhibit Hall
7:00 p.m. – 8:30 p.m.	Welcome Reception with SIG Endorsed Posters	Grand Ballroom

Friday, November 10

7:30 a.m. – 8:30 a.m.	Coffee and Tea Service	Exhibit Hall
7:30 a.m. – 6:00 p.m.	Registration Desk Open	4th Floor
7:30 a.m. – 6:00 p.m.	Exhibits Open	Exhibit Hall
8:00 a.m. – 9:30 a.m.	Poster Session Three Set Up	Exhibit Hall

Friday, November 10, 8:30 a.m. – 9:50 a.m.

Awards Grand Ballroom	ISTSS Awards Presentations	
Keynote Grand Ballroom	Etiologic Research in Psychiatry: An Historical and Conceptual Analysis (Kendler, Kenneth, MD) (Assess Dx, Clin Res, Complex, Adult, Global)	
9:30 a.m. – 5:45 p.m.	Poster Session Three Viewing	Exhibit Hall

Presenters' names are in **bold**. Discussants' names are underlined. Moderators' names are in **bold and underlined**.
 Guides to keyword abbreviations located on pages 6 & 7. (Primary Keyword, Secondary Keywords, Population Type, Presentation Level, Region)



Daily Schedule

Friday, November 10, 10:15 a.m. – 11:30 a.m.

Concurrent Session Five

Presentation
Level

Master Methodologist Grand Ballroom	A Network Perspective on Psychopathology: Theory, Methods, and its Potential Implications for Thinking about Resilience and Vulnerability (<i>Cramer, Angélique, PhD</i>) (Res Meth, Res Meth, Tech, Train/Ed/Dis, Theory, Lifespan, Global)	I
Symposium Salon 3 Assessment & Diagnosis Track	Complexity in Assessment: Objectivity in Novel Development and Validation of Measures in PTSD Populations Chair (<i>DeBeer, Bryann, PhD</i>) Discussant (<u><i>Castillo, Diane, PhD</i></u>) Mining Audio Cues from PTSD Interviews (MACPI) (<i>Marx, Brian, PhD</i> ; <i>Hu, Qian, PhD</i> ; <i>Dunn King, Trish, PhD</i>) (Tech, Assess Dx, Tech, Mil/Vets, Adult, N/A) The Development and Initial Validation of the Measure to Assess PTSD-related Social Behavior (MAPS) (<i>DeBeer, Bryann, PhD</i> ; <i>Kimbrel, Nathan, PhD</i> ; <i>Meyer, Eric, PhD</i> ; <i>Castillo, Diane, PhD</i> ; <i>Kittel, Julie, MA</i> ; <i>Morissette, Sandra, PhD</i>) (Assess Dx, Res Meth, Mil/Vets, Adult, Industrialized) Validation of a Thin Slice Measure of Social Functioning in a Veteran Sample with Posttraumatic Stress Disorder (<i>Kittel, Julie, MA</i> ; <i>Kimbrel, Nathan, PhD</i> ; <i>Meyer, Eric, PhD</i> ; <i>Morissette, Sandra, PhD</i> ; <i>DeBeer, Bryann, PhD</i>) (Assess Dx, Comm/Int, Mil/Vets, Adult, Industrialized) Trying to Spin Gold from Straw: What is State-of-the-art for Assessment of PTSD and Related Disorders in Fire Fighters? (<i>Gulliver, Suzy, PhD</i>) (Assess Dx, Res Meth, Sub/Abuse, Adult, Industrialized)	M

Presenters' names are in **bold**. Discussants' names are underlined. Moderators' names are in **bold and underlined**.
Guides to keyword abbreviations located on pages 6 & 7. (Primary Keyword, Secondary Keywords, Population Type, Presentation Level, Region)



Daily Schedule

Friday, November 10, 10:15 a.m. – 11:30 a.m.

Concurrent Session Five

Presentation
Level

Symposium Salon 4/9 Military Track	Complicated Prescribing Practices in VA Patients with PTSD: Approaches to Observation and Improvement <i>Chair</i> <u>(Bernardy, Nancy, PhD)</u> <i>Discussant</i> <u>(Rosen, Craig, PhD)</u>	M
	Patterns of PTSD Medication Augmentation: An Analysis of National VA Data (Cohen, Beth, MD, MAS; Woods, Anne, MS; Maguen, Shira, PhD; Seal, Karen, MD MPH; Bernardy, Nancy, PhD; Neylan, Thomas, MD) (Practice, Clin Res, Practice, Mil/Vets, Adult, Industrialized)	
	Trends in Opioid Use Disorder Diagnoses and Medication Treatment among Veterans with Posttraumatic Stress Disorder (Shiner, Brian, MD MPH; Leonard Westgate, Christine, MS; Bernardy, Nancy, PhD; Schnurr, Paula, PhD; Watts, Bradley, MD, MPH) (Bio Med, Practice, Sub/Abuse, Mil/Vets, Adult, Industrialized)	
	Patient Presentation and Pharmacological Management of PTSD-Related Sleep Problems in U.S. Department of Veterans Affairs Clinics (Greenbaum, Mark, MS, MA; Neylan, Thomas, MD; Rosen, Craig, PhD) (Practice, Sleep, Adult, Industrialized)	
	Engaging Clinicians and Veterans in Efforts to Decrease Benzodiazepines in Posttraumatic Stress Disorder (PTSD): De-Implementing through Academic Detailing (Bernardy, Nancy, PhD; Sherrieb, Kathleen, MD, DrPH) (Clin Res, Practice, Train/Ed/Dis, Mil/Vets, Adult, Industrialized)	

Presenters' names are in **bold**. Discussants' names are underlined. Moderators' names are in **bold and underlined**.
 Guides to keyword abbreviations located on pages 6 & 7. (Primary Keyword, Secondary Keywords, Population Type, Presentation Level, Region)

Daily Schedule

Friday, November 10, 10:15 a.m. – 11:30 a.m.

Concurrent Session Five

Presentation
Level

Symposium Salon 5/8 Biological/Medical Track	Meta-analyses of PTSD Molecular Genetic Studies within the HPA-Axis System <i>Chair</i> (<u>Amstadter, Ananda, PhD</u>)	M
	Hypothalamic Pituitary Adrenal Axis Genes and PTSD: A Meta-analysis (Nugent, Nicole, PhD; Lind, Mackenzie, BS; Bacanu, Silviu-Alin, PhD; Sheerin, Christina, PhD; Marraccini, Marisa, PhD; Bountress, Kaitlin, PhD; Amstadter, Ananda, PhD) (Bio Med, Bio Med, Genetic, Lifespan, Global)	
	Association of rs2267735, in the ADCYAP1R1 Gene, with Posttraumatic Stress Disorder: a Meta-analysis (Lind, Mackenzie, BS; Marraccini, Marisa, PhD; Sheerin, Christina, PhD; Bountress, Kaitlin, PhD; Bacanu, Silviu-Alin, PhD; Amstadter, Ananda, PhD; Nugent, Nicole, PhD) (Bio Med, Bio Med, Genetic, Gender, Adult, Industrialized)	
	GxE Effects of FKBP5 and Traumatic Life Events on PTSD: A Meta-analysis (Hawn, Sage, BS; Lind, Mackenzie, BS; Sheerin, Christina, PhD; Marraccini, Marisa, PhD; Bountress, Kaitlin, PhD; Bacanu, Silviu-Alin, PhD; Nugent, Nicole, PhD; Amstadter, Ananda, PhD) (Clin Res, Bio Med, Genetic, Gender, Adult, Industrialized)	
	Brain Derived Neurotrophic Factor (BDNF) and Posttraumatic Stress Disorder (PTSD): A Meta-analysis (Bountress, Kaitlin, PhD; Bacanu, Silviu-Alin, PhD; Tomko, Rachel, PhD; Korte, Kristina, PhD; Sheerin, Christina, PhD; Lind, Mackenzie, BS; Marraccini, Marisa, PhD; Nugent, Nicole, PhD; Amstadter, Ananda, PhD) (Bio Med, Ethnic, Res Meth, Genetic, Gender, Adult, Industrialized)	

Presenters' names are in **bold**. Discussants' names are underlined. Moderators' names are in **bold and underlined**.
Guides to keyword abbreviations located on pages 6 & 7. (Primary Keyword, Secondary Keywords, Population Type, Presentation Level, Region)

Daily Schedule

Friday, November 10, 10:15 a.m. – 11:30 a.m.

Concurrent Session Five

Presentation
Level

Symposium Salon 6/7 Refugee Track	<i>Trauma in Refugee and Migrant Populations; Risk Factors for Posttraumatic Stress Disorder and Intervention Strategies</i> <i>Chair (<u>Sijbrandij, Marit, PhD</u>)</i> <i>Discussant (<u>Nickerson, Angela, PhD</u>)</i>	M
	Validation and Implementation of a Newly Developed Tool for Multilingual Screening in Clinical and Research settings (Schnyder, Ulrich, MD; Schick, Matthias, MD; Ewers, Simon, MA; Pfaltz, Monique, PhD; Passardi, Sandra, MSc; Bryant, Richard, PhD; Nickerson, Angela, PhD; Morina, Naser, MA) (Assess Dx, Assess Dx, Pub Health, Refugee, Mil/Vets, Prof, Industrialized)	
	Discrimination Modifies the Effect of Cumulative Adversities on PTSD Symptom Severity among Filipino Migrant Domestic Workers in China (Hall, Brian, PhD) (CulDiv, Comm/Int, Cul Div, Ethnic, Rights, Adult, E Asia & Pac)	
	A Network Analysis of Post-migration Living Difficulties in Refugees and Asylum Seekers (Morina, Naser, MA; Schick, Matthias, MD; Spiller, Tobias, MA Student; Schnyder, Ulrich, MD; Bryant, Richard, PhD; Nickerson, Angela, PhD) (Practice, Refugee, Civil/War, Prof, Industrialized)	
	Implementing Low-intensity Interventions for Common Mental Disorders in Response to the Syrian Refugee Crisis (Sijbrandij, Marit, PhD) (CulDiv, Commun, Global, Refugee, Civil/War, Adult, Industrialized)	

Presenters' names are in **bold**. Discussants' names are underlined. Moderators' names are in **bold and underlined**.
 Guides to keyword abbreviations located on pages 6 & 7. (Primary Keyword, Secondary Keywords, Population Type, Presentation Level, Region)

Daily Schedule

Friday, November 10, 10:15 a.m. – 11:30 a.m.

Concurrent Session Five

		Presentation Level
Symposium Monroe Treatment Track	Pharmacologic Agents as Treatment and Adjunct to Psychotherapy for PTSD - Data with MDMA, Oxytocin and Ketamine <i>Chair</i> (Wagner, Anne, PhD, Cpsych) <i>Discussant</i> <u>(Schnurr, Paula, PhD)</u> MDMA Facilitation of Fear Memory Extinction (Rothbaum, Barbara, PhD, ABPP; Young, Matthew, PhD; Norrholm, Seth, PhD; Jovanovic, Tanja, PhD; Rauch, Sheila, PhD, ABPP; Reiff, Collin, MD; Dunlop, Boadie, MD, MS; Maples-Keller, Jessica, PhD; Zwiebach, Liza, PhD; Howell, Leonard, PhD) (Clin Res, Anx, Bio Med, N/A, N/A) A Preliminary Test of the Effects of Oxytocin on Neural Correlates of Vocal Affect Processing in Combat Veterans with Posttraumatic Stress Disorder (Sippel, Lauren, PhD; Eilbott, Jeffrey; Fichtenholtz, Harlan, PhD; Harpaz-Rotem, Ilan, PhD; Mayes, Linda, MD; Pelphrey, Kevin, PhD; Southwick, Steven, MD) (Bio Med, Affect/Int, Mil/Vets, Neuro, Adult, Industrialized) Ketamine for Rapid Amelioration of PTSD Symptoms: Clinical Effects and Potential Mechanisms (Feder, Adriana, MD; Glasgow, Andrew, MD; Murrough, James, MD, PhD; Charney, Dennis, MD) (Clin Res, Bio Med, Adult, Industrialized) Combining Cognitive Behavioral Conjoint Therapy for PTSD and MDMA – Initial Cases (Wagner, Anne, PhD, Cpsych; Mithoefer, Michael, MD; Mithoefer, Ann, BSN; Monson, Candice, PhD, Cpsych) (Clin Res, Bio Med, Cog/Int, Adult, Industrialized)	M
Panel Crystal Treatment Track	Preparatory Treatment Activities, Are They Necessary? (Maieritsch, Kelly, PhD; Romero, Erin, PhD; Voss Horrell, Sarah, PhD; Hessinger, Jonathan, PsyD; Hamblen, Jessica, PhD) (Practice, Clin Res, Practice, Cog/Int, Adult, Industrialized)	M
Featured Presentation Panel Adams Treatment Track	ISTSS Treatment Guidelines (Bisson, Jonathan, MD; Goldbeck, Lutz, PhD; Monson, Candice, PhD, Cpsych) (Train/Ed/Dis, Practice, Lifespan, N/A)	M
Workshop Salon 2 Child Trauma Track	Trauma-focused Cognitive Behavioral Therapy for Sex Trafficked Youth (Cohen, Judith, MD; Kinnish, Kelly, PhD; Mannarino, Anthony, PhD) (Practice, CSA, Complex, Child/Adol, Global)	M

Presenters' names are in **bold**. Discussants' names are underlined. Moderators' names are in **bold and underlined**.
 Guides to keyword abbreviations located on pages 6 & 7. (Primary Keyword, Secondary Keywords, Population Type, Presentation Level, Region)

Daily Schedule

Friday, November 10, 10:15 a.m. – 11:30 a.m.

Concurrent Session Five

Presentation
Level

Multi-Media Salon 1 Child Trauma Track	Use of Innovative Approaches and Multi-Media Resources to Enhance Public Awareness on Childhood Trauma: Complexity of Responses across Individuals, Relationships, and Systems <i>(Kisiel, Cassandra, PhD; Fehrenbach, Tracy, PhD; Habib, Mandy, PsyD; Riley, Tracey, BA; Sax, Rachel, MA; Serpa, Daniel, LCSW)</i> (Multi-Media, CPA, Chronic, Practice, DV, Child/Adol, Industrialized)	M
--	---	----------

11:30 a.m. – 1:30 p.m.	Lunch on Your Own	
11:45 a.m. – 1:15 p.m.	Student Lunch Meeting	State Ballroom
Noon – 1:15 p.m.	SIG Meetings	
	Aging, Trauma, and the Life Course SIG	Crystal
	Dissemination and Implementation SIG	Salon 3
	Early Interventions SIG	Salon 6/7
	Family Systems SIG	Salon 2
	Lesbian, Gay, Bisexual and Transgender (LGBT) SIG	Salon 1
	Psychodynamic Research and Practice SIG	Monroe
	Terrorism and Bioterrorism Related Trauma SIG	Grand Ballroom
	Trauma and Substance Use Disorders SIG	Salon 5/8
	Trauma Assessment and Diagnosis SIG	Salon 4/9
	Traumatic Loss and Grief SIG	Adams

Friday, November 10, 1:30 p.m. – 2:45 p.m.

Concurrent Session Six

Master Clinician Grand Ballroom	A Reactivation and Resilience (R&R) Framework for Evidence-based Psychotherapy of Complex PTSD in Adults and Developmental Trauma Disorder in Children <i>(Ford, Julian, PhD)</i> (Practice, Affect/Int, Clin Res, Practice, Self-Care, Lifespan, Industrialized)	M
---	---	----------

Presenters' names are in **bold**. Discussants' names are underlined. Moderators' names are in **bold and underlined**.
Guides to keyword abbreviations located on pages 6 & 7. (Primary Keyword, Secondary Keywords, Population Type, Presentation Level, Region)



Daily Schedule

Friday, November 10, 1:30 p.m. – 2:45 p.m.

Concurrent Session Six

Symposium Salon 1	Using the ADAPT Model to Understand Posttraumatic Mental Health <i>Chair</i> (<u>Steel, Zachary, PhD</u>)	Presentation Level M
Refugee Track	The Use of Bifactor Modeling to Examine the Structure of Past and Future Oriented Symptoms of Traumatic Stress amongst Four Displaced and Conflict Affected Populations Facing Ongoing Adversity (<u>Steel, Zachary, PhD</u> ; <u>Hadzi-Pavlovic, Dusan</u> , MPsy; <u>Berle, David, PhD</u> ; <u>Momartin, Shakeh, PhD</u> , Cpsych; <u>Rees, Susan, PhD</u> ; <u>Silove, Derrick, MD, PhD</u>) (Assess Dx, Refugee, Civil/War, Adult, Global)	
	Development and Refinement of the Adapt Index for Measuring Psychosocial Adjustment in Refugees Using Item Response Theory (<u>Tay, Alvin, PhD</u> ; <u>Kareth, Moses, BA</u> ; <u>Tam, Natalino, Undergraduate</u> ; <u>Rees, Susan, PhD</u> ; <u>Silove, Derrick, MD PhD</u>) (Assess Dx, Comm/Vio, Cul Div, Civil/War, Adult, E Asia & Pac)	
	Individual, Cultural and Community Factors Affecting Adaptation to Displacement and Access to Services among Syrian Refugees in Jordan (<u>Wells, Ruth, BSc Hons Psychology</u> ; <u>Abo Hilal, Mohammad</u> , Clinician in Psychiatry; <u>Said Yousef, Rania, MS</u> ; <u>Steel, Zachary, PhD</u> ; <u>Plested, Barbara, PhD</u> ; <u>Hunt, Caroline, Professor</u> ; <u>Lawsin, Catalina, DPsych, Clin</u>) (Commun, Comm/Int, Cul Div, Refugee, Civil/War, Lifespan, M East & N Africa)	
	The Association between Post-arrival Adversity and PTSD Symptoms among Afghan and Iranian Asylum Seekers and Refugees: Findings from a Representative Sample (<u>Berle, David, PhD</u> ; <u>Steel, Zachary, PhD</u> ; <u>Abedy, Haleh, MPsy</u> ; <u>Rostami, Reza, PGDip Psych</u>) (Global, Comm/Int, Cul Div, Global, Refugee, Adult, Industrialized)	

Presenters' names are in **bold**. Discussants' names are underlined. Moderators' names are in **bold and underlined**.
Guides to keyword abbreviations located on pages 6 & 7. (Primary Keyword, Secondary Keywords, Population Type, Presentation Level, Region)

Daily Schedule

Friday, November 10, 1:30 p.m. – 2:45 p.m.

Concurrent Session Six

Presentation
Level

Symposium Salon 3 Assessment & Diagnosis Track	Elucidating the Mechanisms of Dysfunction in PTSD and Depression <i>Chair (Arditte Hall, Kimberly, PhD)</i> <i>Discussant (Pineles, Suzanne, PhD)</i>	M
	White Matter Biomarkers of Anhedonia in Trauma Survivors (Fani, Negar, PhD) (Bio Med, Depr, Neuro, Adult, Industrialized)	
	Reward Processing in Posttraumatic Stress Disorder (PTSD) (May, Casey, BS; Wisco, Blair, PhD) (Clin Res, Affect/Int, Cog/Int, Adult, Industrialized)	
	State and Trait Emotion Regulation in Veterans with PTSD and Depression (Arditte Hall, Kimberly, PhD; Rosebrock, Laina, MA; Pineles, Suzanne, PhD; Rando, Alora, BA; Liverant, Gabrielle, PhD) (Clin Res, Affect/Int, Cog/Int, Depr, Adult, Industrialized)	
	In Search of Underlying Mechanisms of Risk: Examination of Affective Functioning Dimensions in PTSD and Depression among Chronically Traumatized Adults (Powers Lott, Abigail, PhD; Fani, Negar, PhD; Jovanovic, Tanja, PhD; Bradley, Bekh, PhD) (Clin Res, Chronic, Depr, Adult, Industrialized)	
Symposium Salon 4/9 Child Trauma Track	History Repeating Itself? Elucidating Risk Factors for the Intergenerational Transmission of Trauma in High Risk Samples <i>Chair (Liebman, Rachel, PhD)</i>	M
	Maternal Complex PTSD as a Predictor of Daughter Premorbid Complex Trauma Symptoms (Liebman, Rachel, PhD; Ragbeer, Shayne, PhD; Walsh, Dayton, PhD) (Clin Res, Chronic, Complex, Intergen, Lifespan, Industrialized)	
	Maternal Posttraumatic Stress during Pregnancy and Intergenerational Transmission of Epigenetic Risk (Grasso, Damion, PhD; Covault, Jonathan, MD PhD; Johnson, Amy, MD) (Bio Med, Bio Med, Prevent, Intergen, Lifespan, Industrialized)	
	Relations among Self-Reported Trauma/Adversity Experiences and Symptoms, Parenting, and Child and Caregiver Respiratory Sinus Arrhythmia Response to Solitary or Joint Task (Kiser, Laurel, PhD MBA; Fishbein, Diana, PhD; Gatzke-Kopp, Lisa, PhD; Vivrette, Rebecca, PhD; Creavey, Kristine, MS; Stevenson, Jennifer, MS) (Bio Med, Fam/Int, Intergen, Lifespan, Industrialized)	
	Responsive Parenting Buffers the Impact of Maternal Mental Health Symptoms on Young Children among IPV-Exposed Families (Greene, Carolyn, PhD; McCarthy, Kimberly, BA; Wakschlag, Lauren, PhD; Briggs-Gowan, Margaret, PhD) (Clin Res, DV, Fam/Int, Intergen, Lifespan, Industrialized)	

Daily Schedule

Friday, November 10, 1:30 p.m. – 2:45 p.m.

Concurrent Session Six

Presentation
Level

Symposium Salon 5/8 Treatment Track	Precision Medicine in Trauma: Selecting the Optimal Treatment for an Individual with PTSD <i>Chair (<u>Cohen Zachary, MA, PhD Student</u>)</i> <i>Discussant (<u>Schnurr, Paula, PhD</u>)</i>	I
	Predictors and Moderators of Symptom Change in Prolonged Exposure and Present-Centered Therapy in Female Veterans with PTSD (Lunney, Carole, MA; Cohen, Zachary, MA, PhD Student; Wiltsey Stirman, Shannon, PhD; Wiley, Joshua, PhD; DeRubeis, Robert, PhD; Schnurr, Paula, PhD) (Clin Res, Res Meth, Mil/Vets, Adult, Industrialized)	
	Improving Outcomes through a New Variable Selection Approach for Treatment Selection in Sexual Trauma PTSD (Cohen, Zachary, MA, PhD Student; Wiltsey Stirman, Shannon, PhD; DeRubeis, Robert, PhD; Smith, Brian, PhD; Resick, Patricia, PhD, ABPP) (Clin Res, Res Meth, Adult, Industrialized)	
	What Works for Whom in Sexual Trauma PTSD: Patient Characteristics Indicate which Treatment They are most Likely to Complete (Keefe, John (Jack), MA PhD Student; Wiltsey Stirman, Shannon, PhD; Cohen, Zachary, MA, PhD Student; DeRubeis, Robert, PhD; Smith, Brian, PhD; Resick, Patricia, PhD, ABPP) (Clin Res, Clin Res, Cog/Int, Rape, Res Meth, Adult, Industrialized)	
	Individual Treatment Selection for Patients with Post-traumatic Stress Disorders based on a Personalized Advantage Index (Deisenhofer, Ann-Kathrin, MA PhD Student; Delgadillo, Jaime, PhD; Rubel, Julian, PhD; Zimmermann, Dirk, MA, PhD Student; Schwartz, Brian, MA PhD Student; Lutz, Wolfgang, Professor) (Res Meth, Clin Res, Practice, Cog/Int, Res Meth, Adult, Industrialized)	

Presenters' names are in **bold**. Discussants' names are underlined. Moderators' names are in **bold and underlined**.
 Guides to keyword abbreviations located on pages 6 & 7. (Primary Keyword, Secondary Keywords, Population Type, Presentation Level, Region)

Daily Schedule

Friday, November 10, 1:30 p.m. – 2:45 p.m.

Concurrent Session Six

		Presentation Level
Symposium Salon 6/7	Understanding the Role of Sociocognitive Factors in Risk for and Outcomes of Sexual Victimization among College Students <i>Co-Chairs (Wilson, Laura, PhD, Newins, Amie, PhD)</i> <i>Discussant (Resick, Patricia, PhD, ABPP)</i>	M
	Risk Processing, Alcohol Use, and College Women's Sexual Victimization. (Yeater, Elizabeth, PhD) (Clin Res, Cog/Int, Rape, Sub/Abuse, Gender, Adult, N/A)	
	Sexual Assault among College Men: A Quantitative and Qualitative Investigation (Littleton, Heather, PhD; Layh, Marlee, BS, BA; Rudolph, Kelly, PhD Student; Haney, Laura, PhD Student; Ullman, Sarah, PhD) (Social, Rape, Gender, Adult, Industrialized)	
	Rape Myth Acceptance and Rape Acknowledgment: The Mediating Role of Sexual Refusal Assertiveness (Newins, Amie, PhD; Wilson, Laura, PhD) (Clin Res, Cog/Int, Rape, Adult, Industrialized)	
	The Impact of Rape Acknowledgment on Survivor Outcomes: The Moderating Effect of Rape Myth Acceptance (Wilson, Laura, PhD; Newins, Amie, PhD) (Clin Res, Rape, Adult, Industrialized)	
Panel Crystal Treatment Track	Alternative Approaches to Trauma Treatment: The Role of Creativity, Collaboration, and Self Paced Exposure in PTSD Interventions (Yehuda, Rachel, PhD; Patton, Benjamin, MA; van der Kolk, Bessel, MD; Tuval-Mashiach, Rivka, PhD) (Practice, Practice, Commun, Mil/Vets, Theory, Adult, Industrialized)	M
Panel Adams Treatment Track	Diversity in the Traumatic Stress Field: A Psychologist, Anthropologist/Linguist, and Buddhist Minister Raise Questions about Delivering Western Trauma-focused Treatments in Asia (Felix, Erika, PhD; Shelby, Janine, PhD; Sreetharan, Cindi, PhD; Zavala, Jesse, BA) (CulDiv, Practice, Lifespan, Industrialized)	M
Workshop Salon 2 Treatment Track	Integrating and Optimising Imagery Rescripting in PTSD Treatment – from Practice to Research to Practice (El-Leithy, Sharif, Clinical Psychologist; Murray, Hannah, Clinical Psychologist) (Practice, Practice, Cog/Int, Grief, Adult, N/A)	M
Featured Presentation Workshop Monroe	Addressing Vicarious Trauma among First Responders Using the Vicarious Trauma Toolkit (Tieszen, Lisa, LICSW; Kia-Keating, Maryam, PhD) (Self-Care, Train/Ed/Dis, Prof, Industrialized)	M
1:30 p.m. – 3:30 p.m.	Internship, Post Doc & Graduate Programs Networking Fair	State Ballroom

Daily Schedule

Friday, November 10, 3:00 p.m. – 4:15 p.m.

Concurrent Session Seven

Presentation
Level

Featured Presentation	Flash Talks	
Flash Talks	Co-Chairs (<u>Frewen, Paul, PhD</u> ; <u>D'Andrea, Wendy, PhD</u>)	
Oral paper Presentations as Flash talks (see page 8 for description)	Previous Traumatic Events and Subsequent PTSD: What is the Role of Cognitions? (<u>Freedman, Sara, PhD</u> ; Goren, Yael, MA; Shalev, Arieh, MD) (Assess Dx, Acute, Cog/Int, Adult, Global)	I
Grand Ballroom	Genetic and Epigenetic Regulation of Gene Expression Associated with Post-traumatic Stress Disorder (PTSD) (<u>Kim, Grace, BS, MS</u> ; Armstrong, Don, PhD; Koenen, Karestan, PhD; Aiello, Allison, MS, PhD; Wildman, Derek, PhD; Uddin, Monica, PhD) (Bio Med, Gen/Int, Bio/Int, Genetic, Adult, Industrialized)	M
	The Behavioral Economics of PTSD and Alcohol Problems: The Role of Substance-related and Substance-free Reinforcement (<u>McDevitt-Murphy, Meghan, PhD</u> ; Murphy, James, PhD) (Clin Res, Sub/Abuse, Mil/Vets, Adult, Industrialized)	M
	When is Enough Really Enough: An Examination of Diminishing Returns with Extension of Prolonged Exposure in a Clinical Effectiveness Sample (<u>Ready, David, PhD</u> ; Lamp, Kristen, PhD; Rauch, Sheila, PhD, ABPP; Astin, Millie, PhD; Norrholm, Seth, PhD) (Practice, Clin Res, Practice, Cog/Int, Mil/Vets, Adult, Industrialized)	M
	Resting-State Functional Connectivity and Diffusion Tensor Imaging Predictors of Cognitive Processing Therapy Treatment Response in Women with PTSD (<u>Vuper, Tessa, MA</u> ; Graziano, Robert, BS; Bruce, Steven, PhD) (Clin Res, Bio/Int, Neuro, Adult, Industrialized)	M
	Canine Companionship is Associated with Attenuated Responses to Loud Tones in PTSD (<u>Woodward, Steven, PhD</u> ; Jamison, Andrea, PhD; Gala, Sasha, JD) (Bio Med, Affect/Int, Bio Med, Bio/Int, Mil/Vets, Adult, Industrialized)	M
	Childhood Maltreatment and Post-deployment Psychological Distress: Deployment PTSD Symptoms as Mediators (<u>Presseau, Candice, PhD</u> ; Contractor, Ateka, PhD; Reddy, Madhavi, PhD; Shea, M. Tracie, PhD) (Prevent, CPA, CSA, Mil/Vets, Adult, Industrialized)	I
	How Does PTSD Unfold in Real Time? Contemporaneous and Temporal Networks of PTSD Symptoms During Conflict Exposure (<u>Greene, Talya, PhD, MPH</u> ; Gelkopf, Marc, PhD; Fried, Eiko, PhD; Epskamp, Sacha, PhD) (Res Meth, Assess Dx, Chronic, Civil/WWar, Theory, Adult, Industrialized)	M

Presenters' names are in **bold**. Discussants' names are underlined. Moderators' names are in **bold and underlined**.
Guides to keyword abbreviations located on pages 6 & 7. (Primary Keyword, Secondary Keywords, Population Type, Presentation Level, Region)



Daily Schedule

Friday, November 10, 3:00 p.m. – 4:15 p.m.

Concurrent Session Seven

Presentation
Level

Featured Presentation Flash Talks (continued) Oral paper Presentations as Flash talks (see page 8 for description) Grand Ballroom	Interpersonal Psychological Theory of Suicide in Child Abuse Survivors: Mediators of Suicide Resilience Among African American Women (Allbaugh, Lucy, MA, PhD Student; Florez, Ivonne, MA PhD Student; Render Turmaud, Danielle, BA; Quyyum, Nadia, BS; Dunn, Sarah, PhD, ABPP; Kaslow, Nadine, PhD, ABPP) (Clin Res, CPA, CSA, Adult, Industrialized)	M
	The Effects of Dissociation on Analogue Trauma Symptoms after Trauma Processing among Women with Varying Histories of Lifespan Victimization (Valdez, Christine, PhD; Lilly, Michelle, PhD) (Practice, Cog/Int, Complex, Dev/Int, Adult, Industrialized)	M
	Evidence for a Cyclical Relationship between Distress and Media Exposure to Collective Trauma (Thompson, Rebecca, MA; Garfin, Dana Rose, PhD; Holman, E. Alison, PhD; Cohen Silver, Roxane, PhD) (Journalism, Chronic, Pub Health, Social, Terror, Adult, Industrialized)	I
Symposium Salon 1 Treatment Track	EBP Implementation in Complex Treatment Systems and Settings: Training, Access, Processes, and Outcomes Chair/Discussant (Beristianos, Matthew, MA)	M
	A Randomized Comparison of Two Learning Collaborative Strategies to Support Newly Trained Clinicians in Delivering Cognitive Processing Therapy (Beristianos, Matthew, MA; Monson, Candice, PhD, Cpsych; Shields, Norman, PhD; Masina, Tasoula; Finley, Erin, PhD; Wiltsey Stirman, Shannon, PhD) (Train/Ed/Dis, Clin Res, Adult, Industrialized)	
	Which Veterans Receive Evidence-Based Psychotherapy for PTSD? (Rosen, Craig, PhD; Clothier, Barbara, MS; Noorbaloochi, Siamak, PhD; Smith, Brandy, BA; Orazem, Robert, PhD; Sayer, Nina, PhD) (Practice, Train/Ed/Dis, Mil/Vets, Adult, Industrialized)	
	Symptom Exacerbations in a Cognitive Processing Therapy Community Sample (Larsen, Sadie, PhD; Mackintosh, Margaret-Anne, PhD; Evans, Wyatt, PhD; Monson, Candice, PhD, Cpsych; Wiltsey Stirman, Shannon, PhD) (Clin Res, Clin Res, Practice, Cog/Int, Adult, Industrialized)	
	Creative Fidelity: Persevering in the Administration of Manualized Protocols Despite Seemingly Insurmountable Odds (Galovski, Tara, PhD; Chappuis, Courtney, Doctoral Student) (Clin Res, Commun, Comm/VioAdult, Industrialized)	

Presenters' names are in **bold**. Discussants' names are underlined. Moderators' names are in **bold and underlined**.
Guides to keyword abbreviations located on pages 6 & 7. (Primary Keyword, Secondary Keywords, Population Type, Presentation Level, Region)



Daily Schedule

Friday, November 10, 3:00 p.m. – 4:15 p.m.

Concurrent Session Seven

Symposium	Competing Conceptualizations of PTSD: Differences across Measurement Models, Analytic Techniques, and Classification Systems	M
Salon 3 Assessment & Diagnosis Track	<i>Chair (Lee, Daniel, MS)</i> <i>Discussant (Weathers, Frank, PhD)</i>	
	Applying Network Theory to DSM-5 PTSD: A Comparison of Clinician- and Patient- rated Instruments (Moshier, Samantha, PhD; Gay, Natalie, BA; Wisco, Blair, PhD; Mitchell, Karen, PhD; Lee, Daniel, MS; Sloan, Denise, PhD; Weathers, Frank, PhD; Schnurr, Paula, PhD; Keane, Terence, PhD; Marx, Brian, PhD) (Assess Dx, Clin Res, Adult, Industrialized)	
	Heterogeneity of the DSM-5 PTSD Diagnostic Criteria: A Quantitative Analysis (Reid, Meredith, PhD; Weathers, Frank, PhD; Denney, Thomas, PhD; Petri, Jessica, MS; Kramer, Lindsay, MS) (Assess Dx, Res Meth, Theory, Adult, Industrialized)	
	DSM vs. ICD-11 Criteria for Posttraumatic Stress Disorder: A Comparison in Two National Samples of U.S. Military Veterans (Wisco, Blair, PhD; Marx, Brian, PhD; Miller, Mark, PhD; Wolf, Erika, PhD; Krystal, John, MD; Southwick, Steven, MD; Pietrzak, Robert, PhD) (Assess Dx, Pub Health, Mil/Vets, Adult, Industrialized)	
	Method Variance in the Assessment of DSM-5 Posttraumatic Stress Disorder (Lee, Daniel, MS; Bovin, Michelle, PhD; Weathers, Frank, PhD; Palmieri, Patrick, PhD; Schnurr, Paula, PhD; Sloan, Denise, PhD; Marx, Brian, PhD) (Assess Dx, Res Meth, Mil/Vets, Theory, Adult, Industrialized)	
Symposium	Mild Traumatic Brain Injury and Posttraumatic Stress: Using Military and Civilian Samples to Contextualize a Complex Relationship	M
Salon 4/9 Military Track	<i>Chair (Hunt, Josh, PhD)</i> <i>Discussant (Hoge, Charles, MD)</i>	
	Predictors of PTSD Symptoms in a Prospective Inpatient Trauma Sample with and without Mild Traumatic Brain Injury (Nelson, Lindsay, PhD, LP; deRoos-Cassini, Terri, PhD) (Assess Dx, Acc/Inj, Acute, Affect/Int, Adult, Industrialized)	
	PTSD and Mild Traumatic Brain Injury in the Civilian Traumatic Injury Population: A Prospective Study of a Level 1 Trauma Center Population (Warren, Ann Marie, PhD) (Clin Res, Acc/Inj, Acute, Assess Dx, Adult, Industrialized)	
	Role of Personality and Deployment-Related Mild TBI in Predicting PTSD Symptoms among National Guard Soldiers (Polusny, Melissa, PhD; Erbes, Christopher, DrPH; Arbisi, Paul, PhD, ABPP) (Assess Dx, Acc/Inj, Mil/Vets, Adult, Industrialized)	
	Exploring the Impact of an Alternative Methodology on the Relationship Between mTBI and PTSD (Hunt, Josh, PhD; Durbin, Samantha, BS; Schumann, Nicholas, MS; deRoos-Cassini, Terri, PhD) (Clin Res, Acc/Inj, Acute, Assess Dx, Adult, Industrialized)	



Daily Schedule

Friday, November 10, 3:00 p.m. – 4:15 p.m.

Concurrent Session Seven

		Presentation Level
Symposium Salon 5/8 Biological/Medical Track	From Animal to Human Studies: The Role of the Endocannabinoid System in Trauma and Chronic Stress <i>Chair (<u>deRoos-Cassini, Terri, PhD</u>)</i>	A
	CB1 Cannabinoid Receptor Signaling and Extinction of Fear in a Preclinical Model (Hillard, Cecilia, PhD) (Bio Med, Affect/Int, Anx, Bio Med, N/A, N/A)	
	The Endocannabinoid System in a Traumatic Injury Sample (<u>deRoos-Cassini, Terri, PhD</u>; Chesney, Samantha, MS, PhD Student; Hillard, Cecilia, PhD) (Bio Med, Acc/Inj, Bio Med, Adult, Industrialized)	
	Role of Marijuana Use on PTSD and Circulating Endocannabinoids: Prospective Longitudinal Study (<u>Fagbemi, Olufisayo, MD Candidate</u>; <u>Brandolino, Amber, BA</u>; Hillard, Cecilia, PhD; deRoos-Cassini, Terri, PhD) (Bio Med, Acute, Bio/Int, QoL, Sub/Abuse, Adult, Industrialized)	
	Role of Endocannabinoid Recruitment in Stress-induced Escalation of Cocaine Intake (<u>McReynolds, Jayme, PhD</u>; Wolf, Colten, BS; Starck, Dylan, BS; Hillard, Cecilia, PhD; Mantsch, John, PhD) (Bio Med, Sub/Abuse, N/A, N/A)	

Presenters' names are in **bold**. Discussants' names are underlined. Moderators' names are in **bold and underlined**.
 Guides to keyword abbreviations located on pages 6 & 7. (Primary Keyword, Secondary Keywords, Population Type, Presentation Level, Region)

Daily Schedule

Friday, November 10, 3:00 p.m. – 4:15 p.m.

Concurrent Session Seven

		Presentation Level
Symposium Salon 6/7 Refugee Track	The Assessment and Treatment of Trauma in Complex Settings: How Culture can Impact the Experience of Trauma, Symptom Presentation, and Treatment Implications <i>Chair/Discussant (Monson, Candice, PhD, Cpsych)</i>	M
	'I Put a Stone on My Heart and Kept Going': An Ethnopsychological Model of How Distress is Generated and Regulated among Trauma-exposed Women from Indian Slums. (Patel, Anushka, PhD Student; Kovacevic, Merdijana, MA PhD Student; Newman, Elana, PhD) (Global, Cul Div, DV, Gender, Adult, S Asia)	
	Mechanisms of Change in Cognitive Processing Therapy among American Indian Women (Kaysen, Debra, PhD, ABPP; Bedard-Gilligan, Michele, PhD; Huh, David, PhD; Smartlowit-Briggs, Lucy, MSW; Pearson, Cynthia, PhD) (CulDiv, Affect/Int, Cog/Int, Adult, Industrialized)	
	Cultural Adaptation of Cognitive-Behavioral Conjoint Therapy for PTSD in an Israeli Context (Shoval-Zuckerman, Yael, PhD; Dekel, Rachel, PhD; Freedman, Sara, PhD; Ennis, Naomi, MA Student; Monson, Candice, PhD, Cpsych) (CulDiv, Practice, Cul Div, Train/Ed/Dis, Adult, Industrialized)	
	A Social Ecological Analysis of Displacement and Resilience in Northern Sri Lanka (Thomas, Fiona, PhD Candidate; McShane, Kelly, PhD, Cpsych; Siriwardhana, Chesmal, PhD) (Global, Chronic, Comm/Vio, Refugee, Civil/War, Adult, S Asia)	
Symposium Monroe Child Trauma Track	Challenges of Child and Adolescent Trauma Assessments <i>Chair (Allwood, Maureen, PhD)</i>	I
	Confirmatory Factor Analyses of the Structure of the DSM-5 PTSD Diagnosis in an Adolescent Sample: Comparison of the Four, Six, and Seven Factor Models (Modrowski, Crosby, MS, PhD Student; Kerig, Patricia, PhD) (Assess Dx, Assess Dx, Res Meth, Child/Adol, Industrialized)	
	Trauma Assessments across Developmental Stages: Is There an App for That? (Allwood, Maureen, PhD) (Assess Dx, Dev/Int, Child/Adol, Industrialized)	
	Youth Responses to Trauma Screening in Non-Mental Health Community Settings (Smith, Stefanie, PhD) (Assess Dx, CPA, Chronic, Commun, Ethics, Child/Adol, Industrialized)	
	Mother-Child Discrepancies in Report of PTSD Symptoms in Dyads Who Have Experienced Intimate Partner Violence (Samuelson, Kristin, PhD; Zenteno, Christiane, PhD; Wilson, Christina, PhD) (Assess Dx, DV, Fam/Int, Intergen, Lifespan, Industrialized)	

Daily Schedule

Friday, November 10, 3:00 p.m. – 4:15 p.m.

Concurrent Session Seven

		Presentation Level
Panel Crystal Treatment Track	Adapting Evidence-based PTSD Treatments for Delivery in Intensive Treatment Settings <i>(Held, Philip, PhD; Maples- Keller, Jessica, PhD; Wild, Jennifer, DPsych(Clin); Dickstein, Benjamin, PhD; Zandberg, Laurie, PsyD)</i> (Practice, Clin Res, Train/Ed/Dis, Adult, Industrialized)	M
Panel Adams	Mass Violence: Understanding the Complexity of Trauma and Grief in Communities <i>(Brymer, Melissa, PhD, PsyD; Gurwitch, Robin, PhD; Fetscher, Mary, LCSW; Reyes, Gilbert, PhD)</i> (Commun, Acute, Cul Div, Death, Terror, Lifespan, Industrialized)	I
Workshop Salon 2 Child Trauma	Treating Emotion Dysregulation in Patients with Co-occurring PTSD and Eating Disorders Who Report a History of Childhood Trauma <i>(Westphal, Maren, PhD; Horowitz, Melissa, PsyD)</i> (Practice, CSA, Practice, Complex, Adult, Industrialized)	M

Presenters' names are in **bold**. Discussants' names are underlined. Moderators' names are in **bold and underlined**.
 Guides to keyword abbreviations located on pages 6 & 7. (Primary Keyword, Secondary Keywords, Population Type, Presentation Level, Region)

Daily Schedule

Friday, November 10, 4:30 p.m. – 5:45 p.m.

Concurrent Session Eight

Presentation
Level

Featured Presentation	Flash Talks	
Flash Talks	Co-Chairs (<u>Frewen, Paul, PhD</u> ; <u>D'Andrea, Wendy, PhD</u>)	
Oral paper Presentations as Flash talks (see page 8 for description)	Do "Tribal" Warriors Get PTSD? Combat Stress and Moral Injury in Turkana Pastoralists of Northwest Kenya (<u>Zefferman, Matthew, PhD</u> ; <u>Mathew, Sarah, PhD</u>) (CulDiv, Cul Div, Civil/War, Mil/Vets, Theory, Adult, E & S Africa)	I
Grand Ballroom	Genetic and Environmental Influences on PTSD and Resilience: A Unified Dimension of Vulnerability to Traumatic Stress (<u>Wolf, Erika, PhD</u> ; <u>Miller, Mark, PhD</u> ; <u>Miller, Danielle, PhD</u> ; <u>Amstadter, Ananda, PhD</u> ; <u>Mitchell, Karen, PhD</u> ; <u>Magruder, Kathryn, PhD, MPH</u>) (Bio Med, Assess Dx, QoL, Genetic, Adult, Industrialized)	M
	"No Health Without Mental Health:" A Trauma-exposed Health Workforce in Western Uganda (<u>Dewey, Lauren, PhD</u> ; <u>Allwood, Maureen, PhD</u> ; <u>Kalenzi, Victor, MIML, BS</u>) (Global, Cul Div, Depr, Pub Health, Other: Healthcare Providers (Uganda), E & S Africa)	M
	Left Hippocampal Volume is Inversely Associated with PTSD Symptom Improvement in Post-9/11 Veterans Undergoing CBT. (<u>Tanev, Kaloyan, MD</u> ; <u>Federico, Lydia, BA</u> ; <u>Laifer, Lauren, BA</u> ; <u>Shenton, Martha, PhD</u> ; <u>Bui, Eric, MD, PhD</u> ; <u>Pitman, Roger, MD</u>) (Bio Med, Practice, Mil/Vets, Neuro, Adult, Industrialized)	M
	In Their Own Words: Clinician Experiences and Challenges in Administering Evidence-Based Treatments for PTSD in the Veterans Health Administration (<u>Doran, Jennifer, PhD</u> ; <u>O'Shea, McKenna, BA</u> ; <u>Sutton, Rachel, BA</u> ; <u>Harpaz-Rotem, Ilan, PhD</u>) (Clin Res, Affect/Int, Practice, Complex, Mil/Vets, Prof, Industrialized)	M
	Following the Trail of Early Trauma: The Link between Childhood Maltreatment and Exposure and Response to Violence in Adulthood (<u>Garfin, Dana Rose, PhD</u> ; <u>Holman, E. Alison, PhD</u> ; <u>Cohen Silver, Roxane, PhD</u>) (Social, CPA, Chronic, Comm/Vio, DV, Adult, Industrialized)	M
	Pathways from Assaultive Violence to Posttraumatic Stress, Depression, and Generalized Anxiety Symptoms through Stressful Life Events (<u>Lowe, Sarah, PhD</u> ; <u>Joshi, Spruha, MPH</u> ; <u>Aiello, Allison, MS, PhD</u> ; <u>Uddin, Monica, PhD</u> ; <u>Koenen, Karestan, PhD</u> ; <u>Cerdá, Magdalena, DrPH</u>) (Pub Health, Anx, Comm/Vio, Cul Div, Rape, Adult, Industrialized)	M
	Models of Moral Injury: A Replication and Extension (<u>Lancaster, Steven, PhD</u>) (Assess Dx, Mil/Vets, Adult, N/A)	M

Presenters' names are in **bold**. Discussants' names are underlined. Moderators' names are in **bold and underlined**.
Guides to keyword abbreviations located on pages 6 & 7. (Primary Keyword, Secondary Keywords, Population Type, Presentation Level, Region)



Daily Schedule

Friday, November 10, 4:30 p.m. – 5:45 p.m.

Concurrent Session Eight

		Presentation Level
Featured Presentation Flash Talks (Continued) Oral paper Presentations as Flash talks (see page 8 for description) Grand Ballroom	Complex and Multiple Traumas and Resilience among Street Children in Haiti: A Socio-ecological Model <i>(Cénat, Jude Mary, PhD; Derivois, Daniel, PhD; Hébert, Martine, PhD; Amédée, Laetitia Méli ssande, PhD Candidate; Karray, Amira, PhD)</i> (Global, CSA, Complex, Nat/Dis, Neglect, Child/Adol, Latin Amer & Carib)	A
	Imagery Rescripting versus STAIR/Imagery Rescripting for PTSD related to Childhood Abuse: A Randomized Controlled Trial <i>(Raabe, Sandra, PhD Candidate; Ehrling, Thomas, PhD; Arntz, Arnoud, Professor; Kindt, Merel, Professor)</i> (Clin Res, CPA, CSA, Chronic, Practice, Adult, Industrialized)	M
	Applying Machine Learning to Predict PTSD Outcomes <i>(Wetterneck, Chad, PhD)</i> (Res Meth, Assess Dx, Clin Res, Res Meth, Adult, Industrialized)	I
Symposium Salon 1 Refugee Track	Meeting the Mental Health Needs of Trauma Affected Populations in the Democratic Republic of Congo – Innovations in Interventions and Expanding Availability of Services <i>Chair (Bass, Judith, PhD, MPH)</i>	I
	Bringing the “Bookmobile” Model to Mental Health: Use of Mobile Therapists to Extend Access to Cognitive Processing Therapy in Eastern Congo <i>(Kaysen, Debra, PhD, ABPP; Mudekereza, Alice, MD; Molton, Ivan, PhD; Clemmer, Cass, BA; Bass, Judith, PhD, MPH)</i> (Global, Commun, Rape, Train/Ed/Dis, Civil/War, Adult, W & C Africa)	
	Impact of a Youth-parent Asset Transfer Program in DRC on Mental Health, Food Security and School Attendance <i>(Glass, Nancy, PhD)</i> (Clin Res, Fam/Int, Health, Pub Health, Civil/War, Child/Adol, W & C Africa)	
	Enduring Effects of Cognitive Processing Therapy for Female Survivors of Sexual Violence in Eastern Congo: 5 Year Trial Follow Up <i>(Bass, Judith, PhD, MPH; Murray, Sarah, PhD; Lakin, Daniel, MA; Bolton, Paul, MB BS; Kaysen, Debra, PhD, ABPP)</i> (Global, Cog/Int, Global, Pub Health, Gender, Adult, W & C Africa)	
	Piloting the Nguvu Program: An Integrated Intervention to Reduce Psychological Distress and Intimate Partner Violence for Congolese Refugees in Nyarugusu Refugee Camp <i>(Greene, Claire, MPH; Likindikoki, Samuel, MD; Ventevogel, Peter, MD; Bonz, Annie, LCAT; Bass, Judith, PhD, MPH; Mbwambo, Jessie, MD; Tol, Wietse, PhD)</i> (Pub Health, Cog/Int, DV, Refugee, Gender, Adult, E & S Africa)	

Presenters' names are in **bold**. Discussants' names are underlined. Moderators' names are in **bold and underlined**.
 Guides to keyword abbreviations located on pages 6 & 7. (Primary Keyword, Secondary Keywords, Population Type, Presentation Level, Region)



Daily Schedule

Friday, November 10, 4:30 p.m. – 5:45 p.m.

Concurrent Session Eight

Presentation
Level

Symposium Salon 3 Child Trauma Track	Investigating the Complexity of the Associations among Traumatic Stress Exposure, PTSD, and Adolescent Justice Involvement: Youth Characteristics, Interpersonal Contexts, and Outcomes <i>Chair (<u>Kerig, Patricia, PhD</u>)</i>	I
	Timing of Trauma Exposure and Underlying Mechanisms of Risk for Youth Justice Involvement: Emotional Dysregulation versus Emotional Deficits <i>(Lin, Betty, PhD; <u>Kerig, Patricia, PhD</u>)</i> (Assess Dx, Affect/Int, Aggress, Chronic, Dev/Int, Child/Adol, Industrialized)	
	The Roles of Posttraumatic Stress, Parent-Child Relationship Quality, and Youth Attachment in the Gang Activity of Justice-Involved Adolescents: A Moderated Mediation Model <i>(<u>Mozley, Michaela, BS</u>; Fortuna, Anthony, BS; Kerig, Patricia, PhD)</i> (Clin Res, Dev/Int, Fam/Int, Child/Adol, Industrialized)	
	Polyvictimization and Associations with Mental Health and Legal Outcomes in Detained Juveniles <i>(<u>Cruise, Keith, PhD</u>; Ford, Julian, PhD; Grasso, Damion, PhD; Holloway, Evan, MA)</i> (Assess Dx, Aggress, Chronic, Gender, Child/Adol, N/A)	
	Deconstructing Racial Disparities for Service Utilization among Justice-Involved Youth <i>(<u>Pickens, Isaiah, PhD</u>)</i> (Practice, Acute, Complex, Child/Adol, Industrialized)	

Presenters' names are in **bold**. Discussants' names are underlined. Moderators' names are in **bold and underlined**.
Guides to keyword abbreviations located on pages 6 & 7. (Primary Keyword, Secondary Keywords, Population Type, Presentation Level, Region)

Daily Schedule

Friday, November 10, 4:30 p.m. – 5:45 p.m.

Concurrent Session Eight

Presentation
Level

Symposium Salon 4/9 Military Track	The Use of Psychological Health Screening as a Tool to Improve Organizational Resilience <i>Chair</i> <u>(Greenberg, Neil, MD, MsC)</u> <i>Discussant</i> <u>(Jetly, Rakesh, MD, FRCPC)</u>	I
	Post-deployment Screening for Mental Disorders and Tailored Advice about Help-seeking in the UK Military: a Cluster Randomised Controlled Trial <u>(Greenberg, Neil, MD, MsC)</u> ; Fear, Nicola, PhD; Wessely, Simon, FRCPsych; Rona, Roberto, MD, PhD; Burdett, Howard, PhD (Prevent, Assess Dx, Pub Health, Mil/Vets, Adult, Industrialized)	
	Mental Health Screening for the Japan Ground Self-defense Force Personnel Dispatched following the Great East Japan Earthquake <u>(Nagamine, Masanori, MD, PhD)</u> ; Shigemura, Jun, MD, PhD; Tanichi, Masaaki, MD; Saito, Taku, MD; Yoshino, Aihide, MD, PhD; Yamamoto, Taisuke, MD, PhD; Takahashi, Yoshitomo, MD, PhD; Shimizu, Kunio, MD, PhD (Prevent, Nat/Dis, Tech/Dis, Other: Military Personnel, Global)	
	Enhanced Post Deployment Screening in the Canadian Armed Forces: Does it Help? <u>(Jetly, Rakesh, MD, FRCPC)</u> (Prevent, Prevent, Mil/Vets, Adult, Industrialized)	
	Post-deployment Screening Results from the Netherlands <u>(Snijders, Jolanda, PhD Student)</u> ; Duel, Jacco, PhD; Hoencamp, Rigo, MD, PhD; Vermetten, Eric, MD, PhD (Prevent, Assess Dx, Res Meth, Mil/Vets, Adult, Industrialized)	

Presenters' names are in **bold**. Discussants' names are underlined. Moderators' names are in **bold and underlined**.
 Guides to keyword abbreviations located on pages 6 & 7. (Primary Keyword, Secondary Keywords, Population Type, Presentation Level, Region)

Daily Schedule

Friday, November 10, 4:30 p.m. – 5:45 p.m.

Concurrent Session Eight

Presentation
Level

Symposium Salon 5/8 Biological/Medical Track	Blood-based Biomarkers of Chronic PTSD – Embracing Biological Complexity of Trauma Outcomes in World Trade Center Disaster Responders <i>Co-Chairs</i> (Waszczuk, Monika, PhD, Feder, Adriana, MD) <i>Discussant</i> (Yehuda, Rachel, PhD)	M
	HPA Axis Function and Genomics: Evidence of Distinct Biological Subtypes of Chronic PTSD? (Feder, Adriana, MD; Daskalakis, Nikolaos, PhD, MD; Southwick, Steven, MD; Yehuda, Rachel, PhD; Pietrzak, Robert, PhD) (Bio Med, Terror, Genetic, Adult, Industrialized)	
	Association between Estradiol and PTSD in Men and Women across Populations (Bowers, Mallory, PhD; Abu-Amara, Duna, MPH; Flory, Janine, PhD; Marmar, Charles, MD; Feder, Adriana, MD; Yehuda, Rachel, PhD) (Bio Med, Mil/Vets, Gender, Adult, Industrialized)	
	Differential Gene Expression Profiling in Posttraumatic Stress Disorder among the World Trade Center Responders (Kuan, Pei-Fen, PhD; Waszczuk, Monika, PhD; Kotov, Roman, PhD; Yang, Xiaohua, MS; Bromet, Evelyn, PhD; Luft, Benjamin, MD) (Pub Health, Pub Health, Res Meth, Terror, Genetic, Adult, Industrialized)	
	DNA Methylation Associated with PTSD in World Trade Center Responders: An Epigenome-wide Study (Waszczuk, Monika, PhD; Kuan, Pei-Fen, PhD; Kotov, Roman, PhD; Bromet, Evelyn, PhD; Luft, Benjamin, MD) (Bio Med, Gen/Int, Bio/Int, Terror, Adult, Industrialized)	
Symposium Salon 6/7 Child Trauma Track	Influence of Type and Timing of Adverse Childhood Experiences on Psychopathology and Brain Structure <i>Chair</i> (Schmahl, Christian, MD)	A
	Type and Timing of Adverse Childhood Experiences Differentially Affect Severity of PTSD, Dissociative and Depressive Symptoms in Adult Inpatients (Schalinski, Inga, PhD, MSc; Teicher, Martin, MD, PhD; Nischk, Daniel, PhD; Hinderer, Eva, MSc; Rockstroh, Brigitte, PhD) (Assess Dx, Anx, CPA, Depr, Neglect, Adult, Industrialized)	
	Childhood Maltreatment and Normal Adult Personality Traits: Evidence for Developmental Sensitive Periods of Exposure (Khan, Alaptagin, MD; McCormack, Hannah, BA; Bolger, Elizabeth, MA; McGreenery, Cynthia, Assistant; Teicher, Martin, MD, PhD) (Prevent, Affect/Int, CPA, Complex, Dev/Int, Lifespan, Industrialized)	
	Are there Effects of Childhood and Adolescent Maltreatment on Brain Development during Sensitive Time Periods? (Thome, Janine, PhD Candidate; Herzog, Julia, PhD Candidate; Demirakcac, Traute, PhD; Rausch, Sophie, PhD Candidate; Bohus, Martin, MD; Lis, Stefanie, PhD; Schmahl, Christian, MD) (Bio Med, CSA, Chronic, Dev/Int, Neuro, Adult, Industrialized)	
	Differential Effects of Childhood Neglect and Abuse during Sensitive Exposure Periods on Male and Female Hippocampus (Teicher, Martin, MD, PhD; Anderson, Carl, PhD; Ohashi, Kyoko, PhD; Khan, Alaptagin, MD; Polcari, Ann, PhD; Rohan, Michael, PhD; Vitaliano, Gordana, MD, PhD; McGreenery, Cynthia, Assistant; Bolger, Elizabeth, MA; McCormack, Hannah, BA) (Bio Med, CPA, Neglect, Neuro, Gender, Lifespan, Industrialized)	



Daily Schedule

Friday, November 10, 4:30 p.m. – 5:45 p.m.

Concurrent Session Eight

Presentation
Level

Symposium Monroe Treatment Track	Novel Approaches to Optimizing PTSD Evidence-based Therapy Dissemination <i>Chair (Charney, Meredith, PhD)</i> <i>Discussant (Simon, Naomi, MD)</i>	M
	What do Providers Treating Veterans with PTSD Want to Know? A Novel Program to Support Implementation of Evidence Based Treatments for Veterans in Community Settings (Norman, Sonya, PhD; McKee, Todd, MDIv; Hamblen, Jessica, PhD) (Practice, Mil/Vets, Adult, Industrialized)	
	Sustainability of Cognitive Processing Therapy in Community Agencies Trained Using a Learning Collaborative Methodology (LoSavio, Stefanie, PhD; Dillon, Kirsten, PhD; Murphy, Robert, PhD; Resick, Patricia, PhD, ABPP) (Train/Ed/Dis, Clin Res, Practice, Cog/Int, Commun, Prof, Industrialized)	
	Training Community Providers in Prolonged Exposure and Cognitive Processing Therapy to Treat Military Service Members: Outcomes of a Group Consultation Program (Charney, Meredith, PhD; Chow, Louis, PhD; Jakubovic, Rafaella, BS; Federico, Lydia, BA; Bui, Eric, MD, PhD; Simon, Naomi, MD) (Train/Ed/Dis, Tech, Train/Ed/Dis, Prof, Industrialized)	
	Training Providers in the Use of Evidence-based Psychotherapies: A Comparison of In-person and Online Delivery Modalities (Mallonee, Sybil, PhD Student; Phillips, Jennifer, PhD; Holloway, Kevin, PhD; Riggs, David, PhD) (Train/Ed/Dis, Tech, Train/Ed/Dis, Prof, N/A)	
Panel Crystal	How PTSD Affects Relationships: Using the Power of Relationships to Recover from Trauma (Watters, Kristy, PsyD; Weber, Dana, PhD; Luedtke, Brandi, PsyD; Voelkel, Emily, PhD) (Practice, Practice, Cul Div, Fam/Int, Adult, Industrialized)	I
Panel Adams Child Trauma Track	High Impact Longitudinal Designs and Multi-level Analysis: Moving from Insight to Intervention across the Lifespan (Shalev, Arie, MD; Jovanovic, Tanja, PhD; Tuma, Farris, ScD; Borja, Susan, PhD; Wagner, Ann, PhD) (Train/Ed/Dis, Bio/Int, Res Meth, Lifespan, N/A)	M
Workshop Salon 2 Child Trauma Track	Trauma Sensitive Schools: Moving from Awareness to Classroom Application (Daniel, Sara, MSW; Zindler, Monica, MS; McCoy, Katherine, PhD) (Train/Ed/Dis, Complex, Train/Ed/Dis, Child/Adol, N/A)	M
5:45 p.m. – 7:00 p.m.	Author Attended Poster Session Three (Cash Bar)	Exhibit Hall
7:15 p.m. – 8:00 p.m.	ISTSS Business Meeting	Crystal



Daily Schedule

Saturday, November 11

7:30 a.m. – 8:30 a.m.	Coffee and Tea Service	Exhibit Hall
7:30 a.m. – 4:30 p.m.	Registration Desk Open	4th Floor
7:30 a.m. – Noon	Exhibits Open	Exhibit Hall

Saturday, November 11, 8:30 a.m.– 9:50 a.m.

Awards Grand Ballroom	ISTSS Awards Presentations	
Keynote Grand Ballroom	Understanding and Mitigating the Impact of Early-life Adversity on Disease Risk: Towards Developmental Programming of Lifelong Health <i>(Heim, Christine, PhD)</i> (Bio Med, CPA, CSA, Depr, Dev/Int, Lifespan, Industrialized)	M

Saturday, November 11, 10:15 a.m. – 11:30 a.m.

Concurrent Session Nine

Master Clinician Grand Ballroom	MDMA-assisted Psychotherapy for PTSD: An Update on Evidence from Thirteen Years of Clinical Trials <i>(Mithoefer, Michael, MD; Mithoefer, Ann, BSN; Wagner, Mark, PhD; Jerome, Lisa, PhD)</i> (Clin Res, Bio Med, Chronic, Clin Res, Mil/Vets, Adult, Industrialized)	M
---	--	----------

Presenters' names are in **bold**. Discussants' names are underlined. Moderators' names are in **bold and underlined**.
 Guides to keyword abbreviations located on pages 6 & 7. (Primary Keyword, Secondary Keywords, Population Type, Presentation Level, Region)

Daily Schedule

Saturday, November 11, 10:15 a.m. – 11:30 a.m.

Concurrent Session Nine

Presentation
Level

Symposium Salon 3 Assessment & Diagnosis Track	Perception and Processing of the Self among PTSD Affected Individuals: Contributions of Neurocognitive Functioning and Social-cognition to Functional Outcomes <i>Chair (<u>Smith, Andrew, PhD</u>)</i>	M
	Perception of Cognitive Problems, Not Objective Neuropsychological Test Performance, Mediates Relationship between PTSD and Functional Outcomes <i>(Samuelson, Kristin, PhD; Abadjian, Linda, PhD; Jordan, Josh, BA; Bartel, Alisa, MA PhD Student; Vasterling, Jennifer, PhD; Seal, Karen, MD MPH)</i> (Practice, Cog/Int, Mil/Vets, Adult, Industrialized)	
	PTSD Symptoms and Perception of Cognitive Problems: The Roles of Posttraumatic Cognitions and Trauma Coping Self-efficacy <i>(Bartel, Alisa, MA, PhD Student; Valadez, Racquel, Undergraduate; Jordan, Josh, BA; Samuelson, Kristin, PhD)</i> (Practice, Practice, Cog/Int, Adult, N/A)	
	Activation and Functional Connectivity of Brain Regions Involved in Self-referential Processing may Contribute to PTSD and Cognitive Symptoms <i>(Aupperle, Robin, PhD; Clausen, Ashley, MA PhD Student)</i> (Bio Med, DV, Bio/Int, Mil/Vets, Neuro, Adult, Industrialized)	
	Effects of PTSD Symptoms on Depression and Quality of Life: Altered Social-cognition and Self-perception as Delivery Mechanisms <i>(Smith, Andrew, PhD; Holohan, Dana, PhD)</i> (Clin Res, Cog/Int, Depr, QoL, Mil/Vets, Adult, Industrialized)	

Presenters' names are in **bold**. Discussants' names are underlined. Moderators' names are in **bold and underlined**.
 Guides to keyword abbreviations located on pages 6 & 7. (Primary Keyword, Secondary Keywords, Population Type, Presentation Level, Region)

Daily Schedule

Saturday, November 11, 10:15 a.m. – 11:30 a.m.

Concurrent Session Nine

Presentation
Level

Symposium Salon 4/9 Military Track	PTSD Does Not Occur in Isolation: The Wide-reaching Impact of PTSD on Romantic Partners <i>Chair (Walter, Kristen, PhD)</i> <i>Discussant (Fredman, Steffany, PhD)</i>	M
	Efficacy of Behavioral Couples Therapy versus Individual Recovery Counseling for Addressing Intimate Partner Violence among Women with Drug Use Disorders <i>(Schumm, Jeremiah, PhD; Timothy, O'Farrell, PhD, ABPP; Murphy, Marie, PhD; Muchowski, Patrice, ScD)</i> (Clin Res, DV, Fam/Int, Sub/Abuse, Gender, Adult, Industrialized)	
	Partner Accommodation of Veterans' PTSD Symptoms: Baseline Correlates and Prediction of Couple Therapy for PTSD Treatment Outcomes <i>(Pukay-Martin, Nicole, PhD; Fredman, Steffany, PhD; Chard, Kathleen, PhD)</i> (Clin Res, Comm/Int, Mil/Vets, Adult, Industrialized)	
	Relationship Quality of Recently Deployed Military Service Members and their Partners <i>(Kritikos, Tessa, MA; DeVoe, Ellen, PhD, MSW)</i> (Pub Health, Affect/Int, Fam/Int, Mil/Vets, Adult, N/A)	
	Risk Factors for Depression among Military Spouses: The Contributions of Demographic, Military, and Service Member Psychological Health <i>(Walter, Kristen, PhD; Donoho, Carrie, PhD; LeardMann, Cynthia, MPH; O'Malley, Christopher, MPH; Riviere, Lyndon, PhD; John, Curry, PhD; Adler, Amy, PhD)</i> (Pub Health, Depr, Mil/Vets, Adult, Industrialized)	
Symposium Salon 5/8 Biological/Medical Track	Recent Advances in Understanding the Role of Sleep in the Development of Trauma Memories and PTSD <i>Chair (Kleim, Birgit, PhD)</i> <i>Discussant (Mellman, Thomas, MD)</i>	I
	Sleep Quality Moderates the Relationship between PTSD Symptoms and Reinstatement of Fear <i>(Felmingham, Kim, PhD; Zuj, Daniel, PhD Candidate; Nicholson, Emma, BSc Hons Psychology; Chia Ming Hsu, Ken, MPsych)</i> (Bio Med, Affect/Int, Bio Med, Sleep, Adult, Industrialized)	
	Sleep and Brain Reward Circuit: Candidate Underpinnings of Comorbid Mood and Substance Use Disorders in PTSD <i>(Germain, Anne, PhD)</i> (Bio Med, Bio/Int, Sleep, Neuro, Adult, Industrialized)	
	Effects of Sleep after Experimental Trauma on Intrusive Emotional Memories <i>(Kleim, Birgit, PhD; Wilhelm, Ines, PhD; Seifritz, Erich, MD; Rasch, Björn, PhD)</i> (Clin Res, Cog/Int, Sleep, Adult, Industrialized)	
	Sleep and Processing Trauma Memories <i>(Kobayashi, Iori, PhD; Mellman, Thomas, MD)</i> (Bio Med, Clin Res, Sleep, Adult, Industrialized)	

Daily Schedule

Saturday, November 11, 10:15 a.m. – 11:30 a.m.

Concurrent Session Nine

Presentation
Level

Symposium Salon 6/7 Treatment Track	Beyond Training: Strengthening Mental Health Professionals and Systems for Effective, Long-term Care in Violence-affected, Low Resource Settings <i>Chair (Bunn, Mary, MA, LCSW, PhD Student)</i>	M
	Paraprofessionals as Providers of Mental Health Interventions in Low-resource Humanitarian Settings: A Systematic Review and Meta-analysis of the Literature (Lambert, Jessica, PhD; Bunn, Mary, MA, LCSW, PhD Student) (Clin Res, Global, Civil/War, Lifespan, Global)	
	Scaling Up Mental Health Services in the Iraqi Healthcare System (Bunn, Mary, MA, LCSW, PhD Student) (Practice, Global, Adult, Global)	
	Strengthening Mental Health Systems in Eastern Democratic Republic of Congo (Kahorha, Constantin, MS) (Practice, Global, Adult, W & C Africa)	
	Community Mental Health Service Program for Victims of Torture and Violence in Colombia (Mendieta, Diego, MA; Stapleton, Jaye, MPH) (Practice, Rights, Adult, Latin Amer & Carib)	
Symposium Monroe Child Trauma Track	Child Disaster Mental Health Research: What We Know and Where We Need to Go <i>Chair (Felix, Erika, PhD)</i>	M
	The Impact of Natural Disasters on Internalizing and Externalizing Symptoms in Youth: A Systematic Review and Meta-analysis (Rubens, Sonia, PhD; Felix, Erika, PhD; Hambrick, Erin, PhD) (Assess Dx, Assess Dx, Nat/Dis, Child/Adol, N/A)	
	Methodological Issues in the Current State of Child Disaster Mental Health Research (Felix, Erika, PhD; Rubens, Sonia, PhD; Hambrick, Erin, PhD) (Res Meth, Nat/Dis, Child/Adol, Global)	
	Conducting High-quality Community-based Disaster Mental Health Research with Children: Ethical and Practical Considerations (Hambrick, Erin, PhD; Vernberg, Eric, PhD, ABPP) (Res Meth, Dev/Int, Fam/Int, Nat/Dis, Child/Adol, Industrialized)	
	Understanding Disasters' Impact on Youth: Where Have We Been and Where Do We Go from Here? (La Greca, Annette, PhD; Danzi, BreAnne, MS) (Pub Health, Dev/Int, Nat/Dis, Prevent, Terror, Child/Adol, Industrialized)	

Daily Schedule

Saturday, November 11, 10:15 a.m. – 11:30 a.m.

Concurrent Session Nine

Presentation
Level

Panel Crystal Treatment Track	Identifying and Overcoming Barriers to Training Community Providers in Evidence-based Treatments for PTSD (Chow, Louis, PhD ; Charney, Meredith, PhD; Federico, Lydia, BA; Jakubovic, Rafaella, BS; Bui, Eric, MD, PhD; Simon, Naomi, MD; Yusko, David, PsyD ; Zwiebach, Liza, PhD ; LoSavio, Stefanie, PhD ; Riggs, David, PhD) (Train/Ed/Dis, Commun, Tech, Mil/Vets, Prof, Industrialized)	M
Panel Adams Treatment Track	Addressing Suicidality in Treatment among Trauma-exposed Individuals (Smith, Noelle, PhD ; Rozek, David, PhD ; Mota, Natalie, PhD) (Practice, Clin Res, Practice, Cog/Int, Mil/Vets, Adult, N/A)	M
Workshop Salon 2 Refugee Track	International Forced Displacement: From Legal Differences to Clinical Practice (Utržan, Damir, MS, ABD, LMFT ; Ruhmann, Lauren, MS, PhD Student ; Mooren, Trudy, PhD ; <u>Rosner, Rita, PhD(c)</u>) (Practice, Cul Div, Global, Rights, Refugee, Lifespan, Global)	I
Multi-Media Salon 1	PTSD: Beyond Trauma: Screening and Discussion (Reed, Patrick, MA ; Brunet, Alain, PhD; Stolbach, Bradley, PhD ; <u>van der Kolk, Bessel, MD</u> ; Lanius, Ruth, MD, PhD, Lonergan, Michelle, MSc) (Multi-Media, Acute, Chronic, Journalism, N/A, Industrialized)	I
11:30 p.m. – 1:30 p.m.	Lunch on Your Own	
Noon – 1:15 p.m.	SIG Meetings	
	Complex Trauma	Salon 1
	Diversity and Cultural Competence SIG	Adams
	Gender and Trauma SIG	Salon 3
	Genomics and Trauma SIG	Crystal
	Intergenerational Transmission of Trauma and Resilience SIG	Salon 4/9
	Internet & Technology SIG	Salon 2
	Trauma, Health and Primary Care SIG	Salon 6/7

Presenters' names are in **bold**. Discussants' names are underlined. Moderators' names are in **bold and underlined**.
Guides to keyword abbreviations located on pages 6 & 7. (Primary Keyword, Secondary Keywords, Population Type, Presentation Level, Region)

Daily Schedule

Saturday, November 11, 1:30 p.m. – 2:45 p.m.

Concurrent Session Ten

Master Methodologist Grand Ballroom	Methods to My Madness <i>(Pole, Nnamdi, PhD)</i> (Res Meth, Assess Dx, Clin Res, Cul Div, Psych, Adult, Industrialized)	Presentation Level M
Symposium Salon 1 Refugee Track	Culture, Migration, and Trauma: Addressing the Mental Health Needs of Trauma-exposed Disenfranchised Communities in Current Times <i>Chair (Matlow, Ryan, PhD)</i> <i>Discussant (Smith, Stefanie, PhD)</i>	M
	Addressing the Complex Experience of Traumatic Stress for Latino Immigrants in the Current Political Climate <i>(Matlow, Ryan, PhD)</i> (Practice, Commun, Cul Div, Refugee, Lifespan, Industrialized)	
	The Pipeline to Mental Health Care for Victims of Crime: An Assessment of Access and Acceptance of Treatment for Traumatic Distress in Low-income and Culturally Diverse Adults <i>(Ghafoori, Bita, PhD)</i> (CulDiv, Comm/Vio, Cul Div, Pub Health, Adult, Industrialized)	
	"I'd Rather not Talk About it": The Intricacy of Treating Bedouin Veterans of the IDF Diagnosed with PTSD <i>(Shorer, Shai, PhD; Caspi, Yael, ScD; Goldblatt, Hadass, PhD; Azaiza, Faisal, PhD)</i> (CulDiv, Practice, Comm/Int, Ethnic, Mil/Vets, Adult, Industrialized)	
	Mental Health of Syrian Child Refugees: Barriers to Treatment and Effective Interventions <i>(Soudi, Laila, MSc)</i> (Global, Chronic, Rights, Refugee, Civil/War, Child/Adol, M East & N Africa)	

Presenters' names are in **bold**. Discussants' names are underlined. Moderators' names are in **bold and underlined**.
Guides to keyword abbreviations located on pages 6 & 7. (Primary Keyword, Secondary Keywords, Population Type, Presentation Level, Region)

Daily Schedule

Saturday, November 11, 1:30 p.m. – 2:45 p.m.

Concurrent Session Ten

Presentation
Level

Symposium Salon 3 Assessment & Diagnosis Track	Progress in the ICD-11 Classification of Disorders Specifically Associated with Stress - Shortly before ICD-11's Ratification <i>Chair (Maercker, Andreas, PhD, MD)</i>	M
	General Overview and the State-of-the Art for PGD and Adjustment Disorder Diagnoses in ICD-11 (Maercker, Andreas, PhD, MD) (Assess Dx, Pub Health, N/A, Global)	
	ICD-11 Complex PTSD: Symptom Profiles across Four Countries (Cloitre, Marylene, PhD; Hyland, Philip, PhD; Shevlin, Mark, PhD; Brewin, Chris, PhD; Roberts, Neil, DPsych(Clin); Bisson, Jonathan, MD) (Assess Dx, Chronic, Complex, Global, Theory, Adult, Global)	
	Measuring PTSD and CPTSD Using the Newly Developed ICD-TQ: Reliability & Validity in Two UK Samples (Karatzias, Thanos, PhD, Cpsych; Shevlin, Mark, PhD; Hyland, Philip, PhD; Fyvie, Claire, DPsych(Clin); Roberts, Neil, DPsych(Clin); Bisson, Jonathan, MD; Brewin, Chris, PhD; Jumble, Sandra, PhD; Downes, Anthony, PhD; Cloitre, Marylene, PhD) (Assess Dx, Complex, Adult, Industrialized)	
	Conceptualization of PTSD in Children and Adolescents: What is the Current State of Evidence? (La Greca, Annette, PhD; Danzi, BreAnne, MS) (Assess Dx, Dev/Int, Child/Adol, Industrialized)	
Symposium Salon 4/9 Military Track	Understanding Veteran Attrition across the Continuum of PTSD Care <i>Chair (Hundt, Natalie, PhD)</i> <i>Discussant (Norman, Sonya, PhD)</i>	M
	Veteran Engagement in the Intake Assessment Process for Post-traumatic Stress Disorder (Lamkin, Joanna, PhD; Stanley, Melinda, PhD; Hundt, Natalie, PhD; Thompson, Karin, PhD) (Clin Res, Practice, Res Meth, Adult, Industrialized)	
	"Opting out": A Qualitative Study of Veteran PE and CPT 'Refusers' (Hundt, Natalie, PhD; Ecker, Anthony, PhD; Helm, Ashley, MA; Stevens, Justin, BA; Stanley, Melinda, PhD) (Practice, Clin Res, Mil/Vets, Adult, Industrialized)	
	Predictors of Veteran Retention in Sequential and Integrated Therapy for Co-occurring PTSD and Substance Use Disorders (Kehle-Forbes, Shannon, PhD; Polusny, Melissa, PhD; Oslin, David, MD) (Clin Res, Sub/Abuse, Mil/Vets, Adult, Industrialized)	
	Examining Dropout from Prolonged Exposure Therapy in a Veteran Sample (Wells, Stephanie, MS; Grubbs, Kathleen, PhD; Glassman, Lisa, PhD; Sohn, Min Ji, BS; Savage, Ulysses, BA; Chatfield, Miranda, BS; Wickramasinghe, Induni, BA; Golshan, Shahrokh, PhD; Morland, Leslie, PsyD) (Clin Res, Practice, Mil/Vets, Adult, Industrialized)	

Daily Schedule

Saturday, November 11, 1:30 p.m. – 2:45 p.m.

Concurrent Session Ten

Symposium	Trauma and Health Disparities: Linking Trauma to Health and Breaking the Link	M
Salon 5/8	<i>Chair</i> (Hobfoll, Stevan, PhD)	
Biological/Medical Track	<p>From Traumatic Stress to Health Disparities: An Examination of Inner-City Women of Color (Hobfoll, Stevan, PhD; Burns, John, PhD; Purim Shem Tov, Yanina, MD; Aranda, Frances, PhD, MPH; Lillis, Teresa, PhD) (Bio Med, Chronic, Prevent, Sub/Abuse, Gender, Lifespan, Industrialized)</p>	
	<p>Reducing Posttraumatic Stress in the Obstetric Care Setting: A Pilot Test of an Integrated Psychological-Obstetric Intervention (Stevens, Natalie, PhD) (Clin Res, Bio Med, CSA, Illness, Adult, Industrialized)</p>	
	<p>Neglect in the Pediatric Emergency Department: Examining Physical and Emotional Deprivation in a High-risk Pediatric Population (Cohen, Joseph, PhD; Menon, Suvarna, PhD Candidate; Thomsen, Kari, Candidate; Adams, Zachary, PhD; Danielson, Carla, PhD) (Clin Res, Acc/Inj, Anx, Health, Neglect, Child/Adol, Industrialized)</p>	
	<p>The Role of Cortisol and the Endocannabinoid System in PTSD and Health Disparities after Trauma Injury (deRoos-Cassini, Terri, PhD; Chesney, Samantha, MS, PhD Student; Hillard, Cecilia, PhD) (Bio Med, Acc/Inj, Acute, Bio Med, Adult, Industrialized)</p>	
Symposium	New Directions in Assessing and Treating Intimate Partner Violence among Women and Men Veterans in the Department of Veterans Affairs	M
Salon 6/7	<i>Chair</i> (Creech, Suzannah, PhD)	
Military Track	<i>Discussant</i> (Orchowski, Lindsay, PhD)	
	<p>Predictors of Intimate Partner Violence Perpetration and Victimization Among Post-9/11 Veterans Evaluated for Traumatic Brain Injury. (Iverson, Katherine, PhD; Sayer, Nina, PhD; Stolzmann, Kelly, BS, MS; Meterko, Mark, PhD; Pogoda, Terri K, PhD) (Clin Res, Aggress, DV, Mil/Vets, Adult, Industrialized)</p>	
	<p>Mental Health Burden of Recent Intimate Partner Violence Experience (Dichter, Melissa, PhD, MSW; Butler, Anneliese, MSS; Bellamy, Scarlett, ScD; Iverson, Katherine, PhD) (Clin Res, Anx, Depr, DV, Gender, Adult, N/A)</p>	
	<p>Accuracy and Acceptability of a Screening Tool to Detect Intimate Partner Violence Perpetration among Women Veterans: A Pre-Implementation Evaluation (Portnoy, Galina, PhD; Haskell, Sally, MD; King, Matthew, PhD; Maskin, Rachel, BA; Gerber, Megan, MD, MPH; Iverson, Katherine, PhD) (Assess Dx, Aggress, Practice, DV, Fam/Int, Adult, N/A)</p>	
	<p>National Implementation of a Trauma-informed Intervention for Intimate Partner Violence in the Department of Veterans Affairs: First Year Outcomes (Creech, Suzannah, PhD; Benzer, Justin, PhD; Ebalu, Tracie, BA/BS; Murphy, Christopher, PhD; Taft, Casey, PhD) (Clin Res, Aggress, Clin Res, Fam/Int, Adult, Industrialized)</p>	

Daily Schedule

Saturday, November 11, 1:30 p.m. – 2:45 p.m.

Concurrent Session Ten

Presentation
Level

Symposium Monroe Child Trauma Track	Clinical and Biological Outcome Studies in Traumatized Children and Adolescents with PTSD <i>Chair (Lindauer, Ramón, MA, MD, PhD)</i>	M
	The Association between Trauma Exposure and Executive Functions in Youth: A Multilevel Meta-analysis <i>(op den Kelder, Rosanne, PhD Student; van den Akker, Alithe, PhD; Lindauer, Ramón, MA, MD, PhD; Geurts, Hilde, PhD; Overbeek, Geertjan, PhD)</i> (Clin Res, Chronic, Clin Res, Practice, Cog/Int, Child/Adol, Industrialized)	
	HPA-axis Functioning before and after Trauma-focused Psychotherapy in Youth with Posttraumatic Stress Disorder <i>(Ensink, Judith, PhD Candidate; Zantvoord, Jasper, MD; op den Kelder, Rosanne, PhD Student; Lindauer, Ramón, MA, MD, PhD)</i> (Clin Res, Bio Med, Bio/Int, Child/Adol, Global)	
	Evaluation of a Trauma-focused Group Intervention for Young Refugees in Child Welfare Institutions: A Randomized Controlled Trial <i>(Pfeiffer, Elisa, MSc; Goldbeck, Lutz, PhD)</i> (Clin Res, Cog/Int, Comm/Int, Prevent, RefugeeChild/Adol, Industrialized)	
	Change in Dysfunctional Posttraumatic Cognitions as a Mediator of Symptom Reduction in Trauma-Focused Cognitive Behavioral Therapy (TF-CBT) <i>(Pfeiffer, Elisa, MSc; Sachser, Cedric, MSc; de Haan, Anke, PhD Candidate; Tutus, Dunja, MSc; Goldbeck, Lutz, PhD)</i> (Clin Res, Cog/Int, Child/Adol, Industrialized)	
Panel Crystal Assessment & Diagnosis Track	Moral Injury Conceptualization and Recovery: Definitional Distinctions and Intervention Implementation <i>(<u>Evans, Wyatt, PhD</u>; Currier, Joseph, PhD; Farnsworth, Jacob, PhD; Frankfurt, Sheila, PhD; Gray, Matt, PhD; Yeterian, Julie, PhD; Drescher, Kent, PhD)</i> (Clin Res, Assess Dx, Practice, Mil/Vets, Theory, Adult, Industrialized)	M
Panel Adams Treatment	When (Not) Talking Gets Tough: Expert Trauma Therapists Reflect on Difficult Conversations <i>(Frankfurt, Sheila, PhD; <u>Danieli, Yael, PhD</u>; Courtois, Christine, PhD; Yellow Horse Brave Heart, Maria, PhD; Nash, William, MD; Eichler, Eric, LCSW)</i> (Practice, Complex, Surv/Hist, Mil/Vets, Intergen, Adult, Industrialized)	M
Workshop Salon 2 Treatment Track	Improving Treatment for Clients with Trauma Symptoms and Addictive/Impulsive Behavior: Mindfulness and Modification Therapy <i>(Wupperman, Peggilee, PhD)</i> (Practice, Aggress, Clin Res, Practice, Sub/Abuse, Prof, N/A)	M

Presenters' names are in **bold**. Discussants' names are underlined. Moderators' names are in **bold and underlined**.
Guides to keyword abbreviations located on pages 6 & 7. (Primary Keyword, Secondary Keywords, Population Type, Presentation Level, Region)

Daily Schedule

Saturday, November 11, 3:00 p.m. – 4:15 p.m.

Concurrent Session Eleven

Presentation
Level

Featured Presentation	Flash Talks	
Flash Talks	Co-Chairs (<u>Frewen, Paul, PhD</u> ; <u>D'Andrea, Wendy, PhD</u>)	
Oral paper Presentations as Flash talks (see page 8 for description)	Dissociation in Victims of Childhood Abuse and/or Neglect: A Meta-analytic Review (<u>Vonderlin, Ruben, BS</u> ; <u>Lyssenko, Lisa, PhD Candidate</u> ; <u>Kleindienst, Nikolaus, PhD</u> ; <u>Alpers, Georg, Professor</u> ; <u>Bohus, Martin, MD</u> ; Schmahl, Christian, MD) (Assess Dx, CPA, CSA, Neglect, Lifespan, Industrialized)	M
Grand Ballroom	Islamic Trauma Healing: Pilot Data and Feasibility (Feeny, Norah, PhD ; <u>Zoellner, Lori, PhD</u> ; <u>Graham, Belinda, DPsych(Clin)</u> ; <u>Marks, Elizabeth, MS</u> ; <u>Bentley, Jacob, PhD</u> ; <u>Lang, Duniya, PhD</u>) (Clin Res, Commun, Cul Div, Ethnic, Refugee, Adult, Industrialized)	M
	Resiliency among Youth Following Exposure to Intimate Partner Violence: A Longitudinal Study (Menon, Suvarna, PhD Candidate ; <u>Cohen, Joseph, PhD</u> ; <u>Thomsen, Kari, Candidate</u> ; <u>Shorey, Ryan, PhD</u> ; <u>Le, Vi Donna, PhD Candidate</u> ; <u>Temple, Jeff, PhD</u>) (Clin Res, CPA, Dev/Int, DV, Fam/Int, Child/Adol, Industrialized)	M
	African-American Adolescents' Exposure to Violence across Contexts: Profiles of Witnessing and Victimization in Relation to Post-traumatic Stress Symptoms (Rice, Catherine, BA ; <u>Ochoa, Nadia, BA</u> ; <u>Onyeka, Ogechi, BA</u> ; <u>Richards, Maryse, PhD</u>) (Clin Res, Chronic, Comm/Vio, Child/Adol, Industrialized)	I
	Domestic Violence (DV) and Child Protective Services: An Investigation of Frequency, Evidence and Potential Caregiver Predictors (Melita, Nicole, MA ; Grasso, Damion, PhD ; <u>Clough, Meghan, MA</u> ; <u>DiVietro, Susan, PhD</u> ; <u>Beebe, Rebecca, PhD</u> ; <u>Lapidus, Garry, PhD</u>) (Clin Res, Practice, DV, Fam/Int, Lifespan, Industrialized)	M
	Past Year Treatment Utilization among Individuals Meeting DSM-5 PTSD Criteria: Results from a Nationally Representative Sample (Hale, Andrew, PhD Candidate ; <u>Sripada, Rebecca, PhD</u> ; <u>Bohnert, Kipling, PhD</u>) (Pub Health, Pub Health, Adult, Industrialized)	I
	Efficacy of Transcendental Meditation as an Adjunctive Treatment for PTSD in Military Veterans (Bellehsen, Mayer, PhD ; <u>Nidich, Sanford, PhD</u> ; <u>Benkhokha, Amina, MA PhD Student</u>) (Clin Res, Anx, QoL, Mil/Vets, Adult, N/A)	I

Presenters' names are in **bold**. Discussants' names are underlined. Moderators' names are in **bold and underlined**.
Guides to keyword abbreviations located on pages 6 & 7. (Primary Keyword, Secondary Keywords, Population Type, Presentation Level, Region)



Daily Schedule

Saturday, November 11, 3:00 p.m. – 4:15 p.m.

Concurrent Session Eleven

		Presentation Level
Featured Presentation Flash Talks (Continued) Oral paper Presentations as Flash talks (see page 8 for description) Grand Ballroom	Early Responses and Long Term Posttraumatic Stress Reactions in Survivors of the 2011 Norway Shooting Massacre at Utøya: Is There a Critical Point for Recovery? (Dyb, Grete, MD, PhD; Hafstad, Gertrud, PhD; Jensen, Tine, PhD; van de Schoot, Rens, PhD; Thoresen, Siri, PhD) (Clin Res, Acute, Practice, Dev/Int, Terror, Child/Adol, Industrialized)	M
	Adapting and Testing the Feasibility of Implementing Parenting Interventions with Populations Affected by War Trauma (Wieling, Elizabeth, PhD, LMFT) (Clin Res, Fam/Int, Refugee, Civil/War, Lifespan, Global)	A
	Tonic Immobility during Rape (Möller, Anna, PhD, MD; Sondergaard, Hans, MD, PhD; Helström, Lotti, Associate Professor) (Bio Med, Rape, Adult, Industrialized)	M
	Treatment Outcome of Posttraumatic Stress Disorder: A Functional Connectivity and White Matter Tract Analysis (Graziano, Robert, BS; Vuper, Tessa, MA; Bruce, Steven, PhD) (Clin Res, Affect/Int, Clin Res, Neuro, Adult, Industrialized)	M
	Adding Military Sexual Assault to an Integrated Model of Risk and Protective Factors for Posttraumatic Stress Symptomatology in OEF/OIF/OND Women Veterans (Kurtz, Erin, PhD; Kelley, Michelle, PhD; Montano, Hilary, PhD; VA Mid-Atlantic MIRECC Workgroup) (Clin Res, Prevent, Rape, Mil/Vets, Gender, Adult, Industrialized)	M
	BDNF Val66Met Polymorphism Associated with Increased Risk of Complicated Grief Following Bereavement, Independent of its Effect on Depression (Fisher, Joscelyn, PhD; Zhang, Lei, MD; Zhou, Jing, MS; Hu, Xian-Zhang, MD; Ursano, Robert, MD; Cozza, Stephen, MD) (Bio Med, Death, Depr, Genetic, Adult, Industrialized)	M

Presenters' names are in **bold**. Discussants' names are underlined. Moderators' names are in **bold and underlined**.
 Guides to keyword abbreviations located on pages 6 & 7. (Primary Keyword, Secondary Keywords, Population Type, Presentation Level, Region)



Daily Schedule

Saturday, November 11, 3:00 p.m. – 4:15 p.m.

Concurrent Session Eleven

Presentation
Level

Symposium Salon 1 Treatment Track	Intensive Trauma-focused Treatments <i>Chair (van Minnen, Agnes, PhD)</i>	M
	Intensive Treatment for Severe PTSD: Combining Prolonged Exposure, EMDR and Sports <i>(De Jongh, Ad, PhD, MRCPsych; van Minnen, Agnes, PhD)</i> (Practice, Chronic, Clin Res, Complex, Adult, Industrialized)	
	Healing the Invisible Wounds of War: Update on Emory Healthcare Veterans Program Intensive Outpatient Program For PTSD <i>(Rauch, Sheila, PhD, ABPP; Post, Loren, PhD; Yasinski, Carly, PhD; Sherrill, Andrew, PhD; Maples-Keller, Jessica, PhD; Breazeale, Kathryn, BS; Zwiebach, Liza, PhD; Dunlop, Boadie, MD, MS; Loucks, Laura, PhD; Rothbaum, Barbara, PhD, ABPP)</i> (Clin Res, Mil/Vets, Adult, N/A)	
	Intensive Cognitive Therapy for PTSD: Do Patients Sustain Gains over Time? <i>(Wild, Jennifer, DPsych(Clin); Ehlers, Anke, PhD; Hackmann, Ann, DPsych, Clin; Grey, Nick, PhD; Liness, Sheena, MA, MSc; Albert, Idit, MA, MSc; Deale, Alicia, PhD; Stott, Richard, PhD; Clark, David, PhD)</i> (Clin Res, Complex, Depr, QoL, Adult, Industrialized)	
	Therapist Rotation during Intensive PTSD Treatment: Patient and Therapists' Experiences <i>(van Minnen, Agnes, PhD; De Jongh, Ad, PhD, MRCPsych)</i> (Clin Res, Train/Ed/Dis, Adult, Industrialized)	
Symposium Salon 3 Assessment & Diagnosis Track	Examining the Complexity of Posttraumatic Stress Symptoms at the Individual Level: PTSD Subtypes <i>Chair (Elhai, Jon, PhD)</i>	M
	DSM-5 PTSD Profiles and their Relation to a Wide Array of Psychological Constructs: Results from the National Health and Resilience in Veterans Study <i>(Armour, Cherie, PhD; Contractor, Ateka, PhD; Tsai, Jack, PhD; Mota, Natalie, PhD; Pietrzak, Robert, PhD, MPH)</i> (Assess Dx, Assess Dx, Mil/Vets, Adult, Industrialized)	
	Heterogeneity in Patterns of DSM-5 Posttraumatic Stress Disorder and Depression Symptoms: Latent Profile Analyses <i>(Contractor, Ateka, PhD; Roley-Roberts, Michelle, PhD; Lagdon, Susan, BSc Hons Psychology; Armour, Cherie, PhD)</i> (Assess Dx, Depr, Adult, Industrialized)	
	Relation of PTSD-Personality Subtypes to Internalizing and Externalizing Outcomes <i>(Frankfurt, Sheila, PhD; Meyer, Eric, PhD; Kimbrel, Nathan, PhD; DeBeer, Bryann, PhD; Gulliver, Suzy, PhD; Morissette, Sandra, PhD)</i> (Assess Dx, Anx, Depr, Theory, Adult, Industrialized)	
	Latent Classes of Posttraumatic Stress Disorder and Class Transitions Predicted by Distress and Fear Disorders in Disaster-exposed Adolescents <i>(Wang, Li, PhD)</i> (Assess Dx, Anx, Depr, Nat/Dis, Child/Adol, E Asia & Pac)	

Daily Schedule

Saturday, November 11, 3:00 p.m. – 4:15 p.m.

Concurrent Session Eleven

Presentation
Level

Symposium Salon 4/9 Assessment & Diagnosis Track	Population-based Research of Posttraumatic Stress: Taking Advantage of Nation-wide Registries <i>Chair</i> <u>(Andersen, Søren, PhD, Cpsych)</u>	M
	All Cause and Cause-specific Mortality among Danish Veterans – Exploring the Healthy Soldier Effect <u>(Vedtofte, Mia, PhD)</u> (Pub Health, Res Meth, Mil/Vets, Other: Military Veterans, Industrialized)	
	The Longitudinal Sequelae of Sub-syndromal Stress Disorders in the Population of Denmark <u>(Gradus, Jaimie, ScD; Körmendiné Farkas, Dóra, MSc; Svensson, Elisabeth, PhD; Lash, Timothy, Dsc; Toft Sørensen, Henrik, MD, PhD)</u> (Pub Health, Pub Health, Gender, Adult, Industrialized)	
	Labor Market Affiliation of Danish Military Personnel after International Operations <u>(Elrond, Andreas, PhD Student; Pedersen, Jacob, PhD; Nielsen, Anni Brit Sternhagen, PhD, MSc, RN; Vedtofte, Mia, PhD)</u> (Pub Health, Pub Health, Social, Mil/Vets, Other: Military, Industrialized)	
	Cognitive Ability Evaluated at Entry in the Military and Risk of PTSD after Military Deployment: A Study Based on Data from Several Registries <u>(Nissen, Lars, MD; Karstoft, Karen-Inge, PhD, Cpsych; Nielsen, Anni Brit Sternhagen, PhD, MSc, RN; Vedtofte, Mia, PhD; Andersen, Søren, PhD, Cpsych)</u> (Assess Dx, Assess Dx, Chronic, Cog/Int, Mil/Vets, Adult, Industrialized)	

Presenters' names are in **bold**. Discussants' names are underlined. Moderators' names are in **bold and underlined**.
Guides to keyword abbreviations located on pages 6 & 7. (Primary Keyword, Secondary Keywords, Population Type, Presentation Level, Region)

Daily Schedule

Saturday, November 11, 3:00 p.m. – 4:15 p.m.

Concurrent Session Eleven

Presentation
Level

Symposium Salon 5/8 Biological/Medical Track	Genetics of PTSD: Updates from the PGC-PTSD Working Group <i>Chair</i> <u>(Sumner, Jennifer, PhD)</u>	M
	Epigenetic Biomarkers of PTSD: Updates from the EWAS Working Group of the PTSD PGC <i>(Ratanatharathorn, Andrew, MS, PhD Student; Boks, Marco, MD, PhD; Logue, Mark, PhD; Maihofer, Adam, MS; Kilaru, Varun, MS; Stein, Murray, MD, MPH, FRCPC; Vermetten, Eric, MD, PhD; Koenen, Karestan, PhD; Aiello, Allison, MS, PhD; Baker, Dewleen, MD; Hauser, Michael, PhD; Kimbrel, Nathan, PhD; Ashley-Koch, Allison, PhD; Luft, Benjamin, MD; Kuan, Pei-Fen, PhD; Miller, Mark, PhD; Ressler, Kerry, MD, PhD; Nievergelt, Caroline, PhD; Smith, Alicia, PhD; Uddin, Monica, PhD; Epigenetics Workgroup, PGC PTSD, PhD)</i> (Bio Med, Gen/Int, Adult, N/A)	
	Multi-site Study of DTI Associated with PTSD from the Worldwide ENIGMA-PGC Consortium <i>(Morey, Rajendra, MD; Logue, Mark, PhD; Dennis, Emily, PhD; Salminen, Lauren, PhD)</i> (Bio Med, Mil/Vets, Neuro, Adult, Industrialized)	
	Investigating Genetic Overlap between Posttraumatic Stress Disorder and Cardiometabolic Traits <i>(Sumner, Jennifer, PhD; Duncan, Laramie, PhD; Wolf, Erika, PhD; Amstadter, Ananda, PhD; Baker, Dewleen, MD; Beckham, Jean, PhD; Gelaye, Bizu, PhD, MPH; Hemmings, Sian, PhD; Kimbrel, Nathan, PhD; Logue, Mark, PhD; Michopoulos, Vasiliki, PhD, MSc; Mitchell, Karen, PhD; Nievergelt, Caroline, PhD; Rothbaum, Alex, MA; Seedat, Soraya, MD, PhD; Shinozaki, Gen, MD; Vermetten, Eric, MD, PhD)</i> (Bio Med, Health, Genetic, Adult, Global)	
	Large-scale Genome-Wide Association Studies (GWAS) in PTSD across Gender, Ancestry and Trauma-type <i>(Maihofer, Adam, MS; Ratanatharathorn, Andrew, MS, PhD Student; Dalvie, Shareefa, PhD; Duncan, Laramie, PhD; Daly, Mark, PGDip Psych; Ressler, Kerry, MD, PhD; Liberzon, Israel, MD; Koenen, Karestan, PhD; Nievergelt, Caroline, PhD; PGC PTSD workgroup)</i> (Bio Med, Bio Med, Genetic, Adult, Global)	

Presenters' names are in **bold**. Discussants' names are underlined. Moderators' names are in **bold and underlined**.
 Guides to keyword abbreviations located on pages 6 & 7. (Primary Keyword, Secondary Keywords, Population Type, Presentation Level, Region)

Daily Schedule

Saturday, November 11, 3:00 p.m. – 4:15 p.m.

Concurrent Session Eleven

Presentation
Level

Symposium Salon 6/7 Assessment & Diagnosis Track	Understanding the Impact of Trauma: A Look beyond PTSD <i>Chair</i> (Raines, Amanda, PhD) <i>Discussant</i> (Weathers, Frank, PhD)	M
	Posttraumatic Stress and Obsessive-compulsive Symptoms: An Investigation within a Military Sexual Trauma Sample (Raines, Amanda, PhD; Cuccurullo, Lisa-Ann, PsyD; Durham, Casey, PhD; Walton, Jessica, PhD; Franklin, C, PhD) (Assess Dx, Anx, Rape, Mil/Vets, Adult, Industrialized)	
	Evaluating the Relations between Social Anxiety and Posttraumatic Stress in an Outpatient Treatment Seeking Veteran Sample (Cuccurullo, Lisa-Ann, PsyD; Raines, Amanda, MS, PhD Student; Hurlocker, Margo, MS; Walton, Jessica, PhD; Franklin, C, PhD) (Assess Dx, Anx, Mil/Vets, Adult, Industrialized)	
	PTSD and Eating Disorder Pathology: What Maintains the Comorbidity and Why (Vaught, Amanda, PsyD; Raines, Amanda, PhD; Piazza, Vivian, PhD) (Clin Res, Affect/Int, Assess Dx, Mil/Vets, Adult, N/A)	
	PTSD Symptom Severity and Alcohol Use among Firefighters: The Moderating Role of Impulsivity (Bartlett, Brooke, MA; Smith, Lia, BA; Tran, Jana, PhD; Vujanovic, Anka, PhD) (Clin Res, Chronic, Prevent, Sub/Abuse, Adult, Industrialized)	
Panel Crystal Treatment Track	Using and Expanding Evidence Based Treatments to Address Moral Injury among Veterans (Burkman, Kristine, PhD; Russ, Eric, PhD; Pratchett, Laura, PsyD; Lehrner, Amy, PhD) (Practice, Assess Dx, Clin Res, Cog/Int, Mil/Vets, Adult, Industrialized)	M
Panel Adams	Hate on the Rise: Trends and Treatment of Identity-based Violence (Minshew, Reese, PhD; Khedari, Vivian, MA PhD Student; Erazo, Tanya, PhD Student; Ruhlmann, Lauren, MS, PhD Student; Katsonga-Phiri, Tiamo, BA; Wills, Sharon, PhD) (Practice, Comm/Vio, Cul Div, Global, Lifespan, Global)	M
Featured Presentation Panel Monroe	What I Have Changed My Mind About (Olf, Miranda, PhD; Turner, Stuart, MD MA FRCP FRCPSych; de Jong, Joop, MD, PhD; Schnyder, Ulrich, MD; Rothbaum, Barbara, PhD) (Pub Health, Pub Health, Lifespan, Global)	M
Workshop Salon 2 Child Trauma Track	Treatment of Complex Trauma in Children and their Families: An Evidence-based, Integrative Approach (Lanktree, Cheryl, PhD) (Practice, Chronic, Complex, Fam/Int, Train/Ed/Dis, Child/Adol, Industrialized)	M



Daily Schedule

Saturday, November 11, 4:30 p.m. – 5:45 p.m.

Presentation
Level

Closing Keynote Panel	Modern Warrior Live
State Ballroom	<i>(<u>Palmieri, Patrick, PhD</u>; Kudler, Harold, MD; Vermetten, Eric, PhD; Phelps, Andrea, PhD, Poling, Jaymes; Farinacci, Dominick)</i>
5:45 p.m.	Meeting Adjourns

Presenters' names are in **bold**. Discussants' names are underlined. Moderators' names are in **bold and underlined**.
Guides to keyword abbreviations located on pages 6 & 7. (Primary Keyword, Secondary Keywords, Population Type, Presentation Level, Region)

Thursday Poster Session One Distribution Map

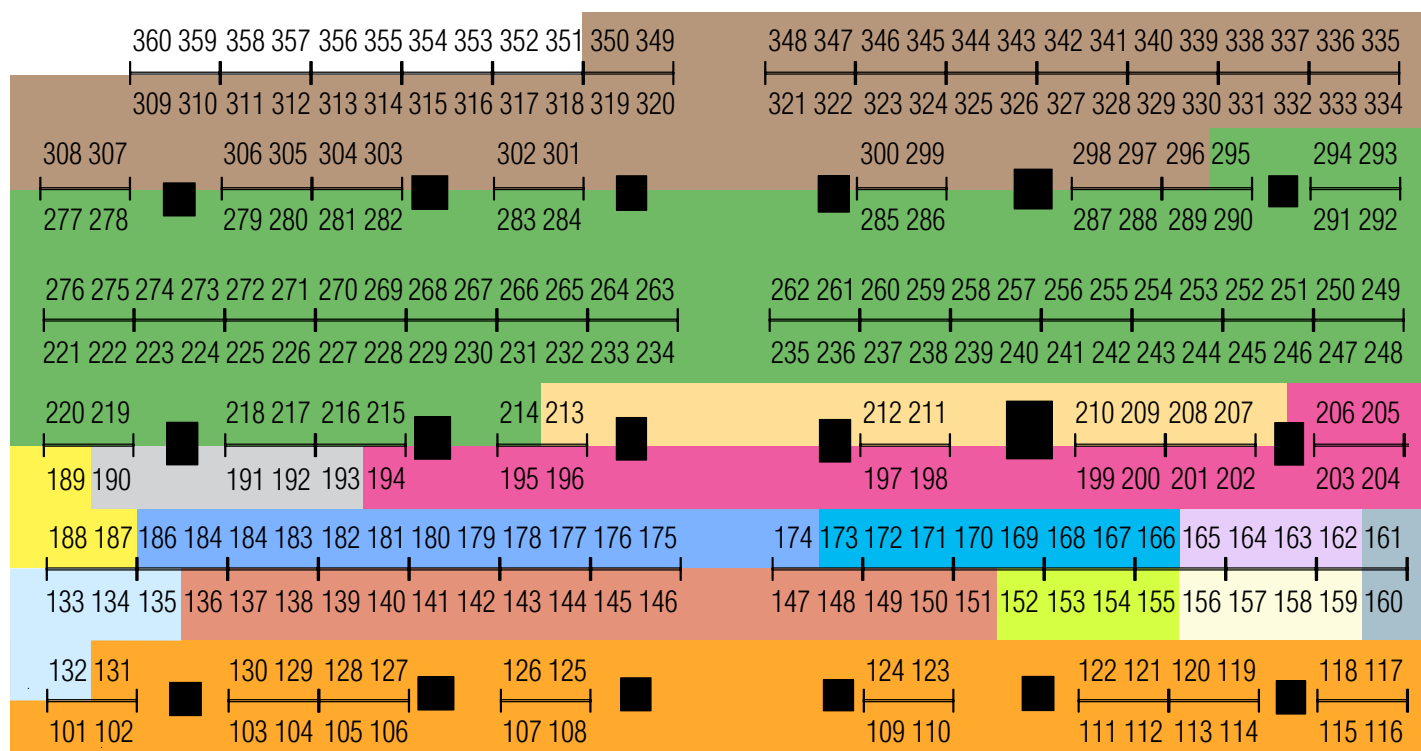

Poster Session One, Thursday Noon – 1:15 p.m.

Assessment & Diagnosis (Assess Dx)	101 – 131
Training/Education/Dissemination (Train/Ed/Dis)	132 – 135
Clinical Practice (Practice)	136 – 151
Culture & Diversity (CulDiv)	152 – 155
Community-Based Projects (Commun)	156 – 159
Social Issues - Public Policy (Social)	160 – 161
Global Issues (Global)	162 – 165
Research Methodology (Res Meth)	166 – 173

Public Health (Pub Health)	174 – 186
Vicarious Trauma & Therapist Self Care (Self Care)	187 – 189
Technology (Tech)	190 – 193
Prevention/Early Intervention (Prevent)	194 – 206
Biological/Medical (Bio/Med)	207 – 213
Clinical/Intervention Research (Clin Res)	214 – 295
Late Breaking	296 – 350



Poster Session One Presentations

Thursday, November 9, Exhibit Hall

Poster viewing: 9:30 a.m. – Noon

Presentations: Noon – 1:15 p.m..

Author Attended Poster Session One

Thursday, November 9

Noon – 1:15 p.m.

Poster Organization

Each poster is scheduled for either Author Attended Poster Session One, Thursday Noon, Author Attended Poster Session Two, Thursday Evening, the Featured Poster Presentations at the Welcome Reception, or Author Attended Poster Session Three, Friday Evening, and includes a time period when the presenting author is available to answer questions.

Posters are organized in the conference program by poster number on each day. The presenting author is bolded. A floor map showing the layout of posters is on page 123.

Key:

Poster # Number (Primary keyword, Secondary Keywords, Population type) Presentation Level – Region
Keyword type descriptions can be found on page 57.

Regions and Population Types can be found on page 58.

Presentation levels and descriptions can be found on page 58.

Session One: Thursday, November 9

Poster Setup: 8:00 a.m. – 9:30 a.m.

Poster Viewing: 9:30 a.m. – Noon

Author Attended Poster Session: Noon – 1:15 p.m.

Poster Dismantle: 1:15 p.m.

Poster Dismantle

Immediately following your scheduled poster session, display materials must be taken down and removed. Items not removed by the appointed poster dismantle time will be disposed of and are not the responsibility of ISTSS.

Access the Abstracts

Visit the ISTSS Website and download the Session Abstract Book and the Poster Abstract Book

Use the Itinerary Builder to plan your meeting

<http://www.istss.org/am17/home.aspx>

Download the meeting app

<http://www.istss.org/am17/home.aspx>

ASSESSMENT/DIAGNOSIS

LUN 101

(Bio Med, Assess Dx, Health, Bio/Int, Adult)

I - Industrialized

Gamma-glutamyl Transferase Predicts Internalizing Psychopathology in Trauma-Exposed OEF/OIF Veterans

Maniates, Hannah, Wolf, Erika, Milberg, William, McGlinchey, Regina, Miller, Mark

LUN 102

(Assess Dx, Clin Res, Adult)

I - Industrialized

MMPI-2-RF Predictors of DSM-5 PTSD Severity and Dissociative Subtype Features

Wilcox, Elizabeth, Stoop, Tawni, **Maniates, Hannah**, Miller, Mark, Wolf, Erika

LUN 103

(Clin Res, Acc/Inj, Acute, Assess Dx, Cog/Int, Child/Adol)

- Industrialized

Functional Posttraumatic Cognitions in Children and their Parents after Accidental Trauma

de Haan, Anke, Landolt, Markus

LUN 104

(Assess Dx, Acc/Inj, Acute, Assess Dx, Child/Adol)

- Industrialized

The Utility of Appraisals in Predicting Posttraumatic Stress in Children with Injuries

Marsac, Meghan, Weiss, Danielle, Barakat, Lamia, Kassam-Adams, Nancy

LUN 105

(Assess Dx, Acute, Assess Dx, Dev/Int, Child/Adol)

M - Industrialized

The Manifestation of Post-Traumatic Stress in School-Aged Children and Young Persons and its Implication for the PTSD Diagnosis

Vibhakar, Viktoria, Le Brocq, Robyne, Kenardy, Justin

LUN 106

(Assess Dx, CPA, CSA, Prevent, Child/Adol)

M - Industrialized

Assessing Risk of Abuse: The ASK-P for Children with Autism and Developmental Disabilities

Rogers, Karen, **Kim, Lydia**, Olague, Jesse



Poster Session One Presentations

Thursday, November 9, Exhibit Hall

Noon – 1:15 p.m.

LUN 107

(Assess Dx, CPA, CSA, Fam/Int, Res Meth, Child/Adol)
M - Industrialized

The Impact of Early Social Factors on Trajectories of Internalizing Behavior Problems within Maltreated Foster Care Youth

Paschall, Ethan, Lauterbach, Dean

LUN 108

(Assess Dx, Aggress, Fam/Int, Train/Ed/Dis, Grief, Child/Adol)
M - N/A

Emotional and Behavioral Problems in Orphan and Non-orphan Adolescents

Sharif, Shazia, Saleem, Sadia

LUN 109

(Assess Dx, Depr, Adult)
I - Industrialized

Negative Affect's Role in the Relationship between PTSD and Depression

Lv, Xin, Byllesby, Brianna, Christ, Nicole, Claycomb, Meredith, Elhai, Jon

LUN 110

(Assess Dx, Clin Res, Depr, Sub/Abuse, Adult)
M - Industrialized

The Potential Effects of Alcohol Use Disorder and Major Depressive Disorder Symptoms on the Relationship between Posttraumatic Stress Disorder and Suicidal Ideation

Lv, Xin, Byllesby, Brianna, Elhai, Jon

LUN 111

(Assess Dx, Acute, Cog/Int, Depr, Adult)
I - N/A

From Infidelity to Posttraumatic Stress: The Psychological Correlates of Relationship Infidelity in Young Adults

Roos, Lydia, Willetts, Victoria, Canevello, Amy, Bennett, Jeanette

LUN 112

(Assess Dx, Clinical Practice, Depr, Mil/Vets, Adult)
M - Industrialized

Psychometric Validation of Brief Self-Report Screening Measures for Depression in Veterans with Military-Related PTSD

Holder, Nicholas, Holliday, Ryan, Suris, Alina

LUN 113

(Assess Dx, Nat/Dis, Adult)
I - Industrialized

Post-Traumatic Stress among Evacuees from the 2016 Fort McMurray Wildfires

Belleville, Geneviève, Ouellet, Marie-Christine, Morin, Charles

LUN 114

(Assess Dx, Assess Dx, Health, Refugee, Civil/War, Adult)
M - Industrialized

Traumatic Stress in Syrian Refugees in Ankara

Kılıç, Cengiz, Kaya, Edip, Karadag Caman, Özge, Uner, Sarp

LUN 115

(Assess Dx, Mil/Vets, Adult)
I - Industrialized

Measurement of Moral Injury: A Comparison of Two Scales

Lancaster, Steven, Harris, J. Irene

LUN 116

(Assess Dx, Clinical Practice, Health, Pub Health, Mil/Vets, Adult)
I - Industrialized

Describing the Profile of a Population of Treatment-seeking UK Veterans for Traumatic Stress

Murphy, Dominic

LUN 117

(Assess Dx, Acc/Inj, Complex, Depr, Mil/Vets, Adult)
M - Industrialized

The Impact of Traumatic Brain Injury and Posttraumatic Stress Disorder on Cognitive Function

Roy, Michael, Walker, Doren, Taylor, Patricia, Raboy, Annabel, Kirby, Zena, Dunbar, Kerri

LUN 118

(Assess Dx, Mil/Vets, Adult)
I - N/A

Reasons for Non-suicidal Self-Injury in Veterans Diagnosed with PTSD: The Role of Emotion Regulation

Kimbrel, Nathan, Meyer, Eric, Kittel, Julie, Morissette, Sandra, DeBeer, Bryann, Longcor, Lauren



Poster Session One Presentations

Thursday, November 9, Exhibit Hall

Noon – 1:15 p.m.

LUN 119

(Assess Dx, Mil/Vets, Other)
I - N/A

Symptom Presentation of Moral Injury in Military Combat Veterans

Hostetler, Breanna, Bair, John

LUN 120

(Assess Dx, Affect/Int, Bio Med, Bio/Int, Mil/Vets, Other)
A - Industrialized

Electrophysiological and Psychophysiological Correlates of Emotional Dysregulation in PTSD

Thoustrup, Christine, Eskelund, Kasper, Karstoft, Karen-Inge, Andersen, Søren

LUN 121

(Assess Dx, Affect/Int, Adult)
I - N/A

Attachment and Attentional Biases following Interpersonal Trauma versus Impersonal Trauma in Taiwan

Huang, Yu-Lien, Kung, Yi-Wen, Su, Yi-Jen, Pan, Yuan-Chien, Chen, Sue-Huei

LUN 122

(Assess Dx, Res Meth, Theory, Adult)
I - Industrialized

Dimensionality of the PCL-5 in a Large Representative General Population Sample from Germany

Jäckle, David, Romppel, Matthias, Glaesmer, Heide

LUN 123

(Assess Dx, Res Meth, Adult)
M - N/A

(De)Constructing Trauma: Development of Idiosyncratic Structural and Dynamic Organizations of Posttraumatic Symptoms to Examine Mechanisms of Symptom Maintenance

Szkodny, Lauren, Newman, Michelle

LUN 124

(Assess Dx, DV, Rape, Adult)
I - Industrialized

The Effect of Posttraumatic Stress Disorder Symptom Change on Functional Impairment in Female Interpersonal Violence Survivors

Chesher, Rebecca, Griffin, Michael

LUN 125

(Assess Dx, Chronic, Fam/Int, Adult)
M - Industrialized

Parental Rejection Mediates the Relation between Cumulative Trauma and PTSD Severity

Kelley, John, Jacoby, Vanessa, Scotti, Joseph

LUN 126

(Assess Dx, Assess Dx, Adult)
I - N/A

Variability in Unique PTSD Symptom Patterns Compared Across Clinical and Non-clinical Samples: The Myriad Manifestations of PTSD

Knight, Jeffrey, Berlinger, Angela, Fox, Aaron

LUN 127

(Assess Dx, Chronic, Terror, Adult)
I - Industrialized

Comparing Posttraumatic Symptoms between Individuals Exposed and Unexposed to Ongoing Political Conflict: Results from a Population Based Case-Control Study

Goral, Aviva, Lahad, Mooli, Aharonson-Daniel, Limor

LUN 128

(Assess Dx, Chronic, Terror, Civil/War, Prof)
I - Industrialized

Does Ongoing Exposure to Political Conflict Need a Different Diagnosis for PTSD? Comparing Posttraumatic Characteristics by Type of Trauma

Goral, Aviva, Lahad, Mooli, Aharonson-Daniel, Limor

LUN 129

(Assess Dx, Assess Dx, CPA, Complex, Adult)
M - Industrialized

A Network Analysis Approach to Anger Symptoms in DSM-5 PTSD and Proposed ICD-11 PTSD and Complex PTSD

Lueger-Schuster, Brigitte, Knefel, Matthias, Glueck, Tobias

LUN 130

(Assess Dx, Assess Dx, Clin Res, Prevent, Care, Lifespan)
I - N/A

Development of the Subclinical Dissociation Scale by Comparing Healthy Controls and Patients with Post Traumatic Stress Disorder or Dissociative Disorder

Masuda, Ryota, Oe, Misari, Kakuma, Tatuyuki, Uchimura, Naohisa



Poster Session One Presentations

Thursday, November 9, Exhibit Hall

Noon – 1:15 p.m.

LUN 131

(Assess Dx, CPA, CSA, Intergen, Gender, Lifespan)
M - Industrialized

Intergenerational Trauma Exposure and Trauma Sequelae in Youth

Dewey, Lauren, Holbrook, Hannah, O'Loughlin, Kerry, Kaufman, Joan, Hudziak, James

TRAINING/EDUCATION/ DISSEMINATION

LUN 132

(Train/Ed/Dis, Clinical Practice, Prof)
- Industrialized

Assessment of Practitioner Attitudes, Behaviors and Wellbeing in the PTSD Practitioner Exchange

Wilk, Joshua, Clarke-Walper, Kristina, Magnavita, Ashley, Simon, Erica, Ruzek, Josef, Rosen, Raymond

LUN 133

(Train/Ed/Dis, Clin Res, Clinical Practice, Cog/Int, Prof)
- Industrialized

Rationale, Design and Implementation of the PTSD Practitioner Exchange: A Novel Method for Measuring Dissemination and Uptake of Clinical Practice Guidelines for PTSD Management

Ruzek, Josef, Wilk, Joshua, Simon, Erica, Magnavita, Ashley, Rosen, Raymond

LUN 134

(Train/Ed/Dis, Clin Res, Clinical Practice, Media, Tech, Prof) - Industrialized

Design, Development and Dissemination of a Clinical Practice Guidelines Internet Resource for Clinicians: The PTSD Clinicians Exchange

Magnavita, Ashley, Rosen, Raymond, Simon, Erica, Wilk, Joshua, Ruzek, Josef

LUN 135

(Train/Ed/Dis, Clinical Practice, Media, Tech, Prof)
- Industrialized

Clinician Awareness and Use of Best Practices across Three Service Sectors

Simon, Erica, Ortigo, Kile, Clarke-Walper, Kristina, Regala, Samantha, Magnavita, Ashley, Coleman, Julia, Penix, Elizabeth, Marceau, Lisa, Wilk, Joshua, Rosen, Raymond, Ruzek, Josef

CLINICAL PRACTICE

LUN 136

(Practice, Assess Dx, Clinical Practice, Ethnic, Gender, Child/Adol)
I - Industrialized

Examining the Relationship between Trauma History, Person Characteristics, and Children's Neuropsychological, Academic, Emotional, and Behavioral Functioning

Herting, Nicola, Petros, Thomas, Yeager, Catherine

LUN 137

(Practice, Chronic, Clin Res, Comm/Vio, Health, Adult)
M - M East & N Africa

In the Trenches: Mental Health and Psychobiological Stress in South Sudanese Paraprofessionals

Gregory, Wesley, Yacevich, Ilya, Joachim, Brandon, Shankar, Anita, Lee, Kellie, D'Andrea, Wendy

LUN 138

(Practice, Clin Res, Sub/Abuse, Mil/Vets, Adult)
- Industrialized

Co-occurring PTSD and Substance Use: Implications and Recommendations for Level of Care

Yamokoski, Cynthia, Lamoureux, Brittain, Wilkes, Chelsey

LUN 139

(Clin Res, Mil/Vets, Adult)
- N/A

Optimizing Residential Treatment for PTSD from Military Service

Wahlberg, Larry, Rabenhorst, Mandy

LUN 140

(Practice, Mil/Vets, Adult)
I - Industrialized

Morally Injurious Events and Suicidal Behavioral in a Community Sample of U.S. Veterans

Carroll, Timothy, McCormick, Wesley, Currier, Joseph



Poster Session One Presentations

Thursday, November 9, Exhibit Hall

Noon – 1:15 p.m.

LUN 141

(Practice, Assess Dx, Clinical Practice, Mil/Vets, Adult)
M - N/A

Distress Tolerance and PTSD: Understanding the Association between Distress and Post Trauma Reactions

Cuccurullo, Lisa-Ann, Raines, Amanda, Walton, Jessica, Franklin, C

LUN 142

(Practice, Clin Res, Mil/Vets, Adult)
M - N/A

The Role of Mindfulness on Quality of Life for Trauma Exposed Treatment Seeking Veterans

Cuccurullo, Lisa-Ann, McManus, Eliza, Raines, Amanda, Walton, Jessica, Uddo, Madeline, Franklin, C

LUN 143

(Practice, Clin Res, Complex, Mil/Vets, Adult)
- Industrialized

Feedback and Results from the Providence VA Trauma Recovery Services Intensive Outpatient Program for PTSD

Cameron, Amy, Capone, Christy

LUN 144

(Practice, Chronic, Complex, Health, Self-Care, Adult)
M - Industrialized

Relationships Regarding Different Types of Traumatic Experiences, PTSD Symptoms, and Posttraumatic Growth for Police Officers: A Path Analysis

Chopko, Brian, Palmieri, Patrick, Adams, Richard

LUN 145

(Practice, Chronic, Depr, Health, Sleep, Other)
M - Industrialized

Trauma-Related Sleep Problems and Associated Health Outcomes in Police Officers: A Path Analysis

Chopko, Brian, Palmieri, Patrick, Adams, Richard

LUN 146

(Practice, Comm/Int, Mil/Vets, Genetic, Adult)
M - Industrialized

Serotonin Transporter Promoter Genotype and not DNA Methylation Moderates PTSD Symptom Severity's Association with Community Reintegration Ratings

Graham, David, Harding, Mark, Nielsen, David

LUN 147

(Practice, Cul Div, Ethnic, Adult)
I - Industrialized

Race Moderates the Relationship between Social Support and Posttraumatic Growth

Challa, Saankari, Graziano, Robert, Strasshofer, David, Bruce, Steven

LUN 148

(Practice, CPA, Cog/Int, Rape, Adult)
I - Industrialized

Trauma Type Differentially Influences the Formation of Posttraumatic Cognitions and Coping Self-Efficacy

Engle, Krista, Bartel, Alisa, Valadez, Racquel, Samuelson, Kristin

LUN 149

(Practice, Complex, Adult)
M - Industrialized

Operationalizing Complex Trauma-Related Clinical Presentations among a Veteran Sample

Colangelo, Kathleen, Basmenji, Maryam, Maieritsch, Kelly

LUN 150

(Practice, Comm/Vio, Rape, Social, Gender, Lifespan)
M - Industrialized

The Promise Initiative: A Community Partnership to Evaluate and Address Untested Sexual Assault Kits in Mobile, AL

Duncan, Jessica, Lathan, Emma, Langhinrichsen-Rohling, Jennifer, Stefurak, James

LUN 151

(Practice, Anx, Depr, Journalism, Sub/Abuse, Other)
I - M East & N Africa

Moral Injury, Empathy, and Symptoms of Substance Abuse and PTSD in Journalists Covering the Syrian War

Dadouch, Zena, Hodges, Mikhaella, Lilly, Michelle

CULTURE/DIVERSITY

LUN 152

(CulDiv, Clin Res, Rape, Orient, Adult)
I - Industrialized

The Role of Minority Stress and General Risk Factors in Bisexual Women's Risk for Rape

McConnell, Amy, Messman-Moore, Terri



Poster Session One Presentations

Thursday, November 9, Exhibit Hall

Noon – 1:15 p.m.

LUN 153

(CulDiv, CSA, Cul Div, Ethnic, Rape, Adult)
I - Industrialized

Does Social Affiliation Protect Women against Symptoms of PTSD? A Study of Latina and non-Latina Women

Ramirez-Coombs, Evelyn, Castillo, Betzabe, Nikulina, Valentina

LUN 154

(CulDiv, Cul Div, Adult)
M - Industrialized

Acceptance of Social Changes and Posttraumatic Stress: Findings from Lithuania

Zelviene, Paulina, Kazlauskas, Evaldas

LUN 155

(CulDiv, Comm/Vio, Cul Div, Rape, Gender, Adult)
I - E Asia & Pac

The Relationship among Anxiety Attachment, RCSE, Rape Myth, Dating Violence and Sexual Assertiveness of Female University Students in Korea

Kim, Jeeun

COMMUNITY-BASED PROGRAMS

LUN 156

(Practice, Clinical Practice, Fam/Int, Mil/Vets, Adult)
- Industrialized

Impact of Family Member Engagement on Retention of Veterans in Individual Psychotherapy Treatment

Goetter, Elizabeth, Cohen, Shiri, Bui, Eric, Ohye, Bonnie, Simon, Naomi

LUN 157

(Commun, Clin Res, Clinical Practice, Mil/Vets, Lifespan)
- Industrialized

Change in Parental and Child Symptoms in Treatment-Seeking Veterans: A 3-Month Longitudinal Examination

Ohye, Bonnie, Laifer, Lauren, Goetter, Elizabeth, Bui, Eric

LUN 158

(Commun, Health, Nat/Dis, Pub Health, Adult)
I - E Asia & Pac

Posttraumatic Stress, Posttraumatic Growth and Religious Coping among Survivors of the 2013 Super Typhoon Haiyan

Labarda, Charlie, Chan, Christian

LUN 159

(Commun, Health, Nat/Dis, Pub Health, Sleep, Adult)
I - E Asia & Pac

Mental Health Consequences and Sleep Problems among Survivors of the 2013 Super Typhoon Haiyan
Labarda, Charlie, Chan, Christian

SOCIAL ISSUES – PUBLIC POLICY

LUN 160

(Social, Fam/Int, Child/Adol)
M - N/A

“Dually-Involved Youth” and the Crossing of Two Systems: Identifying Protective Factors among Youth and Caregivers in the Child Welfare System to Prevent Justice System Involvement

Summersett, Faith, Sax, Rachel, Bibbs, Deidra, Riley, Tracey, McClelland, Gary

LUN 161

(Practice, Cog/Int, Rape, Adult)
- N/A

“Miscommunication” and Women’s Conceptualizations of Rape: A Qualitative Analysis

Dardis, Christina, Kraft, Kathryn, Gidycz, Christine

GLOBAL ISSUES

LUN 162

(Global, Cul Div, Ethnic, Nat/Dis, Res Meth, Adult)
M - Latin Amer & Carib

Longitudinal Association between Perceived Discrimination and Posttraumatic Stress Disorder (PTSD) in Chilean Disaster Survivors

Fernandez, Cristina, Vicente, Benjamin, Saldivia, Sandra, Kohn, Robert, Buka, Stephen, Koenen, Karestan

LUN 163

(Global, Refugee, Torture, Adult)
I - E Asia & Pac

Impacts of Imprisonment in a Prison Camp on PTSD, Anxiety, and Depression Among North Korean Defectors

Kim, Minsu, Sun, Kristen, Brown, Lisa



Poster Session One Presentations

Thursday, November 9, Exhibit Hall

Noon – 1:15 p.m.

LUN 164

(Global, Assess Dx, Pub Health, Adult)
M - Industrialized

Investigation of Trauma and Stress-related Disorders in the National Health Care in Lithuania

Kazlauskas, Evaldas, Zelviene, Paulina

LUN 165

(Global, Assess Dx, CPA, Child/Adol)
M - S Asia

Unique Association between Childhood Emotional Abuse and Conduct Problems among Adolescents from India: Role of Difficulties in Emotion Regulation

Charak, Ruby, Byllesby, Brianna, Claycomb, Meredith, Roley-Roberts, Michelle, Koot, Hans, Elhai, Jon

RESEARCH METHODOLOGY

LUN 166

(Res Meth, Acute, Fam/Int, Child/Adol)
- Industrialized

Observational Methods to Understand the Impact of Parent-Child Interactions on Child Peri-trauma Appraisals and Coping

Kassam-Adams, Nancy, Marsac, Meghan

LUN 167

(Clin Res, CPA, Fam/Int, Child/Adol)
- Industrialized

How Foster Carers Understand and Support the Trauma-related Needs of Children in Care: A Qualitative Study

Hiller, Rachel, Halligan, Sarah, Elliot, Elizabeth

LUN 168

(Res Meth, Acc/Inj, Acute, Fam/Int, Res Meth, Child/Adol)
- Industrialized

Parent-Child Conversations in the Aftermath of Injury

Alisic, Eva, Conroy, Rowena, Gunaratnam, Shaminka, Barrett, Anna, Jowett, Helen, Babl, Franz, McClure, Rod, Bressan, Silvia, Anderson, Vicki, Mehl, Matthias

LUN 169

(Res Meth, Commun, Health, Civil/War, Gender, Adult)
M - M East & N Africa

PTSD and Depression Co-occurrence and their Association with lifestyle, War Trauma, Social Support, Life Events and Abuse

Farhood, Laila

LUN 170

(Res Meth, Commun, Complex, Health, Civil/War, Adult)
M - M East & N Africa

An Investigation of War Trauma Types, Symptom Clusters, and Risk-Factors Associated with Post-Traumatic Stress Disorder: Where Does Gender Fit?

Farhood, Laila

LUN 171

(Res Meth, CSA, Clinical Practice, Global, Train/Ed/Dis, Other)
M - E & S Africa

Comparing Medical Students Adherence to Child Sexual Abuse Myths in South Africa and the USA

DiDonato, Stephen

LUN 172

(Commun, Chronic, Comm/Vio, Cul Div, Child/Adol)
- Industrialized

Implications of Emotional Reactions to Witnessing Community Violence Exposure

Burnside, Amanda, Gaylord-Harden, Noni

LUN 173

(Res Meth, Fam/Int, Mil/Vets, Intergen, Lifespan)
M - N/A

Combat Experience and PTSD among Military-Serving Parents: A Meta-Analytic Examination of Associated Offspring and Family Outcomes

Kritikos, Tessa, Comer, Jonathan, DeVoe, Ellen, Thompson, Martha



Poster Session One Presentations

Thursday, November 9, Exhibit Hall

Noon – 1:15 p.m.

PUBLIC HEALTH

LUN 174

(Pub Health, Chronic, Comm/Vio, Fam/Int, Pub Health, Child/Adol)
- Industrialized

The Impact of Caregiver Exposure to Community Violence on Child Violence Exposure

Burnside, Amanda, Bai, Grace, Bart-Plange, Emma-Lorraine, Gaylord-Harden, Noni

LUN 175

(Pub Health, Acute, CSA, Chronic, Rape, Adult)
I - Industrialized

The Prevalence of Sexual Assault in Low-SES Men and Women Living in an Urban Environment

Rothbaum, Alex, Michopoulos, Vasiliki, Maples-Keller, Jessica, Ressler, Kerry, Feeny, Norah, Jovanovic, Tanja

LUN 176

(Pub Health, Cul Div, Health, Refugee, Adult)
M - Industrialized

Posttraumatic Stress and Help-Seeking Behavior among Foreign Domestic Workers in Singapore

Henn-Haase, Clare, Hoong, Celestine

LUN 177

(Pub Health, Depr, Health, Adult)
M - Industrialized

Interpersonal Needs: A Mediation Model of the Association between Moral Injury and Depression Symptoms

Ray, Travis, Nagy, Samantha, Hunsanger, Jillian, Pickett, Scott

LUN 178

(Pub Health, Anx, Chronic, Depr, Mil/Vets, Other)
M - Industrialized

Organizational and Incident Stressors' Association with Mental Health Outcomes in Navy Corpsmen

Ray, Travis, Thomsen, Cynthia, Altarejos, Isabel

LUN 179

(Pub Health, Mil/Vets, Other)
I - Industrialized

Impact of Peacekeeping Operation Deployment on the Mental Health of Japan Self-Defense Force Personnel and Their Spouses

Tanichi, Masaaki, Nagamine, Masanori, Shigemura, Jun, Toda, Hiroyuki, Yoshino, Aihide, Shimizu, Kunio

LUN 180

(Pub Health, Mil/Vets, Gender, Adult)
I - Industrialized

Combat Exposure and PTSD: Does Sex Matter?

Frank, Christine, Lee, Jennifer, Zamorski, Mark, Colman, Ian

LUN 181

(Pub Health, Commun, Depr, Mil/Vets, Adult)
A - Industrialized

Risk and Protective Factors for Suicide among Formerly Deployed U.S. Service Members: Results from the Veterans' Health Study

Boscarino, Joseph, Hoffman, Stuart, Urosevich, Thomas, Hyacinthe, Johanna, Boscarino, Joseph, Figley, Charles

LUN 182

(Pub Health, QoL, Adult)
M - N/A

Quality of Life across the Trauma Spectrum: A Longitudinal Analysis

Monson, Eva, Caron, Jean, Loneragan, Michelle, Brunet, Alain

LUN 183

(Pub Health, Health, Lifespan)
A - E Asia & Pac

Effect of the Sewol Ferry Disaster on the Prescribing Pattern of Psychotropic Medications in Ansan, South Korea

Han, Kyu-Man, Kim, Kyoung-Hoon, Lee, Mikyung, **Paik, Jong-Woo**

LUN 184

(Pub Health, CPA, CSA, Neglect, Rape, Lifespan)
A - Industrialized

Characteristics of the Different Types of Childhood Violence and the Risk of Revictimization

Strøm, Ida, Aakvaag, Helene

LUN 185

(Pub Health, Commun, Nat/Dis, Pub Health, Lifespan)
M - Industrialized

A Community-Based Participatory Approach to Disaster Preparedness among Resettled Bosnian Refugees in the US

Xin, Huaibo



Poster Session One Presentations

Thursday, November 9, Exhibit Hall

Noon – 1:15 p.m.

LUN 186

(Pub Health, Health, Nat/Dis, Pub Health, Other)
M - Industrialized

Mental Health in Local Public Employees who Affected by the Great East Japan Earthquake

Takahashi, Naoya, Furuya, Takeshi, Sakata, Shigeki

VICARIOUS TRAUMATIZATION AND THERAPIST SELF-CARE

LUN 187

(Self-Care, Assess Dx, Chronic, Pub Health, Self-Care, Other)
I - Industrialized

Reliability, Validity and Factor Structure of the Vicarious Trauma Organizational Readiness Guide (VT-ORG)

Hallinan, Sean, Molnar, Beth

LUN 188

(Self-Care, Fam/Int, QoL, Self-Care, Intergen, Adult)
I - N/A

An Analysis of Attitudes and Beliefs of Third-Generation Holocaust Survivors Using the Trauma Attachment and Beliefs Scale

Henning, Janna, Millman, Bradley

LUN 189

(Self-Care, Clinical Practice, Prevent, Prof)
I - Industrialized

Mindfulness for Therapist Trainees: Managing Burnout, Secondary Traumatic Stress, and Vicarious Traumatization

Riley, Jessica, Henning, Janna

TECHNOLOGY

LUN 190

(Tech, Nat/Dis, Tech/Dis, Terror, Train/Ed/Dis, Lifespan)
M - Global

Social Networking Sites as a Method for Trauma Relief, Public Communication and Health Advocacy

Osofsky, Howard, Hansel, Tonya, Osofsky, Joy, Tokarz, Stephanie, Craft, Timothy

LUN 191

(Tech, Terror, Adult)
I - N/A

Who Views Graphic Media and Why? A Mixed-methods Study of the ISIS Beheading Videos

Redmond, Sarah, Jones, Nickolas, Holman, E. Alison, Cohen Silver, Roxane

LUN 192

(Tech, Assess Dx, Tech, Mil/Vets, Adult)
I - Industrialized

The Feasibility of Conducting the Clinician-Administered PTSD Scale for DSM-5 (CAPS-5) via Clinical Video Teleconferencing with Rural Veterans

Schneider, Jennifer, Baer, Alyssa, Shreck, Erica, Palfrey, Amy, Chen, Cory

LUN 193

(Tech, Cul Div, Child/Adol)
I - Industrialized

Increasing Access to Trauma-Focused Treatment for Racial and Ethnic Minority Youth through the Use of Telemedicine

McBrady, Erin, Stewart, Regan, Orengo-Aguayo, Rosaura

PREVENTION/EARLY INTERVENTION

LUN 194

(Prevent, CPA, Dev/Int, Sub/Abuse, Gender, Child/Adol) M - Industrialized

The Impact of Childhood Abuse on Trajectories of Cannabis Use

Banducci, Anne N., Bonn-Miller, Marcel, Felton, Julia

LUN 195

(Prevent, Cul Div, Dev/Int, Prevent, Child/Adol)
I - Industrialized

Attentional Bias, Trauma, and Psychopathology: Direct and Indirect Relationships in Ethnic Minority Preschoolers

Kosson, David, Martinez-Torteya, Cecilia, Gorin, Hillary



Poster Session One Presentations

Thursday, November 9, Exhibit Hall

Noon – 1:15 p.m.

LUN 196

(Prevent, Acc/Inj, Fam/Int, Illness, Child/Adol)
I - Industrialized

Posttraumatic Stress after Pediatric Injury: The Role of Acute Pain, Child Coping, and Parent Coping Assistance

Hildenbrand, Aimee, Kassam-Adams, Nancy, Barakat, Lamia, Kohser, Kristen, Marsac, Meghan

LUN 197

(Prevent, Acc/Inj, Acute, Assess Dx, Clin Res, Adult)
A - Industrialized

Screening for PTSD and Depression in Trauma Centers: A Follow-up Study of the Injured Trauma Survivor Screen

Hunt, Josh, deRoos-Cassini, Terri

LUN 198

(Prevent, Acute, Prevent, Surv/Hist, Tech/Dis, Adult)
M - Global

Social Support as a Mediator of Post-traumatic Embitterment Disorder and Meaning in Life among Danwon Survivors in Sewol Ferry Disaster

Chae, Jeong-Ho, Lee, So Hee

LUN 199

(Prevent, Anx, CPA, Depr, Intergen, Adult)
I - Industrialized

Psychopathology and Risk for Perpetration of Child Physical Abuse in a Diverse Undergraduate Sample

Zwilling, Amanda, Nikulina, Valentina

LUN 200

(Prevent, Chronic, Depr, Adult)
I - Industrialized

Lifetime Trauma Exposure and Resilience Predict Depression but Not PTSD Symptoms in a High-Risk Sample of Women 12 months Postpartum

Gilchrist, Michelle, O'Brien, Kate, Martinez-Torteya, Cecilia

LUN 201

(Prevent, Cog/Int, Depr, Rape, Theory, Adult)
I - N/A

The Main and Interactive Effects of PTSD Symptoms and Anxiety Sensitivity on Depression Symptoms

Calicho-Mamani, Claudia, Kevorkian, Salpi, Berenz, Erin, Coffey, Scott

LUN 202

(Prevent, Comm/Int, Rape, Adult)
I - Industrialized

A Review of Bystander Intervention Programs on College Campuses

Baruch, Steffanie, Sanghvi, Rayna, Welch, Katlyn, Peterson, Laura, Cordova, Matt

LUN 203

(Prevent, Aggress, CSA, Dev/Int, Rape, Adult)
I - N/A

Examining the Victim-Offender Cycle: Hypermasculinity Mediates the Relationship between Child Sexual Abuse and Adult Perpetration Using Methods of Physical Force or Threat

Beagley, Marin, Richmond, Kaylee, Peterson, Zoe

LUN 204

(Prevent, Assess Dx, Chronic, Clin Res, Cog/Int, Adult)
I - Industrialized

Coping as a Mediator of the Association between Personality and PTSD Symptoms: Directing Trauma Survivors to the most Effective Coping Response Given their Personality

Doggett, Hannah, Hambrick, Erin

LUN 205

(Prevent, CPA, Sub/Abuse, Adult)
I - Industrialized

Pain Catastrophizing Mediates the Relationship between Childhood Maltreatment and Drug Use

Garcia, Monica, Junglen, Angela, Wise, Anna, Jensen, Tammy, Boros, Alec, Delahanty, Douglas

LUN 206

(Prevent, Cul Div, DV, Ethnic, Gender, Adult)
M - Industrialized

DRIVEN: A Dating Violence Preventive Group Intervention for Latino College Students

Garcia, Ediza, Terrazas-Carrillo, Elizabeth



Poster Session One Presentations

Thursday, November 9, Exhibit Hall

Noon – 1:15 p.m.

BIOLOGICAL/MEDICAL

LUN 207

(Bio Med, CPA, CSA, Health, Terror, Child/Adol)
M - Industrialized

The Headache of Gun Violence: Migraine and Tension-Type Headache among Adolescents Exposed to a Mass-Shooting and Controls (the Utøya and the HUNT Study)

Stensland, Synne, Dyb, Grete, Wentzel-Larsen, ToRe, Zwart, John-Anker

LUN 208

(Bio Med, Health, Mil/Vets, Gender, Adult)
A - Industrialized

Female Military Veterans' Risk and Protective Factors in Predicting Overall Functioning: A Biomedical Sample of Outpatients from Geisinger Clinic

Boscarino, Joseph, Figley, Charles, Adams, Richard, Urosevich, Thomas, Hoffman, Stuart, Kirchner, H.

LUN 209

(Bio Med, Res Meth, Mil/Vets, Neuro, Adult)
M - N/A

Hippocampus and Amygdala Morphometric Changes in PTSD

Akiki, Teddy, Averill, Christopher, Wrocklage, Kristen, Scott, James, Schweinsburg, Brian, Abdallah, Chadi

LUN 210

(Bio Med, Depr, Res Meth, Mil/Vets, Neuro, Adult)
M - Industrialized

PTSD and Depression Symptom Severities Are Differentially Associated with Hippocampal Subfield Volume Loss in Combat Veterans

Averill, Christopher, Satodiya, Ritvij, Scott, James, Wrocklage, Kristen, Krystal, John, Abdallah, Chadi

LUN 211

(Bio Med, Clin Res, Comm/Int, Adult)
M - Industrialized

Race Differences in Inner-City Women's Depression and Post-Traumatic Stress Disorder: The Role of Pain Catastrophizing

Gaffey, Allison, Aranda, Frances, Burns, John, Purim Shem Tov, Yanina, Hobfoll, Stevan

LUN 212

(Bio Med, Acute, Bio/Int, Prevent, Adult)
M - Industrialized

Higher Cortisol Awakening Response in the First Month Following Workplace Violence Exposure Buffers the Association between Acute Stress Disorder Symptoms and PTSD Symptoms

Marin, Marie-France, Geoffrion, Steve, Juster, Robert, Boyer, Richard, Guay, Stéphane

LUN 213

(Bio Med, Acute, Sleep, Gender, N/A)
M - Industrialized

Roles of Sleep and the Estrous Cycle in Sex Differences in Fear Memory Consolidation

Kobayashi, Ithori, Wilson, Camille, Poindexter, Milan, Hatcher, Mark, Boadi, Linda, Polston, Eva

CLINICAL/INTERVENTION RESEARCH

LUN 214

(Clin Res, Chronic, Clin Res, Sleep, Civil/War, Child/Adol)
I - M East & N Africa

Better Learning in Gaza: Addressing Posttraumatic Nightmares and Sleep Problems to Improve School Functioning

Harb, Gerlinde, Schultz, Jon-Håkon

LUN 215

(Clin Res, Chronic, Clin Res, Commun, Res Meth, Child/Adol)
M - Industrialized

Identifying Challenges and Opportunities for Success: Feasibility of Narrative Exposure Therapy Implementation in a Community Setting Serving At-Risk Adolescents in the United States

Volpe, Ellen, Rodriguez, Lauren, Read, Jennifer, Jenzer, Tiffany

LUN 216

(Clin Res, Cog/Int, Res Meth, Train/Ed/Dis, Child/Adol)
I - Industrialized

Treating PTSD, Anxiety, Depression and Behavioral Problems in Youth Offenders: An Analysis of Current Research on Trauma Interventions

Rhoden, Michelle-Ann



Poster Session One Presentations

Thursday, November 9, Exhibit Hall

Noon – 1:15 p.m.

LUN 217

(Clin Res, Clin Res, Cog/Int, Comm/Int, Cul Div, Child/Adol)
M - Global

Mental Health Treatment for Vulnerable Children in Sub-Saharan Africa: A Meta-Analytic Review

Katsonga-Phiri, Tiamo

LUN 218

(Clin Res, Affect/Int, Cog/Int, Depr, Nat/Dis, Child/Adol)
M - E Asia & Pac

Mindfulness, Posttraumatic Stress Symptoms, Depression, and Social Functioning Impairment in Chinese Adolescents following a Tornado: Mediation of Posttraumatic Cognitive Change

Xu, Wei

LUN 219

(Clin Res, Health, Care, Child/Adol)
M - Industrialized

Integrated Pediatric Trauma Informed Services: Decreased Symptoms and Parental Stress

Osofsky, Joy, Hansel, Tonya, Osofsky, Howard, Tokarz, Stephanie, Sacco, Victoria, Speier, Anthony

LUN 220

(Clin Res, CPA, Gen/Int, Health, Bio/Int, Child/Adol)
M - Global

Systematic Review of Interventions Addressing Biological Outcomes of Children and Adolescents Exposed to Adversity

Purewal, Sukhdip, Bucci, Monica, Koita, Kadiatou, Oh, Debora, Briner, Susan, Burke Harris, Nadine

LUN 221

(Clin Res, CPA, Clin Res, Complex, Neglect, Child/Adol)
M - Industrialized

Alchemy of a Theater-Based Intervention for Residential Youth: HF-HRV, Executive Function, and Dissociation

Sullivan, Mimi, Spinazzola, Joseph, Young, Thomas

LUN 222

(Res Meth, Affect/Int, Assess Dx, Clin Res, Adult)
- N/A

A Meta-Analysis on Shame and Posttraumatic Stress Disorder in Trauma-Exposed Adults

Saraiya, Tanya, Zumberg, Kathryn, Dambreville, Naomi, Lopez-Castro, Teresa

LUN 223

(Clin Res, Acc/Inj, Chronic, Cog/Int, Rape, Adult)
- Industrialized

Individuals with PTSD are Not Always Aware of their Intrusions: A Study of Meta-Awareness

Nixon, Reginald, Takarangi, Melanie

LUN 224

(Clin Res, Chronic, Complex, Refugee, Civil/War, Adult)
- E & S Africa

Does Trauma Load Influence the Modification of Intrusive Memories by Trauma-Focused Psychotherapy?

Schneider, Anna, Wilker, Sarah, Pfeiffer, Anett, Conrad, Daniela, Kolassa, Iris

LUN 225

(Clin Res, Aggress, Clin Res, Mil/Vets, Adult)
- Industrialized

A Randomized Controlled Trial of Treatment for Trauma Related Anger in OEF/OIF/OND Veterans

Shea, M. Tracie, Lambert, Jennifer, Reddy, Madhavi

LUN 226

(Clin Res, Aggress, Clinical Practice, Adult)
- Industrialized

Impact of Evidence-Based PTSD Treatments on Anger Symptom Reduction

Morland, Leslie, Mackintosh, Margaret-Anne, Willis, Emy, Glassman, Lisa, Sohn, Min Ji, Wickramasinghe, Induni, Savage, Ulysses, Chatfield, Miranda, Wells, Stephanie, Greene, Carolyn

LUN 227

(Clin Res, Mil/Vets, Gender, Adult)
- Industrialized

A Pilot RCT of Group Therapy for Male and Female Combat Veterans with PTSD

Van Voorhees, Elizabeth, Neal, Lydia, Elbogen, Eric, Calhoun, Patrick, Beckham, Jean

LUN 228

(Tech, Affect/Int, Aggress, Clin Res, Cog/Int, Adult)
- Industrialized

Using Technology to Enhance and Extend Treatment of Dysregulated Anger among Traumatized Individuals

Mackintosh, Margaret-Anne, Greene, Carolyn, Willis, Emy, Grubbs, Kathleen, Morland, Leslie



Poster Session One Presentations

Thursday, November 9, Exhibit Hall

Noon – 1:15 p.m.

LUN 229

(Clin Res, Complex, Rape, Theory, Gender, Adult)
- Industrialized

Following Sexual Assault: Testing Theory-Driven Predictors of Revictimization among Diverse Women
DePrince, Anne, Gagnon, Kerry, Srinivas, Tejas

LUN 230

(Clin Res, Chronic, Rape, Adult)
- N/A

Relationships between Military Sexual Trauma Perpetrator Characteristics and Repeat Victimization Histories and PTSD Symptom Profiles among Treatment-Seeking Survivors

Bennett, Diana, Thomas, Edward, Porter, Katherine, Broman, Rachel, Rauch, Sheila, Sexton, Minden

LUN 231

(Clin Res, Chronic, Rape, Adult)
- N/A

Revictimization and Associated Symptoms among Treatment-Seeking Male and Female Veterans Exposed to Childhood Sexual Trauma and/or Military Sexual Trauma

Baca, Selena, Crawford, Jennifer, Allard, Carolyn

LUN 232

(Clin Res, Assess Dx, Rape, Sub/Abuse, Gender, Adult)
M - Industrialized

Sexual Victimization and Mental Illness Prevalence Rates in Samples of Incarcerated Women: Findings from a Systematic Review of the Literature

Karlsson, Marie, Zielinski, Melissa

LUN 233

(Clin Res, Comm/Int, Fam/Int, Rape, Gender, Adult)
M - Industrialized

Preliminary Findings and Reliability for the Sexual Assault Inventory of Disclosure (SAID)

Pinciotti, Caitlin, Allen, Christy, Milliken, Jennifer, Sasson, Sapir, Orcutt, Holly

LUN 234

(Clin Res, Comm/Int, Rape, Social, Adult)
M - Industrialized

Institutional Betrayal Exacerbates PTSD Post-Assault
Pinciotti, Caitlin, Reffi, Anthony, Gustafson, Holly, Orcutt, Holly

LUN 235

(Clin Res, QoL, Mil/Vets, Adult)
I - Industrialized

Predictors of High-Functioning in Veterans with PTSD: Results from the Mind Your Heart Study

Arenson, Melanie, McCaslin, Shannon, Neylan, Thomas, Cohen, Beth

LUN 236

(Clin Res, Affect/Int, Cog/Int, Mil/Vets, Adult)
I - Industrialized

Predictors of Cognitive Flexibility in a PTSD-Residential Rehabilitation Treatment Program: Mindfulness, Avoidance, and Posttraumatic Growth

Borges, Lauren, Rodriguez, Jessica, Rose-Freeman, Nichole, Sage-Germain, Chelsea

LUN 237

(Clin Res, Affect/Int, Comm/Int, Mil/Vets, Adult)
- Industrialized

The Unique Roles of Emotional Numbing and Arousal Symptoms in Relation to Social Connectedness among Military Veterans in Residential Treatment for PTSD

Sippel, Lauren, Watkins, Laura, Pietrzak, Robert, Hoff, Rani, Harpaz-Rotem, Ilan

LUN 238

(Clin Res, Affect/Int, Bio/Int, Mil/Vets, Adult)
M - N/A

Combining Psychotherapy and Craniosacral Therapy in the Treatment of British Military Veterans: An IPA Study
Copeland, Charlotte, Kiyimba, Dr Nikki

LUN 239

(Clin Res, Rape, Mil/Vets, Adult)
I - Industrialized

Trauma-Related Cognitions and Institutional Betrayal: Associations with Interpersonal-Psychological Risk Factors for Suicide in Veteran Survivors of Military Sexual Trauma

Holliday, Ryan, Monteith, Lindsey



Poster Session One Presentations

Thursday, November 9, Exhibit Hall

Noon – 1:15 p.m.

LUN 240

(Clin Res, Chronic, Rape, Mil/Vets, Gender, Adult)
M - N/A

Impacts of War on Servicewomen's Children and Marriage

Sadler, Anne, Booth, Brenda, Torner, James, Mengeling, Michelle

LUN 241

(Clin Res, Anx, Chronic, Depr, Fam/Int, Adult)
I - Industrialized

Cumulative Trauma Predicts the Attachment Styles of Emerging Adults: The Impact of Attachment on Psychopathology, Resilience, Emotional Intelligence, and Optimism

Schwartz, Laura, Howell, Kathryn

LUN 242

(Clin Res, Bio/Int, Adult)
M - N/A

Neural Indices of Cognitive Emotion Regulation and Course of PTSD Symptom Severity in OEF/OIF/OND Veterans

Fitzgerald, Jacklynn, Gorka, Stephanie, Aase, Darrin, Greenstein, Justin, Proescher, Eric, Phan, Luan

LUN 243

(Clin Res, Assess Dx, Sub/Abuse, Mil/Vets, Adult)
I - N/A

Drinking to Cope Moderates the Relationship between PTSD and Binge Drinking

McNett, Sage, Rappaport, Lance, Berenz, Erin, Hawn, Sage, McDonald, Scott, Amstadter, Ananda

LUN 244

(Clin Res, Anx, Depr, Sub/Abuse, Gender, Adult)
I - N/A

Sex Differences in the Association between Age of Alcohol Use Initiation and Internalizing Symptoms in Trauma-Exposed Young Adults

McNett, Sage, Vujanovic, Anka, Viana, Andres, Dick, Danielle, Kendler, Kenneth, Berenz, Erin

LUN 245

(Clin Res, Anx, Cog/Int, Adult)
M - N/A

What Tips the Scale?: The Moderating Effect of Psychological Inflexibility on Event Centrality Relative to Positive and Negative Trauma Outcomes

Boykin, Derrecka, Calvin, Krystle, Anyanwu, Jacinta, Orcutt, Holly

LUN 246

(Clin Res, Affect/Int, CPA, CSA, Cog/Int, Adult)
M - N/A

Barriers to Self-Compassion for Female Survivors of Childhood Maltreatment: The Role of Fear of Self-Compassion and Psychological Inflexibility

Boykin, Derrecka, Himmerich, Sara, Pinciotti, Caitlin, Miller, Lindsay, Miron, Lynsey, Orcutt, Holly

LUN 247

(Clin Res, Clin Res, Clinical Practice, Sleep, Adult)
- Industrialized

Treating Sleep Problems and PTSD: Does Integrating Treatments Help?

Micol, Rachel, Davis, Joanne

LUN 248

(Clin Res, Clinical Practice, Health, Sleep, Adult)
- Industrialized

Suicidal Ideation and Nightmares: Does a brief Psychotherapy for Post-trauma Nightmares Reduce Suicidal Ideation?

Cogan, Chelsea, Lee, Jenny, Cranston, Christopher, Pruiksma, Kristi, Rhudy, Jamie, Davis, Joanne

LUN 249

(Clin Res, Clinical Practice, Sleep, Adult)
I - Industrialized

Examining the Impact of Session Frequency on Treatment Outcomes in Exposure, Relaxation, and Rescripting Therapy (ERRT) for Post-trauma Nightmares

Cogan, Chelsea, Davis, Joanne, Cranston, Christopher, Pruiksma, Kristi



Poster Session One Presentations

Thursday, November 9, Exhibit Hall

Noon – 1:15 p.m.

LUN 250

(Clin Res, Clinical Practice, Cul Div, Ethnic, Adult)
A - Industrialized

Six Months After a PTSD Diagnosis – Are Veterans any Better?

Spoont, Michele, Sayer, Nina, Rosen, Craig, Nelson, Dave, Murdoch, Maureen, Kehle-Forbes, Shannon

LUN 251

(Clin Res, Cul Div, Orient, Sub/Abuse, Gender, Adult)
I - Industrialized

The Moderating Impact of Internalized Heterosexism on Trauma-Related Shame and Hazardous Drinking among Trauma-Exposed Sexual Minority Women

Eshelman, Lee, McConnell, Amy, Messman-Moore, Terri

LUN 252

(Clin Res, Commun, DV, Ethnic, Gender, Adult)
I - Industrialized

Trauma History and Change in Residence as Predictors of Social Support among American Indian or Alaska Native and non-Native Survivors of Intimate Partner Violence

Burrage, Rachel, Graham-Bermann, Sandra, Gagnon, MaryBeth

LUN 253

(Clin Res, Assess Dx, Clin Res, Care, Gender, Adult)
I - Industrialized

Examination of the Predictive Efficacy of the PC-PTSD Brief Screener on PTSD Diagnosis and Symptom Severity

Hawn, Sage, Sheerin, Christina, Brown, Ruth, Kendler, Kenneth, Dick, Danielle, Amstadter, Ananda

LUN 254

(Clin Res, CPA, CSA, Aging, Psych, Adult)
M - Industrialized

The Interaction of Emotional Intelligence and a History of Adverse Childhood Events on Adult Psychological Distress

Rudenstine, Sasha, Espinosa, Adriana

LUN 255

(Clin Res, CPA, Cul Div, Dev/Int, Intergen, Adult)
I - Global

Positive Childhood Experiences as Buffers in the Intergenerational Transmission of Maternal PTSD Symptoms and Child Traumatic Event Exposure

Narayan, Angela, Ghosh Ippen, Chandra, Harris, William, Ieberman, Alicia

LUN 256

(Clin Res, Clin Res, Depr, Adult)
M - Industrialized

Predictors of Change in Cognitive Processing Therapy for Veterans in a Residential PTSD Treatment Program

Hale, Andrew, Rodriguez, Jessica, Wright, Theodore, Driesenga, Scott, Spates, C. Richard

LUN 257

(Clin Res, Clin Res, Clinical Practice, Mil/Vets, Adult)
M - Industrialized

Treatment Adequacy among VA Patients Receiving Evidence-based Psychotherapy for PTSD

Sripada, Rebecca, Hale, Andrew, Ganoczy, Dara, Bohnert, Kipling

LUN 258

(Clin Res, Mil/Vets, Adult)
M - Industrialized

Who Gets Evidence-Based Treatment? Factors Associated with the Receipt of Evidence-based Psychotherapy for PTSD in VA

Sripada, Rebecca, Pfeiffer, Paul, Ganoczy, Dara, Bohnert, Kipling

LUN 259

(Clin Res, Clin Res, Death, Depr, Grief, Adult)
M - Industrialized

Short-term Efficacy of an Internet-based Intervention for Suicide Survivors: a Randomized-controlled Trial

Nagl, Michaela, Trembl, Julia, Kündiger, Christine, Peterhänsel, Carolin, Linde, Katja, Kersting, Anette

LUN 260

(Clin Res, Res Meth, Terror, Adult)
M - Industrialized

Profiles of Post-Trauma Adaptation after the 2013 Boston Marathon Bombings: A Latent Profile Analysis

Brickman, Sophie, Saltzman, Leia



Poster Session One Presentations

Thursday, November 9, Exhibit Hall

Noon – 1:15 p.m.

LUN 261

(Clin Res, Clin Res, Sub/Abuse, Theory, Adult)
M - Industrialized

PTSD Symptoms, Reward Deprivation, and Alcohol Use and Misuse

Acuff, Samuel, McDevitt-Murphy, Meghan, Luciano, Matthew, Murphy, James

LUN 262

(Clin Res, Chronic, Clin Res, Comm/Int, Global, Adult)
M - Latin Amer & Carib

Post-conflict and Trauma Recovery in Colombia: Faith Leaders' Trauma Exposure and Symptoms and Work among Internally Displaced Persons

Rojas-Flores, Lisseth, Currier, Joseph, Koo, Josephine, Mechure, Maria, Rivera, Byron, McCormick, Wesley

LUN 263

(Clin Res, Chronic, Complex, Train/Ed/Dis, Gender, Lifespan)
I - Industrialized

Understanding and Addressing the Needs and Strengths of Transition-Aged Youth: A Snapshot from Illinois Child Welfare

Kisiel, Cassandra, Spinelli, Tawny, Ellis, Jessica, Riley, Tracey, McClelland, Gary, Hjertquist, Robert

LUN 264

(Clin Res, Affect/Int, Anx, Clin Res, Mil/Vets, Lifespan)
M - Industrialized

Modification of Attentional Bias in PTSD by Canine Companionship

Woodward, Steven, Jamison, Andrea, Gala, Sasha

LUN 265

(Clin Res, Death, Depr, Grief, Older)
M - E Asia & Pac

Subjective and Objective Traumatic Death: Distinct Roles in Developing Complicated Grief and Depression among Older Adults in Hong Kong

Tang, Suqin, Chow, Amy

LUN 266

(Clin Res, Death, Depr, Grief, Older)
M - E Asia & Pac

How Do Risk Factors Affect Bereavement Outcomes in Later Life? An Exploration of the Mediating Role of Dual Process Coping

Tang, Suqin, Chow, Amy

LUN 267

(Clin Res, CPA, Chronic, Complex, DV, Lifespan)
M - Industrialized

The Impact of Childhood Maltreatment and Cognitive Distortions on Traumatic Stress Symptoms in Female Survivors of Intimate Partner Violence (IPV)

Berman, Ilana, Petretic, Patricia

LUN 268

(Clin Res, Clin Res, Clinical Practice, QoL, Adult)
M - Industrialized

The Effects of Psychotherapies for PTSD on Quality of Life: Insights from a Meta-analysis

Fortin, Maxime, El-Baalbaki, Ghassan, Savard-Kelly, Patrick, Leclerc, Marie-Eve, Fortin, Christopher

LUN 269

(Clin Res, Assess Dx, Clin Res, Clinical Practice, QoL, Adult)
M - Latin Amer & Carib

Early Scars are Forever: Child Abuse in Patients with Adult-Onset PTSD Predicts Increased Hyperarousal, Panic Disorder and Psychotic Symptoms

Mendlowicz, Mauro, Figueira, Ivan, Luz, Mariana, Berger, William, Marques-Portella, Carla, Coutinho, Evandro

LUN 270

(Clin Res, Clin Res, Clinical Practice, Adult)
I - Industrialized

PTSD Treatment Modality Preference in an Online Sample: Stated Reasons for Choice of Pharmacotherapy, Prolonged Exposure Therapy, or Cognitive Processing Therapy

Sharma, Shankari, Roth, Maya, Gifford, Shannon, Monson, Candice

LUN 271

(Clin Res, Acute, Clinical Practice, Commun, Prevent, Adult)
I - Industrialized

The Relationship between Race, Posttraumatic Stress, and Posttraumatic Growth in Recently Traumatized Treatment-Seeking Adults

Welch, Katlyn, Ward, Nicole, Sanghvi, Rayna, Baruch, Steffanie, Agin-Liebes, Gabrielle, Ruzek, Josef



Poster Session One Presentations

Thursday, November 9, Exhibit Hall

Noon – 1:15 p.m.

LUN 272

(Clin Res, Comm/Vio, Death, Prevent, Grief, Adult)
I - N/A

Influences of Post-Traumatic Growth among University Students Following the Isla Vista Mass Murder

Jaramillo, Natalia, Felix, Erika, Meskun, Haley

LUN 273

(Clin Res, Prevent, Tech, Adult)
M - Industrialized

Recurrence of Heart Rate and Skin Conductance during a Web-Based Intervention for Trauma Survivors

Shoji, Kotaro, Devane, Amanda, Dhamija, Svati, Boulton, Terrance, Benight, Charles

LUN 274

(Clin Res, Acute, Prevent, Adult)
I - N/A

Peritraumatic Distress and Post-traumatic Stress Disorder in Intubated and Conscious Patient Intensive Care Unit – Preliminary Results of a Quasi-experimental Pilot Study

Gosselin, Émilie, Bourgon-Labell, Jonathan, Gélinas, Céline, Bourgault, Patricia, Lavoie, Stéphan

LUN 275

(Clin Res, Acute, Assess Dx, Cog/Int, Theory, Adult)
M - N/A

Phenomenology and Correlates of Flashbacks in Individuals with Posttraumatic Stress Symptoms

Malaktaris, Anne, Lynn, Steven

LUN 276

(Clin Res, Acc/Inj, Anx, Cog/Int, Adult)
M - N/A

Attentional Capture to and Difficulty Disengaging from Pain-Related and Threatening Stimuli in Chronic Pain and Mixed Clinical Anxiety/PTSD Populations

Malaktaris, Anne, Lynn, Steven

LUN 277

(Clin Res, Cog/Int, Health, QoL, Prevent, Adult)
M - Industrialized

Counterfactual Thinking Component of Rumination Mediates the Relationship between Posttraumatic Stress Symptoms and Health-Related Quality of Life

Strasshofer, David, Bruce, Steven, White, Kamila, Sayuk, Gregory

LUN 278

(Clin Res, Chronic, Clin Res, Cog/Int, Complex, Adult)
I - Global

Strike a Power Pose: The Physiological Effects of High and Low Power Poses on Traumatized Individuals

Fidelman, Jacqueline, Nieves, Nadia, Joachim, Brandon, Barzilai, Eran, Fortunato, Andrea, D'Andrea, Wendy

LUN 279

(Clin Res, Clin Res, Cog/Int, Prevent, Care, Adult)
I - Industrialized

Wall/Object Punching: An Important, but Underrecognized Form of Nonsuicidal Self-injury

Kimbrel, Nathan, Hicks, Terrell, Thomas, Shaun, Gross, Georgina, Calhoun, Patrick, Beckham, Jean

LUN 280

(Clin Res, Anx, Cog/Int, QoL, Theory, Adult)
M - Industrialized

Anxiety Buffer Disruption: Effects of Existential Threat and Posttraumatic Stress on Self-Regard

Lockett, McKenzie, Pyszczyński, Tom

LUN 281

(Clin Res, Anx, Cog/Int, Depr, Adult)
M - Industrialized

Examination of the Relation between Depression, Anxiety, PTSD and Behavioral Inhibition in those with Significant Trauma Histories

Legrand, Alison, Allen, Holley, Mirhashem, Rebecca, Price, Matthew

LUN 282

(Clin Res, Acute, Assess Dx, Cog/Int, Adult)
I - Industrialized

Treating the Hidden Barriers to Supported Employment using Integrated Cognitive Behavioral Therapy for PTSD

Lu, Weili

LUN 283

(Clin Res, Aggress, Cog/Int, DV, Sub/Abuse, Adult)
M - Industrialized

PTSD Symptomatology and Intimate Partner Aggression: The Moderating Effects of Hostile Attributions and Alcohol Consumption

Massa, Andrea, Eckhardt, Christopher



Poster Session One Presentations

Thursday, November 9, Exhibit Hall

Noon – 1:15 p.m.

LUN 284

(Clin Res, Cog/Int, Theory, Adult)
M - Industrialized

Facets of Trait Mindfulness by PTSD Cluster

Reffi, Anthony, Pinciotti, Caitlin, Darnell, Benjamin, Orcutt, Holly

LUN 285

(Clin Res, Cog/Int, Adult)
M - N/A

Multi-session Training of Attentional Bias Modification on Facial Emotions in Survivors with Interpersonal Traumas

Chen, Sue-Huei, Pan, Yuan-Chien

LUN 286

(Clin Res, Depr, Adult)
I - Industrialized

Correlates of Suicidality among U.S. Military Veterans with Histories of Posttraumatic Stress Disorder and Major Depressive Disorder: Results from the National Health and Resilience in Veterans Study

Kachadourian, Lorig, Harpaz-Rotem, Ilan, Southwick, Steven, Pietrzak, Robert

LUN 287

(Clin Res, Depr, Adult)
M - Industrialized

Help-Seeking Intentions in a Community Sample of Veterans with Probable Need for Treatment

Slagel, Brett, McCormick, Wesley, Carroll, Timothy, Sims, Brook, Currier, Joseph

LUN 288

(Clin Res, Anx, Bio Med, Depr, Adult)
M - N/A

Impact of Posttraumatic Stress Symptom Dimensions on Psychophysiological Reactivity to Threat and Reward

Lieberman, Lynne, Gorka, Stephanie, Shankman, Stewart, Phan, Luan

LUN 289

(Clin Res, Bio Med, Clin Res, Adult)
I - Industrialized

Heart Rate as a Predictor of Change in Trauma Coping Self-efficacy in an online Intervention

Devane, Amanda, Shoji, Kotaro, Boulton, Terrance, Benight, Charles

LUN 290

(Clin Res, Clin Res, Theory, Adult)
I - Industrialized

Insecure Attachments and Traumatic Stress Responses

Doolan, Emma, Bryant, Richard

LUN 291

(Clin Res, Cul Div, Fam/Int, Refugee, Adult)
I - Industrialized

Resettled Refugee Families' Needs, Strengths, and Challenges: A Qualitative Analysis of the Perspectives of Refugee Service Providers

Guler, Jessy, Hambrick, Erin, Owen, Baylee, Vernberg, Eric

LUN 292

(Clin Res, Clin Res, Bio/Int, Psych, Adult)
I - N/A

Investigating the Revised Reinforcement Sensitivity Theory and Distress Tolerance in a Trauma Sample

Gustafson, Holly, Boykin, Derrecka, Orcutt, Holly

LUN 293

(Clin Res, Sub/Abuse, Adult)
I - Industrialized

The Potential Benefits of Targeting Self-Compassion to Enhance College-Based Interventions for Trauma Survivors with Problematic Alcohol Use

Himmerich, Sara, Boykin, Derrecka, Orcutt, Holly

LUN 294

(Clin Res, Acc/Inj, Adult)
M - Industrialized

A Randomized Trial at the Spine Center of Southern Denmark: Low Back Pain and Post Traumatic Stress. Physiotherapy with or without Psychotherapeutic Interventions

Manniche, Claus, Ellegaard, Hanne, Schiøttz-Christensen, Berit, Andersen, Tonny

LUN 295

(Clin Res, Clin Res, Dev/Int, Adult)
I - N/A

Shame and Guilt Aversion Predicts PTSD Symptoms

Schoenleber, Michelle, Mu, Wenting, Berenbaum, Howard



Poster Session One Presentations

Thursday, November 9, Exhibit Hall

Noon – 1:15 p.m.

LATE BREAKING POSTERS

LUN 296

(Clin Res, Anx, CPA, CSA, Sub/Abuse, Adult)
M - Industrialized

Anxiety Sensitivity Cognitive Concerns as a Mediator between Child Maltreatment Severity and Adult PTSD Symptoms

Wilson, Laura

LUN 297

(Clin Res, Affect/Int, Cog/Int, Comm/Int, Theory, Adult)
A - Industrialized

Differential Relationships among Dynamic Meaning in Life, Reasons for Living, Suicide Ideation, and PTSD in the Recovery Process from Elevated Suicide Risk

Sinclair, Sungchoo, Bryan, AnnaBelle, Bryan, Craig

LUN 298

(Clin Res, Affect/Int, CSA, Rape, Gender, Adult)
M - Industrialized

Sexual Shame Drives the Development of Sexual Dysfunction among Women with Histories of Childhood Sexual Abuse

Pulverman, Carey, Meston, Cindy

LUN 299

(Clin Res, Death, Health, QoL, Adult)
I - Industrialized

Understanding Quality of Life Impairments in Prolonged Grief Disorder: A Complex Network Approach

Maccallum, Fiona, Bryant, Richard

LUN 300

(Clin Res, Assess Dx, Clinical Practice, Illness, Adult)
M - Industrialized

Development of the Impact of Event Scale-8 (IES-8): A Study in Serious Mental Illness

Liberto, Alexis, Pimperl, John, Buchanan, Erin, Deal, William, Schulenberg, Stefan

LUN 301

(Clin Res, Acc/Inj, Acute, Ethnic, Sleep, Adult)
I - Global

Predicting Sleep Disturbances after Trauma through Racial and Socioeconomic Disparities

Roden-Foreman, Jacob, Dome, Mackenzie, Shelley, Jordin, Marshall, Grant, Troxel, Wendy, Powers, Mark

LUN 302

(Clin Res, Affect/Int, Cog/Int, Media, Tech, Adult)
M - Industrialized

Study Protocol: CoachPTBS, German Self-Management Mobile App after Traumatic Events, in the Context of Longitudinal Assessment of PTSD Symptomatology and Individual Coping Strategies

Schellong, Julia, Lorenz, Patrick, Schindler, Lena, Steudte-Schmiedgen, Susann, Kirschbaum, Clemens, Weidner, Kerstin

LUN 304

(Clin Res, Chronic, Clin Res, Clinical Practice, Adult)
I - Industrialized

Modes of Processing Traumatic Experiences: Self Compassion Buffers Feelings of Guilt

Valdez, Christine, Kalantar, Emily, Lemus, Christina, Hebert, Chelsey, Whitney, Kendall, Conen, Katrina

LUN 306

(Clin Res, Chronic, Adult)
M - Industrialized

Cumulative Trauma, Emotion Reactivity and Salivary Cytokine Reactivity among Exceptionally Healthy Women

Szabo, Yvette, Fernandez-Botran, Rafael, Newton, Tamara



Poster Session One Presentations

Thursday, November 9, Exhibit Hall

Noon – 1:15 p.m.

LUN 307

(Clin Res, Clin Res, Cul Div, Global, Gender, Adult)
M - Global

Traumatic Memories in Childbirth-related Posttraumatic Stress Syndrome: An International Sample

Dishy, Gabriella, Stuebe, Caren, Tocatly, Karen, Rodgers, Allison, Hennig, Shannon, Dekel, Sharon

LUN 308

(Clin Res, Health, Sub/Abuse, Mil/Vets, Adult)
I - N/A

Health Behaviors in Military Veterans with and without Posttraumatic Stress Disorder

Kitsmiller, Emily, Neer, Sandra, Gramlich, Michael, Munyan, Benson, Bowers, Clint, Beidel, Deborah

LUN 309

(Clin Res, Affect/Int, Chronic, Rape, Adult)
I - Industrialized

PTSD, Shame, Thought Suppression, and Dissociation as Predictors of Alexithymia among Survivors of Lifetime Sexual Violence

Woods, Hannah, Eshelman, Lee, Messman-Moore, Terri

LUN 310

(Clin Res, CPA, Cog/Int, Bio/Int, Neuro, Child/Adol)
A - Industrialized

Child Trauma Disrupts Hippocampus-dependent Associative Learning in the Presence of Threat

Lambert, Hilary, Peverill, Matthew, Sambrook, Kelly, Rosen, Maya, Sheridan, Margaret, McLaughlin, Katie

LUN 311

(Clin Res, CSA, Complex, Dev/Int, Child/Adol)
I - Industrialized

Child Sexual Abuse is Associated with Attentional Bias for Normative Sexual Stimuli among Young Adolescents

Pittman, Jami, Simon, Valerie

LUN 312

(Clin Res, Commun, Fam/Int, Surv/Hist, Intergen, Lifespan)
M - E & S Africa

Do Elder-Youth Dialogues Help Restore Life Purpose and Hope in Post-conflict Societies?

Pasick, Patricia, Wallace, David

LUN 313

(Clin Res, Fam/Int, Surv/Hist, Intergen, Lifespan)
M - Industrialized

Integrating Theory and Therapy to Treat Trauma: Clinical Implications of Research on Post-traumatic Reflections and Responses

Kliger, Hannah

LUN 314

(Clin Res, Assess Dx, Cul Div, Aging, Older)
M - Industrialized

Psychometric Properties of the PCL-5 in a Sample of Older, Minority Adults

Keegan, Fallon, Stanley, Melinda, Barrera, Terri, Bush Amspoker, Amber

LUN 315

(Clin Res, Chronic, Clin Res, Bio/Int, Neuro, Adult)
A - Industrialized

PROSPER Prediction and Outcome Study in Comorbid PTSD and Personality Disorders: DESIGN of the Prediction Study

Thomaes, Kathleen, Aarts, Inga, Vriend, Chris, Eikelenboom, Merijn, Beekman, Aartjan T.F., van den Heuvel, Odile A

LUN 316

(Res Meth, Affect/Int, Chronic, Clin Res, Res Meth, Adult)
M - Industrialized

PROSPER Prediction and Outcome Study in Comorbid PTSD and Personality Disorders: DESIGN of Two RCTs

Thomaes, Kathleen, Kramer, Floor J., Kousemaker, Margriet, Blankers, Matthijs, Beekman, Aartjan T.F., Dekker, Jack

LUN 317

(Clin Res, Assess Dx, Chronic, Tech, Mil/Vets, Other)
M - N/A

Identifying Opportunities for Improving the PTSD Care with Treatment-Supportive Technologies

Moon, Jukrin, Sasangohar, Farzan, Benzer, Justin, Kum, Hye-Chung, Khanade, Kunal, Rodriguez-Paras, Carolina



Poster Session One Presentations

Thursday, November 9, Exhibit Hall

Noon – 1:15 p.m.

LUN 318

(Assess Dx, Health, Care, Child/Adol)
M - Industrialized

PTSD Symptoms among Adolescents Referred to Behavioral Health in Primary Care

Selwyn, Candice, Langhinrichsen-Rohling, Jennifer, Wornell, Cory

LUN 319

(Assess Dx, CSA, Chronic, Clinical Practice, Gender, Adult)
M - Industrialized

Body Experience in Women with Early Childhood Trauma

Scheffers, Mia, Hoek, Maïke, Bosscher, Ruud, van Duijn, Marijtje, Schoevers, Robert, Van Busschbach, Jooske

LUN 320

(Assess Dx, Mil/Vets, Adult)
I - Industrialized

The Role of Negative Affect in PTSD Symptom Presentations

Klein, Alexandra, Dutra, Sunny, Bovin, Michelle, Rosen, Raymond, Keane, Terence, Marx, Brian

LUN 321

(Assess Dx, Assess Dx, Chronic, Health, Pub Health, Other)
M - Industrialized

The Cost of Justice: Post-Traumatic Stress Symptoms in Canadian Attorneys

Leclerc, Marie-Ève, Lonergan, Michelle, Brunet, Alain, Wemmers, Jo-Anne

LUN 322

(Social, Chronic, Health, QoL, Social, Other)
I - Industrialized

The Impact of Trauma-exposure on Quality of Life and Psychological Distress among Canadian Attorneys

Leclerc, Marie-Ève, Lonergan, Michelle, Brunet, Alain, Wemmers, Jo-Anne

LUN 323

(Assess Dx, Global, Pub Health, Refugee, Civil/War, Adult)
A - C & E Europe & Indep

DSM-5 and ICD-11 PTSD: A Study of Internally Displaced Person's in Ukraine

Hyland, Philip, Shevlin, Mark, Makhshvili, Nino, Javakhishvili, Jana, Shpiker, Marina, Roberts, Bayard

LUN 324

(Practice, CPA, CSA, Clin Res, Fam/Int, Lifespan)
M - N/A

Comparison of Parent Collaboration Strategies in Child Trauma Treatment Models

McConaughy, Susan

LUN 325

(Practice, Assess Dx, Rape, Gender, Adult)
M - Industrialized

Mental Health Service Utilization among Men with a History of Trauma

Vechiu, Catalina, Zimmermann, Martha, O'Donohue, William

LUN 326

(Practice, Gender, Adult)
M - Industrialized

Gender Moderates the Relationship between PTSD and Attitudes towards Help-seeking

Vechiu, Catalina, O'Donohue, William

LUN 327

(Bio Med, Affect/Int, Cog/Int, Bio/Int, Prevent, Adult)
I - Industrialized

Individual Differences in Emotion Regulation: Implications for Physiological and Psychological Markers of Stress Responsivity in Healthy Adults

Raymond, Catherine, Marin, Marie-France, Juster, Robert, Lupien, Sonia

LUN 328

(Bio Med, Affect/Int, Anx, Bio Med, Cog/Int, Adult)
A - Global

Attentional Dissociation and Electrodermal Activity in Hypnosis

Bob, Petr, Konicarova, Jana, Siroka, Ivana, Raboch, Jiri

LUN 329

(Bio Med, Bio Med, Bio/Int, Adult)
M - Global

A Systematic Review of Resting State EEG in PTSD

Videira Pinto, Janaina



Poster Session One Presentations

Thursday, November 9, Exhibit Hall

Noon – 1:15 p.m.

LUN 330

(Bio Med, CPA, Neuro, Child/Adol)
A - Latin Amer & Carib

Use of MRI to Assess Differences in Cortical Thickness and Sub-cortical Volumes among Trauma-exposed Children

Milani, Ana Carolina, Ebel, Sophia, Berg, Robert, Posner, Jonathan, Jackowski, Andrea, Mello, Marcelo

LUN 331

(Bio Med, Cog/Int, Mil/Vets, Aging, Genetic, Older)
M - Industrialized

Examining the Effects of APOE Genotype and PTSD on Cognitive Dysfunction in Older Veterans: Results from the National Health and Resilience in Veterans Study

Averill, Lynnette, Abdallah, Chadi, Harpaz-Rotem, Ilan, Krystal, John, Gelernter, Joel, Pietrzak, Robert

LUN 332

(Clin Res, Rape, Mil/Vets, Gender, Adult)
I - Industrialized

Sex Differences in Correlates of Risk and Resilience Associated with Military Sexual Trauma in U.S. Veterans: Preliminary Results from the National Health and Resilience in Veterans Study

Averill, Lynnette, Smith, Noelle, Holens, Pamela, Mota, Natalie, Southwick, Steven, Pietrzak, Robert

LUN 333

(Commun, Clin Res, Cul Div, Global, Health, Child/Adol)
M - Global

Trauma-Focused Cognitive Behavioural Therapy (TF-CBT) for Children in Developing Countries: A Systematic Review

Puente-Duran, Sofia, Thomas, Fiona C., Mutschler, Christina, Monson, Candice

LUN 334

(Commun, Chronic, Clinical Practice, Cul Div, DV, Adult)
M - Industrialized

A Chart Review of a Co-Located Model of Psychiatric Care for Intimate Partner Violence and Sex Trafficking Survivors: Implications for Clinical Practice

Weiss, Marina, Okuda, Mayumi, Berry, Obianuju, Regincos, Rosa, Fitelson, Elizabeth, Monk, Catherine

LUN 335

(CulDiv, Comm/Int, Nat/Dis, Prevent, Pub Health, Adult)
I - E Asia & Pac

The Influence of Psychosocial Variables on Mental Health after a Disaster: Focused on Systemic Protect Factors Based on the Ecological Theory

Min, Moonkyung, Joo, Hyesun, Ahn, Hyunnie

LUN 336

(CulDiv, Clin Res, Cul Div, Ethnic, Adult)
M - Industrialized

Understanding Coping Flexibility within a Sample of Latinx and Mono-Cultural Americans

Romero, Sara, Bonanno, George, Rasmussen, Andrew

LUN 337

(Practice, Clin Res, Clinical Practice, QoL, Adult)
M - N/A

Emotional Numbing as a Predictor of Functional Impairment in PTSD

May, Casey, Wisco, Blair, Lee, Daniel, Dutra, Sunny, Keane, Terence, Marx, Brian

LUN 338

(Practice, Complex, Adult)
I - Industrialized

The Alliance as a Mediator between Client Interpersonal Relations and Dissociation

Lawson, David

LUN 339

(Practice, Cul Div, Self-Care, Other)
M - Industrialized

Challenges and Recommendations for Improving Interpreting Services for Trauma Patients

Villalobos, Bianca, Pastrana, Freddie, Shipley, Lauren, Moran, Sarah, Stewart, Regan, Orengo-Aguayo, Rosaura

LUN 340

(Practice, Assess Dx, Chronic, Complex, Child/Adol)
M - Industrialized

A Measure Development Study for Youth Trauma Exposure

McDonald, Molly, Stanick, Cameo, Rostad, Whitney



Poster Session One Presentations

Thursday, November 9, Exhibit Hall

Noon – 1:15 p.m.

LUN 341

(Prevent, Commun, Health, Train/Ed/Dis, Lifespan)
I - Industrialized

The Comparison of Effect of a Psycho-educational Intervention Focused on Traumatic Memory Recall with Individual Help-seeking Styles

Osawa, Kaori

LUN 342

(Prevent, Commun, Comm/Int, Cul Div, Intergen, Lifespan)
I - N/A

Promoting Resilience: Breaking the Intergenerational Cycle of Adverse Childhood Experiences

Woods-Jaeger, Briana, Cho, Bridget, Sexton, Chris, Slagel, Lauren, Goggin, Kathy

LUN 343

(Prevent, Assess Dx, CPA, Clinical Practice, Intergen, Child/Adol)
I - Latin Amer & Carib

Research and Early Intervention of Mental Health Symptoms in Children from Patients with Mental Health Disorders in Care in an Ambulatory Service in Talca, Chile

Salgado, Carolina

LUN 344

(Prevent, Acc/Inj, Acute, QoL, Child/Adol)
I - N/A

Does the Cellie Coping Kit for Children with Injury Intervention Impact Quality of Life and Trauma Symptoms?

McGar, Ashley, Weiss, Danielle, Van Allen, Jason, Ostrowski-Delahanty, Sarah, Kassam-Adams, Nancy, Marsac, Meghan

LUN 345

(Pub Health, Comm/Int, Prevent, Pub Health, Surv/Hist, Prof)
M - Global

Pathways to Resilience: Emotional and Behavioral Health after Disaster

Kaul, Rachel, Hebert, William

LUN 347

(Tech, Clin Res, Global, Pub Health, Theory, Adult)
M - Industrialized

Influence of PTSD Symptom Clusters on Engagement with an eHealth Trauma Recovery Intervention

Yeager, Carolyn, Shoji, Kotaro, Benight, Charles

LUN 348

(Tech, Clinical Practice, Train/Ed/Dis, Mil/Vets, Gender, Adult)
M - Industrialized

webSTAIR Enterprise Wide Initiative: Implementation and Quality Improvement of Web-based Treatment for Rural Women Veterans with Military Sexual Trauma

Morabito, Danielle, Ortigo, Kile, Jackson, Christie, Crowley, Jill, Lindsay, Jan, Cloitre, Marylene

LUN 349

(Tech, Assess Dx, QoL, Tech, Prof)
I - Industrialized

Usability Assessment of a Mobile Health (mHealth) App for Post-traumatic Stress Disorder (PTSD)

Rodriguez-Paras, Carolina, Sasangohar, Farzan

LUN 350

(Bio Med, Bio Med, Genetic, Adult)
A - Industrialized

Brain and Peripheral Genetically Predicted Gene Expression Associates with PTSD

Huckins, Laura, PGC PTSD, workgroup, Sklar, Pamela, Ressler, Kerry, Stahl, Eli, Daskalakis, Nikolaos

Thursday Poster Session Two Distribution Map

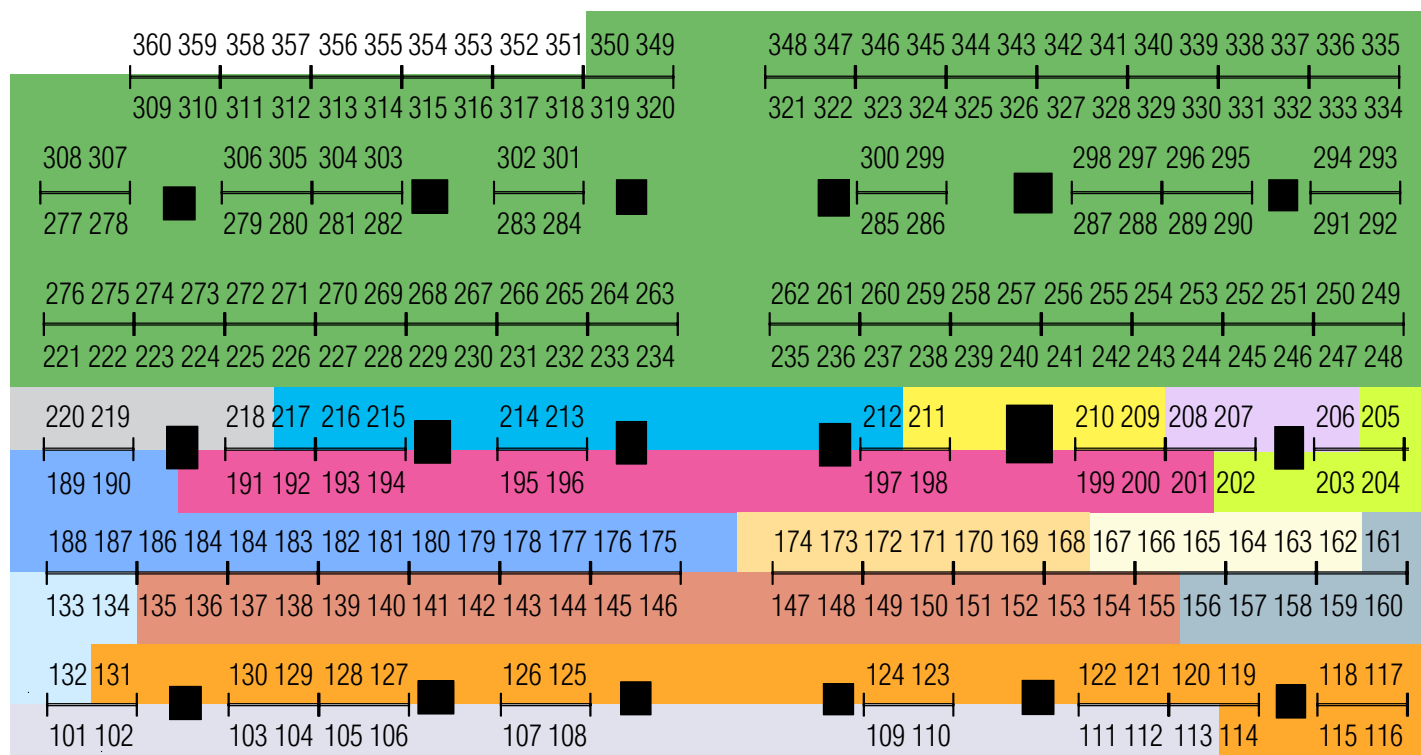

Poster Session Two, Thursday 5:45 p.m. – 7:00 p.m.

Student Poster Award Finalists	101 – 113
Assessment & Diagnosis (Assess Dx)	114 – 131
Training/Education/Dissemination (Train/Ed/Dis)	132 – 134
Clinical Practice (Practice)	135 – 155
Social Issues - Public Policy (Social)	156 – 161
Community-Based Projects (Commun)	162 – 167
Biological/Medical (Bio/Med)	168 – 174
Public Health (Pub Health)	175 – 190

Prevention/Early Intervention (Prevent)	191 – 201
Culture & Diversity (CulDiv)	202 – 205
Global Issues (Global)	206 – 208
Vicarious Trauma & Therapist Self Care (Self Care)	209 – 211
Research Methodology (Res Meth)	212 – 217
Technology (Tech)	218 – 220
Clinical/Intervention Research (Clin Res)	221 – 350



Poster Session Two Presentations

Thursday, November 9, Exhibit Hall

Poster viewing: 2:30 p.m. - 5:45 p.m.

Presentations: 5:45 p.m. - 7:00 p.m.

Author Attended Poster Session Two

Thursday, November 9

5:45 p.m. – 7:00 p.m.

Poster Organization

Each poster is scheduled for either Author Attended Poster Session One, Thursday Noon, Author Attended Poster Session Two, Thursday Evening, the Featured Poster Presentations at the Welcome Reception, or Author Attended Poster Session Three, Friday Evening, and includes a time period when the presenting author is available to answer questions.

Posters are organized in the conference program by poster number on each day. The presenting author is bolded. A floor map showing the layout of posters is on page 147.

Key:

Poster # Number (Primary keyword, Secondary Keywords, Population type) Presentation Level – Region Keyword type descriptions can be found on page 57.

Regions and Population Types can be found on page 58.

Presentation levels and descriptions can be found on page 58.

Session Two: Thursday, November 9

Poster Setup: 1:30 p.m. – 2:30 p.m.

Poster Viewing: 2:30 p.m. – 5:45 p.m.

Author Attended Poster Session: 5:45 – 7:00 p.m.

Poster Dismantle: 7:00 p.m.

Poster Dismantle

Immediately following your scheduled poster session, display materials must be taken down and removed. Items not removed by the appointed poster dismantle time will be disposed of and are not the responsibility of ISTSS.

Access the Abstracts

Visit the ISTSS Website and download the Session Abstract Book and the Poster Abstract Book

Use the Itinerary Builder to plan your meeting

<http://www.istss.org/am17/home.aspx>

Download the meeting app

<http://www.istss.org/am17/home.aspx>

STUDENT POSTER AWARD FINALISTS

THU 101

(Assess Dx, Bio Med, Nat/Dis, Res Meth, Genetic, Child/Adol)
I - Industrialized

Different Models of PTSD Yield Discrepant Findings in Children: A Genetic Variant Case Example

Danzi, BreAnne, La Greca, Annette

THU 102

(Assess Dx, Complex, Civil/War, Mil/Vets, Adult)
I - Industrialized

Moral Injury: Field-testing a Novel Psychopathologic Concept Secondary to Battlefield Trauma

Lorenz, Hjordis

THU 103

(Bio Med, Complex, Cul Div, Intergen, Neuro, Adult) M - Industrialized

Prenatal Parental Reflective Functioning Predicts Atypical Maternal Brain Responses to Hearing Own-Versus Other-baby Cries Among Trauma-exposed Mothers

Pitzen, Jerrica, Huth-Bocks, Alissa, Ho, S. Shaun, Jakubowski, Beth, Franz, Shannon, Swain, James

THU 104

(Bio Med, Bio Med, Health, Adult)
M - Industrialized

Self-Reported Pain Sensitivity and Qualitative Sensory Testing in Trauma Survivors

Hellman, Natalie, Sturycz, Cassandra, Rhudy, Jamie

THU 105

(Bio Med, Neuro, Adult)
M - Industrialized

HPA Axis Genetic Variation and Lifetime Trauma Influences Amygdala Functional Connectivity at Rest

Miskovich, Tara, Belleau, Emily, Pedersen, Walker, Larson, Christine

THU 106

(Bio Med, DV, Fam/Int, Bio/Int, Child/Adol)
M - N/A

Exposure to Prenatal Stress and Harsh Parenting Predict Infant Salivary Alpha Amylase Functioning

Garcia, Antonia, Bogat, G. Anne, Levendosky, Alytia, Lonstein, Joseph



Poster Session Two Presentations

Thursday, November 9, Exhibit Hall

5:45 p.m. – 7:00 p.m.

THU 107

(Clin Res, Commun, Cul Div, Child/Adol)
I - N/A

A Physiological Moderator of Resilience in the Context of Community Violence Exposure

Best, Cheryl, Drach, Rae, Gordis, Elana

THU 108

(Clin Res, Affect/Int, Cul Div, Dev/Int, Child/Adol)
I - Industrialized

The Role of Emotion Regulation in the Relationship between Trauma and Externalizing Problems

Vazquez, Alexandra, Kosson, David, Martinez-Torteya, Cecilia

THU 109

(Clin Res, Bio Med, DV, Sub/Abuse, Neuro, Adult)
I - Industrialized

Differences in White Matter Integrity in Women with PTSD with and without Past Alcohol Use Disorders

Challa, Saankari, Bruce, Steven

THU 110

(Clin Res, Clin Res, Depr, Adult)
M - Global

Concurrent Depression Predicts Attenuated Treatment Effects in Psychotherapy RCTs for PTSD: A Meta-Analysis

Kline, Alexander, Cooper, Andrew, Pugliese, Vincent, Rytwinski, Nina, Feeny, Norah

THU 111

(Global, Clin Res, Comm/Int, Cul Div, Refugee, Adult)
I - W & C Africa

Identifying Risk and Protective Factors for Refugees Living in Ghana: Through a Photovoice Lens

Hansell, Tristan, Ninnoni, Jerry, Peters, Roger, Brown, Lisa

THU 112

(Res Meth, Clin Res, Res Meth, Adult)
M - Industrialized

Temporal Relations among PTSD Symptoms: A Person-specific Analysis of the Symptoms in Daily Life

Schuler, Keke, Ruggero, Camilo, Kotov, Roman

THU 113

(Social, Global, Rights, Refugee, Social, Lifespan)
I - Industrialized

An Assessment of the United States Refugee Resettlement Program

Utrzan, Damir, Wieling, Elizabeth, Piehler, Timothy

ASSESSMENT/DIAGNOSIS

THU 114

(Assess Dx, Assess Dx, Clinical Practice, Pub Health, Adult)
A - Latin Amer & Carib

The Hidden Impact of PTSD: High Prevalence and Underdiagnosis in a Mental Health Outpatient Setting

Silva, Herika Cristina, da Rosa, Maisa, Berger, William, Mendlowicz, Mauro, Figueira, Ivan, Ventura, Paula

THU 115

(Assess Dx, Clinical Practice, Mil/Vets, Adult)
M - N/A

Evaluating Criterion A Utility for Differentiating Symptom Presentation and Treatment Outcomes in Help-Seeking Veterans

Roberge, Erika, Weinstein, Harrison, Livesay, Brian

THU 116

(Assess Dx, Mil/Vets, Adult)
I - Industrialized

Effect of Experiential Avoidance on PTSD Clusters and Symptom Severity

McManus, Eliza, Cuccurullo, Lisa-Ann, Raines, Amanda, Walton, Jessica, Uddo, Madeline, Franklin, C

THU 117

(Assess Dx, Assess Dx, Mil/Vets, Adult)
M - Industrialized

Objectively Assessed and Self-Reported Cognitive Problems in Veterans Initiating Psychotherapy for Posttraumatic Stress Disorder: An Exploratory Study

O'Neil, Maya, Schnurr, Paula, Carlson, Kathleen, Twamley, Elizabeth, Storzbach, Daniel, Sayer, Nina



Poster Session Two Presentations

Thursday, November 9, Exhibit Hall

5:45 p.m – 7:00 p.m.

THU 118

(Clin Res, Chronic, Clin Res, Cul Div, Sub/Abuse, Adult)
- Industrialized

Early Trauma Exposure, Life Stress, and Racial Discrimination Influences on Substance Use in a High-Risk Community Sample

Carter, Sierra, Lott, Abigail, Bradley, Bekh

THU 119

(Assess Dx, Rape, Mil/Vets, Gender, Adult)
- Industrialized

Influence of Combat-associated Stressors and Military Sexual Assault on PTSD and Substance Use Disorder Symptoms in Female Military Veterans

Yalch, Matthew, Hebenstreit, Claire, Maguen, Shira

THU 120

(CulDiv, Ethnic, QoL, Mil/Vets, Theory, Adult)
- Industrialized

A Pilot Clinical Intervention on Race-based Traumatic Stress Injury, Post-traumatic Stress and Psychological Distress for Racial and Ethnic Minority Veterans

Hubbard, Asale, Crockett, Stephanie, Klempner, Hannah, Burman, Kristine

THU 121

(Assess Dx, Aggress, Sub/Abuse, Adult)
- Industrialized

PTSD's Risky Behavior Criterion: Relation with DSM-5 PTSD Symptom Clusters and Psychopathology

Contractor, Ateka, Weiss, Nicole, Dranger, Paula, Ruggero, Camilo, Armour, Cherie

THU 122

(Assess Dx, CPA, Health, Sub/Abuse, Adult)
I - Industrialized

Evaluation of Urgency's Role in the Relationship between PTSD, Childhood Maltreatment, and Substance-Related Problems

Mirhashem, Rebecca, Price, Matthew, Allen, Holley, van Stolk-Cooke, Katherine, Legrand, Alison

THU 123

(Assess Dx, Affect/Int, Cog/Int, Adult)
A - Industrialized

Latent Profile Analyses of Anxiety Sensitivity, Rumination, and PTSD, and Differences in Anger and Depression in Two Trauma-Exposed Samples

Claycomb, Meredith, Byllesby, Brianna, Elhai, Jon

THU 124

(Assess Dx, Cog/Int, Depr, Adult)
A - Industrialized

The Moderating Role of Rumination Facets between Depression and PTSD's Risky Behaviors Criterion in Trauma-exposed Adults

Claycomb, Meredith, Weiss, Nicole, Dranger, Paula, Contractor, Ateka

THU 125

(Assess Dx, Cog/Int, Theory, Adult)
A - Industrialized

The Relationship between Anxiety Sensitivity's Cognitive Concerns, Rumination's Problem-Focused Thoughts, and DSM-5 PTSD Symptom Clusters

Claycomb, Meredith, Charak, Ruby, Christ, Nicole, Lv, Xin, Byllesby, Brianna, Elhai, Jon

THU 126

(Assess Dx, Rape, Theory, Adult)
I - Industrialized

Examining the Potential Moderation of an Interpersonal vs. Impersonal Index Trauma Type on the Factor Structure of PTSD

La Bash, Heidi, Frankfurt, Sheila, Papa, Anthony, Castillo, Diane

THU 127

(Assess Dx, Clin Res, Theory, Adult)
M - N/A

Does the Trauma Matter? An Examination of PTSD Severity in the Context of Trauma Experience

Seidler, Dustin, Hammond, Kari, Klein, Keith, Breazeale, Christine, Rodriguez II, Benjamin



Poster Session Two Presentations

Thursday, November 9, Exhibit Hall

5:45 p.m – 7:00 p.m.

THU 128

(Assess Dx, Affect/Int, Theory, Adult)
M - Industrialized

The Latent Relationships between Posttraumatic Stress Disorder and Emotion Regulation Strategies

Byllesby, Brianna, Lv, Xin, Claycomb, Meredith, Christ, Nicole, Charak, Ruby, Elhai, Jon

THU 129

(Assess Dx, Fam/Int, Adult)
M - Industrialized

The Relation between Interpersonal Trauma and Symptoms of Borderline Personality Disorder: Mediating Role of Perceived Parental Rejection

Proctor, Amanda, Jacoby, Vanessa, Scotti, Joseph

THU 130

(Assess Dx, CSA, Adult)
M - Industrialized

The Association between Childhood Sexual Abuse, Self-Injury, and Suicide Ideation: The Mediating Role of Emotion Dysregulation

Roley-Roberts, Michelle, Charak, Ruby, Jeffs, Adelina, Elhai, Jon, Hovey, Joseph

THU 131

(Assess Dx, Complex, Cul Div, Rights, Pub Health, Lifespan)
M - Industrialized

Psychological Impacts of Sex and Labor Trafficking

Hopper, Elizabeth, Malebranche, Dominique, Gonzalez, Laura

TRAINING/EDUCATION/DISSEMINATION

THU 132

(Train/Ed/Dis, Clin Res, Clinical Practice, Adult)
I - Industrialized

Treatment Descriptions Shape Preferences for PTSD Treatment

Harik, Juliette, Hamblen, Jessica, Grubbs, Kathleen, Schnurr, Paula

THU 133

(Train/Ed/Dis, Anx, Commun, Complex, Depr, Adult)
I - Industrialized

Sustainability of a Common Elements Treatment Approach to Treat Posttraumatic Stress Disorder, Anxiety and Depression: A 26-Month Follow-up Evaluation

Peterson, Roselyn, Darnell, Doyanne, Monroe-DeVita, Maria, Hughes, MacKenzie, Berliner, Lucy

THU 134

(Train/Ed/Dis, Clin Res, Cul Div, Train/Ed/Dis, Self-Care, Other)
I - Industrialized

Assessing Capacity for the Implementation of Trauma-Informed Practices: Piloting the use of the ARTIC and PROQOL in a Special Education School District

Goldenthal, Hayley, Coyne, Claire, Gill, Tara, Rivera, Claudio, Cicchetti, Colleen, Gouze, Karen

CLINICAL PRACTICE

THU 135

(Practice, Assess Dx, CPA, Dev/Int, Sleep, Child/Adol)
I - Industrialized

Examining Sleep as a Mediator of the Relationship between Trauma Exposure and Executive Functioning Deficits in Children

Rischar, Mollie, Cromer, Lisa

THU 136

(Practice, Health, Prevent, Child/Adol)
M - Industrialized

Risk Factors for the Development of Post-Traumatic Medical Stress following Pediatric Hospitalization for Surgery

Margalit, Daniella, Ben Ari, Amichai, Benarroch, Fortuneto

THU 137

(Practice, Sub/Abuse, Mil/Vets, Adult)
I - Industrialized

The Implementation of Prolonged Exposure in a Substance Use Disorder Residential Treatment Program

Davis, Brittany, Norman, Sonya, Haller, Moira



Poster Session Two Presentations

Thursday, November 9, Exhibit Hall

5:45 p.m – 7:00 p.m.

THU 138

(Practice, Acc/Inj, Clinical Practice, Cog/Int, Mil/Vets, Adult)
- Industrialized

Residential Treatment of Veterans with PTSD and History of Traumatic Brain Injury

Monroe, J., Bailey, Greg, McIlvain, Susan

THU 139

(Clin Res, Chronic, Complex, Mil/Vets, Gender, Adult)
- Industrialized

Treatment of Co-Occurring PTSD and Borderline Personality Disorder in a Mixed-Gender Milieu Setting *Ofrat, Shani*

THU 140

(Practice, Fam/Int, Rape, Mil/Vets, Adult)
A - Industrialized

Adverse Effects of Sexual Assault on Behavioral Health Intensified by Couple Hostility in a Sample of US Army Soldiers

Nelson Goff, Briana, Ruhlmann, Lauren

THU 141

(Practice, QoL, Sleep, Mil/Vets, Adult)
M - N/A

Sleep Difficulties Partially Mediate the Relation between PTSD Symptoms and Functioning in U.S. Veterans: Results from the National Health and Resilience in Veterans Study

McCarthy, Elissa, DeViva, Jason, Norman, Sonya, Southwick, Steven, Pietrzak, Robert

THU 142

(Practice, Fam/Int, QoL, Mil/Vets, Theory, Adult)
A - Industrialized

Identifying and Predicting Typologies of Married Soldiers: A Latent Profile Analysis

Ruhlmann, Lauren, Nelson Goff, Briana

THU 143

(Practice, Sub/Abuse, Mil/Vets, Adult)
I - N/A

Examining Substance Use as a Predictor of Changes in PTSD and Depressive Symptoms over the Course of an Intensive Outpatient Treatment Program for Veterans

Brennan, Michael, Held, Philip, Zalta, Alyson, Boley, Randy, Karnik, Niranjana, Pollack, Mark

THU 144

(Practice, Pub Health, Mil/Vets, Adult)
I - N/A

Reengagement in Psychotherapy after Initial Dropout among Veterans with PTSD

Buchholz, Katherine, Bohnert, Kipling, Pfeiffer, Paul, Ganoczy, Dara, Sripatha, Rebecca

THU 145

(Practice, Clinical Practice, Train/Ed/Dis, Mil/Vets, Adult)
I - Industrialized

Mixed Method Case Example of Improvement in Reach of Evidence-Based Psychotherapies (EBPs) for Posttraumatic Stress Disorder

London, Melissa, Rosen, Craig, Orazem, Robert, Smith, Brandy, Sayer, Nina

THU 146

(Practice, Clinical Practice, Death, Grief, Adult)
M - Industrialized

A Modular-based Comprehensive Approach for Addressing Heterogeneous Mental Health Sequelae of Violent Loss Survivors

Rheingold, Alyssa, Williams, Joah

THU 147

(Practice, Clinical Practice, Rape, Train/Ed/Dis, Adult)
I - Industrialized

An Empirical Test of Trauma-Informed Therapy Principles in Psychotherapy and Complementary Therapies

Weingarten, Christine, Einolf, Christopher

THU 148

(Practice, DV, Adult)
I - Industrialized

Barriers to Engaging in Treatment for Pregnant Women Exposed to Intimate Partner Violence

Howell, Kathryn, Miller-Graff, Laura

THU 149

(Practice, Rights, Refugee, Torture, Civil/War, Adult)
M - Global

Seeking Asylum: The Impact of Delays on Families in the Country of Origin

Piowarczyk, Lin



Poster Session Two Presentations

Thursday, November 9, Exhibit Hall

5:45 p.m – 7:00 p.m.

THU 150

(Practice, Health, Terror, Lifespan)
M - Industrialized

Diagnoses Before and After Traumatic Events - A Longitudinal Study of the Survivors of the Utøya Massacre

Stene, Lise, Dyb, Grete

THU 151

(Practice, Media, Lifespan)
I - N/A

Clinician Assessment of Media Viewing in Clients with a Trauma-Related Diagnosis

James, Christine

THU 152

(Practice, Clinical Practice, Prevent, Social, Aging, Older)
I - Industrialized

Powerlessness and Trauma: Driving Forces for Silent Suicides among Older Adults

Walsh, Jessica, Hosseini, Charissa, Brown, Lisa

THU 153

(Practice, Acc/Inj, Prevent, Train/Ed/Dis, Other)
I - Industrialized

Work-related Traumatic Experiences and PTSD Symptoms in Healthcare Professionals

Bakker, Anne, van der Meer, Christianne, Olff, Miranda

THU 154

(Practice, Complex, Health, Pub Health, Train/Ed/Dis, Other)
I - Industrialized

Exploring Nurses' Knowledge and Experiences Related to Trauma-Informed Care

Stokes, Yehudis, Jacob, Jean-Daniel, Gifford, Wendy, Squires, Janet, Vandyk, Amanda

THU 155

(Practice, Acute, Chronic, Health, Self-Care, Prof)
I - N/A

Risks and Benefits of Treating Survivors of Interpersonal Trauma on Therapists with a Similar Trauma History

Alexandrova, Nadia

SOCIAL ISSUES – PUBLIC POLICY

THU 156

(Social, Comm/Int, Health, Nat/Dis, Social, Child/Adol)
M - Industrialized

Trajectories of School Recovery after a Natural Disaster

Lai, Betty, Esnard, Ann-Margaret, Ortiz, Richard, Wyczalkowski, Chris, Malmin, Natasha

THU 157

(Social, Chronic, Clin Res, Complex, Social, Child/Adol)
M - Industrialized

Adverse Childhood Experiences Predicting Youth Outcomes of Commercially Sexually Exploited Youth

Landers, Monica, McGrath, Kimberly, Dollard, Norin, Johnson, Melissa

THU 158

(Social, Chronic, Comm/Int, Cul Div, Adult)
M - Industrialized

"Things are Changing:" Police Mental Health and Psychological Help-Seeking within an Evolving Police Culture

Faulkner, Breanne, Goldstein, Abby

THU 159

(Social, Comm/Int, Complex, Cul Div, Death, Adult)
M - E Asia & Pac

Trauma Responses of the Bereaved Families and the Survivors' Families of the Sewol Ferry Disaster

Kim, Sunyoung, Hwang, Jihyun, Chae, Jeong-Ho

THU 160

(Social, Complex, Social, Intergen, Gender, Adult)
M - Industrialized

Complex Trauma in a Sample of Child-Welfare Affected Mothers of Color: Moving Towards a Trauma-Informed Child Welfare System for Women and their Children

Stephens, Tricia

THU 161

(Social, Mil/Vets, Adult)
M - Industrialized

Evidence for Stereotype but not Discrimination in the Hiring of Veterans

Kimble, Matthew, Kuvalanka, Kaitlyn, Mellen, Emily



Poster Session Two Presentations

Thursday, November 9, Exhibit Hall

5:45 p.m. – 7:00 p.m.

COMMUNITY-BASED PROGRAMS

THU 162

(Commun, CPA, Commun, Complex, Prevent, Child/Adol)
I - Industrialized

Factors Associated with the Psychiatric Hospitalization of Children in Foster Care

Whitt-Woosley, Adrienne

THU 164

(Commun, Chronic, Cul Div, Gender, Child/Adol)
I - Industrialized

Sex Differences in Responses to Stress and Locus of Control in Children

Altamirano, Olivia, Bradley, Travis, Basile, Alex, Espil, Flint, Matlow, Ryan, Carrion, Victor

THU 165

(Commun, Comm/Int, Prevent, Train/Ed/Dis, Adult)
I - Industrialized

Partnerships for Care: Creating Trauma-Informed Clergy

Eriksson, Cynthia, Krotz, Kathryn

THU 166

(Commun, Clin Res, Comm/Vio, Gender, Child/Adol)
I - Industrialized

The Moderating Effect of Gender and Cross-Age Peer-Mentoring on the Relationship between Stressful Life Events and Internalizing Symptoms in Low-Income Urban Adolescents

Morency, Mirinda, Zarei, Parmida, Rice, Catherine, Richards, Maryse, Tyson McCrea, Katherine

THU 167

(Commun, CPA, Comm/Int, Complex, Lifespan)
M - Industrialized

Experiences of Moral Injury among Parents Involved in the Child Protection System

Sugrue, Erin, Calhoun, Molly, Haight, Wendy, Black, James

BIOLOGICAL/MEDICAL

THU 168

(Bio Med, Cog/Int, Health, Bio/Int, Adult)
I - Industrialized

Traumatic Experiences and Neurocognitive Functioning among Incarcerated Individuals

Craun, Elizabeth, Kaplan, Stephanie, Wong, Maria, Lynch, Shannon, Aubuchon-Endsley, Nicki

THU 169

(Bio Med, Affect/Int, Aggress, Bio Med, CPA, Adult)
- Industrialized

Paranoid Personality Disorder: Relationships with Trauma and Social Cognition

Lee, Royce

THU 170

(Bio Med, Aggress, Bio Med, Bio/Int, Neuro, Adult)
- Industrialized

Neural Mechanisms of Reactive Aggression in PTSD: A Pilot Study

Fanning, Jennifer

THU 171

(Bio Med, Anx, Bio Med, Clin Res, Res Meth, Adult)
- Industrialized

The Clinical Utility of Exploiting Reconsolidation Windows with Extinction Learning

Norrholm, Seth, Maples-Keller, Jessica, Price, Matthew, Rothbaum, Barbara

THU 172

(Prevent, Affect/Int, Anx, Bio/Int, Adult)
- Industrialized

Secure Attachment Priming Reduces Differential Fear Learning

Kokkinos, Metaxia, Liddell, Belinda, Bryant, Richard

THU 173

(Bio Med, Bio Med, Comm/Vio, Dev/Int, Child/Adol)
- Industrialized

Inhibition of Conditioned Fear in Children with Trauma Exposure: Physiological and Neural Responses

Jovanovic, Tanja, van Rooij, Sanne, Smith, Ryan, Kim, Ye Ji, Norrholm, Seth, Bradley, Bekh



Poster Session Two Presentations

Thursday, November 9, Exhibit Hall

5:45 p.m – 7:00 p.m.

THU 174

(Bio Med, Clinical Practice, Illness, Sub/Abuse, Mil/Vets, Adult)
M - Industrialized

Anticonvulsant Medication Use in Veterans with Posttraumatic Stress Disorder

Shiner, Brian, Leonard Westgate, Christine, Bernardy, Nancy, Schnurr, Paula, Watts, Bradley

PUBLIC HEALTH

THU 175

(Pub Health, Acute, Prevent, Terror, Train/Ed/Dis, Child/Adol)
M - Global

Pupils Understanding of Reduced Academic Functioning after being Exposed to Trauma

Schultz, Jon-Håkon, Skarstein, Dag

THU 176

(Pub Health, Depr, Illness, QoL, Mil/Vets, Child/Adol)
M - Industrialized

Wellbeing amongst Children of Danish Military Deployed Fathers: Do Fathers Deployment Affect Children's Mental Health?

Lausten, Mette, Oldrup, Helene, Nielsen, Anni Brit Sternhagen, Andersen, Søren

THU 177

(Pub Health, Comm/Vio, Health, QoL, Social, Child/Adol)
I - Latin Amer & Carib

Epidemiological Study on Violence and Mental Health among Low Schooling Adolescents in a Violent Urban Area, Brazil

Wender de Brito, Luisa, Wierman, Juliana, Tanabe Matsuzaka, Camila, Serafim, Paula, Mello, Marcelo

THU 178

(Pub Health, Anx, Health, Pub Health, Terror, Adult)
I - Industrialized

Job Embeddedness among Disaster Workers Dispatched to Ground Zero as Part of Occupational Duties

Ramdhaney, Emily, Wyka, Katarzyna, Difede, JoAnn

THU 179

(Pub Health, Health, Terror, Adult)
A - Industrialized

Impact of Terror Attacks in January 2015 in Paris: Results of the IMPACTS Study

Vandentorren, Stephanie, Pirard, Philippe, Sanna, Alice, Aubert, Lyderic, Motreff, Yvon, Baubet, Thierry

THU 180

(Pub Health, Acute, Clin Res, Health, Terror, Adult)
A - Industrialized

Resilience, Recovery, and Posttraumatic Stress: World Trade Center Tower Survivors 10-11 Years after 9/11

Adams, Shane, Bowler, Rosemarie

THU 181

(Pub Health, Chronic, Depr, Health, QoL, Adult)
M - Industrialized

The Mediating Effect of Religious Coping on Potentially Traumatic Events and Depressive Symptoms

Mii, Akemi, Handal, Paul, Hahn, Michael

THU 182

(Pub Health, Depr, Nat/Dis, Tech/Dis, Adult)
M - Industrialized

Predictors of Psychological Distress Trajectory after the Nuclear Disaster: The Fukushima Health Management Survey

Oe, Misari, Maeda, Masaharu, Yasumura, Seiji, Yabe, Hirooki, Suzuki, Yuriko, Ohira, Tetsuya

THU 183

(Pub Health, Cog/Int, Depr, Rape, Adult)
I - N/A

The Relationship between Self-Compassion, Self-Blame, Disengagement Coping and Mental Health Outcomes Following Adult Sexual Assault

Hamrick, Lauren, Owens, Gina

THU 184

(Pub Health, Comm/Vio, Rape, Adult)
I - Industrialized

Time to Report Sexual Violence: Association with Victim, Perpetration, and Assault Characteristics

Cole, Hannah, Micol, Rachel, Davis, Joanne



Poster Session Two Presentations

Thursday, November 9, Exhibit Hall

5:45 p.m – 7:00 p.m.

THU 185

(Pub Health, Anx, Comm/Vio, Adult)
M - N/A

Examining Implicit Associations for Community Support Stimuli following Community Trauma

Connell, Nicholas, McDermott, Michael

THU 186

(Pub Health, Anx, Theory, Adult) M
- Industrialized

Association between Panic Disorder and Posttraumatic Stress Disorder: Evidence from the National Epidemiologic Survey on Alcohol and Related Conditions

Bing-Canar, Hanaan, Berenz, Erin, York, Timothy, Amstadter, Ananda, Mezuk, Briana, Roberson-Nay, Roxann

THU 187

(Pub Health, Assess Dx, Cul Div, Gender, Adult)
I - E Asia & Pac

Psychological Resilience and PTSD Symptoms after Trauma in a Chinese Population

Qing, Yulan, Bakker, Anne, van der Meer, Christianne, te Brake, Hans, Olff, Miranda

THU 188

(Pub Health, Comm/Int, Dev/Int, Adult)
I - Industrialized

Associations between Exposure to Socio-Environmental Stressors and Posttraumatic Stress Disorder Symptom Severity

Halling, Meredith, Beyer, Kirsten, Malecki, Kristen, deRoos-Cassini, Terri

THU 189

(Pub Health, Mil/Vets, Adult)
M - Industrialized

New Onset of Mental Health Disorders across Six Years of Follow-up in a Sample of National Guard Members

Sampson, Laura, Fink, David, Cohen, Gregory, Liberzon, Israel, Tamburrino, Marijo, Calabrese, Joseph

THU 190

(Clin Res, Anx, CPA, Fam/Int, Mil/Vets, Lifespan)
- N/A

PTSD Symptom Clusters among Combat Veterans Predict Elevated Child Anxiety through the use of Corporal Punishment

Lau, Simon, Palmer, Cara, Hussain, Hira, Alfano, Candice

PREVENTION/EARLY INTERVENTION

THU 191

(Prevent, Comm/Int, Dev/Int, Prevent, Child/Adol)
M - Industrialized

Exploring Pathways from Childhood Violence Exposure to School Suspension: An Indirect Effects Model

Melville, Alysse

THU 192

(Prevent, DV, Fam/Int, Prevent, Child/Adol)
M - Industrialized

Risk and Resilience to Family Conflict: Exploring Preschool Children Responses to Family Conflict as Predictors of Behavioral Outcomes

Melville, Alysse, Grasso, Damion, McCarthy, Kimberly, Wakschlag, Lauren, Briggs-Gowan, Margaret, Howell, Caroline

THU 193

(Prevent, Acc/Inj, Acute, Illness, Child/Adol)
I - N/A

The Relationship between Adherence to Medical Recommendations and PTSD Following Adolescent Injury

Ramsdell, Katharine, Jones, Russell, Marsac, Meghan



Poster Session Two Presentations

Thursday, November 9, Exhibit Hall

5:45 p.m. – 7:00 p.m.

THU 194

(Prevent, Cog/Int, Cul Div, Dev/Int, Child/Adol)
M - Industrialized

How Do Post-Traumatic Stress Symptoms Impact the Association Between Trauma Exposure and Emotion Recognition Skills?

Reaves, Samantha, Figge, Caleb, Martinez-Torteya, Cecilia, Kosson, David

THU 195

(Prevent, Affect/Int, CPA, Dev/Int, Neglect, Adult)
I - Global

Flow, Play, and Feeling Good: Understanding the Relationship between Childhood Trauma and Flow Experience

Joachim, Brandon, D'Andrea, Wendy

THU 196

(Prevent, Aggress, Prevent, Train/Ed/Dis, Gender, Adult)
M - Industrialized

Workplace Violence, Trivialization, and Post-traumatic Reactions: Profession and Sex Differences in a Cross-Sectional Study amongst Healthcare and Law Enforcement Workers

Geoffrion, Steve, Goncalves, Jane, Boyer, Richard, Marchand, André, Guay, Stéphane

THU 197

(Prevent, Cul Div, Adult)
I - Industrialized

Exposure to Trauma: The Effects on Parenting Confidence in Immigrant and Non-Immigrant Samples

Jolie, Sarah, Gorin, Hillary, Kosson, David, Martinez-Torteya, Cecilia

THU 198

(Prevent, Commun, Cul Div, Death, Adult)
I - Industrialized

Minority Race, Social-Cognitive Factors, Depression, and PTSD in the Suicide Bereaved

Sanghvi, Rayna, Welch, Katlyn, Agin-Liebes, Gabrielle, Ward, Nicole, Baruch, Steffanie, Vanden Bussche, Alicia

THU 199

(Prevent, Cog/Int, Rape, Theory, Adult)
I - Industrialized

Reducing Rape Myths Utilizing a Cognitive Dissonance Paradigm

Steinmetz, Sarah, Gray, Matt, Raymond, Beth

THU 200

(Prevent, Cog/Int, DV, Rape, Adult)
M - Industrialized

Trauma Type and Suicidal Ideation: The Mediating Effect of Cognitive Distortions

Whiteman, Sarah, Petri, Jessica, Kramer, Lindsay, Weathers, Frank

THU 201

(Prevent, Acc/Inj, Assess Dx, Fam/Int, Lifespan)
I - Industrialized

Parental Reports of Child Pre-Injury Behaviors and Difficulties Predict Child 3-Month Post-Traumatic Stress Symptoms

Wise, Anna, Ostrowski-Delahanty, Sarah, Junglen, Angela, Garcia, Monica, Christopher, Norman, Delahanty, Douglas

CULTURE/DIVERSITY

THU 202

(CulDiv, Chronic, Complex, Ethnic, Gender, Child/Adol)
M - Industrialized

Children's Trauma-related Symptoms following Complex Trauma Exposure: Evidence of Sex and Racial Differences

Wamser-Nanney, Rachel, Cherry, Kathryn

THU 203

(CulDiv, Orient, Sub/Abuse, Gender, Adult)
I - Industrialized

Does Post-Traumatic Stress Disorder Severity Predict Marijuana Consequences in Addition to Marijuana Use among Sexual Minority Women?

Olin, Cecilia, Bedard-Gilligan, Michele, Lee, Christine, Kaysen, Debra



Poster Session Two Presentations

Thursday, November 9, Exhibit Hall
5:45 p.m – 7:00 p.m.

THU 204

(CulDiv, Comm/Vio, Ethnic, Rights, Social, Adult)
I - Industrialized

Development of a Scale to Assess Complex Police Harassment Trauma

Weisman, Pamela, Shoji, Kotaro, Benight, Charles

THU 205

(CulDiv, Comm/Vio, Cul Div, Death, Rights, Lifespan)
M - E & S Africa

Resilience of Disabled People in Post-Genocide Rwanda

Rutembesa, Eugene

GLOBAL ISSUES

THU 206

(Global, Civil/War, Adult)
- C & E Europe & Indep

Childhood Maltreatment Current Mental Disorders in Children Born of Occupation after WWII in Germany in Comparison with the German General Population

Glaesmer, Heide, Kaiser, Marie, Brähler, Elmar, Kuwert, Philipp

THU 207

(Pub Health, Rape, Surv/Hist, Aging, Intergen, Older)
- Industrialized

Adult Attachment Representations of Children Born of Rape after World War II in Germany

Roupetz, Sophie, Mitreuter, Saskia, Glaesmer, Heide, Kaiser, Marie

VICARIOUS TRAUMATIZATION AND THERAPIST SELF-CARE

THU 209

(Self-Care, Refugee, Terror, Self-Care, Civil/War, Child/Adol)
M - W & C Africa

Impact of Traumatization Event and Coping Style on Post-Traumatic Stress Reactions among Adolescents Displaced by Boko-Haram Insurgency in North East Nigeria

Dangana, Jonathan, David, Onyekachi, Dammeyer, Jesper, Zettler, Ingo

THU 210

(Self-Care, Anx, Comm/Vio, Adult)
I - N/A

Predicting Post-trauma Distress and Growth among College Women Indirectly Exposed to a Campus Shooting: The Importance of Resource Loss

Anyanwu, Jacinta, Boykin, Derrecka, Orcutt, Holly

THU 211

(Self-Care, Chronic, Other)
I - Industrialized

Expanding Schwartz Center Rounds within a Health System to Reduce Compassion Fatigue and Improve Compassion Satisfaction

Kimball Franck, Leslie, Al-Mateen, Cheryl, Crewe, Crystal, Chapman, Meredith, Smith, Meghan

RESEARCH METHODOLOGY

THU 212

(Res Meth, CPA, Res Meth, Gender, Child/Adol)
M - Industrialized

Sex Differences in Trajectories of Externalizing Symptoms in a Multi-Site Sample of Maltreated Children

Lauterbach, Dean, Armour, Cherie, Paschall, Ethan, Phillips, David, Chow, Chong, Poehacker, Stefanie

THU 214

(Res Meth, Acute, Assess Dx, Tech/Dis, Adult)
M - Industrialized

PTSD Symptom Patterns in the Aftermath of a Mass Violence Shooting: An Item Response Theory Analysis

Sullivan, Connor, Tankersley, Amelia, Tickle, Brady, Ballschneider, Julie, Lewis, Michael, Jones, Russell

THU 215

(Res Meth, Assess Dx, Chronic, Complex, Adult)
I - Industrialized

Testing the Factor Structure of the Complex Trauma Questionnaire (ComplexTQ) Self-Report Version in a Canadian Undergraduate Sample

Kilshaw, Robyn, Sakaluk, John, Gou, Lisa, Woodin, Erica



Poster Session Two Presentations

Thursday, November 9, Exhibit Hall
5:45 p.m – 7:00 p.m.

THU 216

(Res Meth, DV, Rape, Lifespan)
I - N/A

Trauma through Touch: Perceived Control and Attitudes about Touch in Intimate Relationships

Hurd, Julie, Bursleson, Mary, Roberts, Nicole

THU 217

(Res Meth, Assess Dx, Clin Res, Comm/Vio, Lifespan)
M - N/A

A Novel Examination of Exposure Patterns and Posttraumatic Stress after a University Mass Murder *Liu, Sabrina, Kia-Keating, Maryam*

TECHNOLOGY

THU 218

(Tech, Bio/Int, Rape, Neuro, Adult)
A - Latin Amer & Carib

Preliminary fMRI Findings in Female Patients Victims of Sexual Abuse with PTSD

Milani, Ana Carolina, Mello, Marcelo, Mello, Andrea, Jackowski, Andrea, Foerster, Bernd, Cillo, Felipe

THU 219

(Tech, Comm/Int, DV, Social, Adult)
M - Industrialized

Trauma Disclosure is Associated with Social Acknowledgment among Interpersonal Violence Survivors

Kazlauskas, Evaldas, Gegieckaite, Goda, Zelviene, Paulina

THU 220

(Tech, Comm/Vio, Health, Media, Tech, Lifespan)
I - Industrialized

Social Media Use during Crisis: The Utilization of Facebook in Response to Campus Violence

Tiemensma, Jitske, Rus, Holly, Arroyo, Amber

CLINICAL/INTERVENTION RESEARCH

THU 221

(Clin Res, Acc/Inj, Health, QoL, Child/Adol)
I - N/A

An Exploration of the Relationships among Hope, Posttraumatic Stress Symptoms, and Quality of Life in Children Hospitalized for Injury

Weiss, Danielle, Ostrowski-Delahanty, Sarah, Van Allen, Jason, Seegan, Paige, Marsac, Meghan

THU 222

(Clin Res, Affect/Int, Cog/Int, Comm/Int, Cul Div, Child/Adol)
I - Industrialized

The Relationship between Trauma Exposure and Dating Violence Victimization and Perpetration among Low-Income, Urban Adolescents: An Examination of Cognitive and Emotional Processes

Rodriguez, Lauren, Volpe, Ellen, Read, Jennifer

THU 223

(Clin Res, Affect/Int, Dev/Int, Nat/Dis, Bio/Int, Child/Adol)
M - Industrialized

The Protective Effects of Information Processing on Socioemotional Outcomes in Toddlers Affected by In Utero Maternal Stress

Babad, Sara, Nomura, Yoko, Finik, Jackie, Walsh, Kaitlin, Nikulina, Valentina

THU 224

(Clin Res, Dev/Int, Fam/Int, Child/Adol)
I - Industrialized

The Association between Attachment Trauma Exposure and Youths' Attachment Hierarchies: Perceived Alienation as a Mediator

Kidwell, Mallory, Mendez, Lucybel, Kerig, Patricia

THU 225

(Clin Res, CPA, Chronic, Cul Div, Child/Adol)
M - Industrialized

Childhood Betrayal Trauma's Effects on Adolescent Delinquency

Lathan, Emma, Jackson, Selena, Schneider, Mallory, Duncan, Jessica, Stefurak, James, Langhinrichsen-Rohling, Jennifer



Poster Session Two Presentations

Thursday, November 9, Exhibit Hall

5:45 p.m – 7:00 p.m.

THU 226

(Clin Res, CPA, CSA, Clin Res, Child/Adol)
M - Industrialized

The Effects of a 4-Week Dialectical Behavior Therapy Residential Program for Adolescents with Borderline Personality Disorder and a History of Childhood Abuse

Moran, Lyndsey, Kaplan, Cynthia, Auerbach, Randy

THU 227

(Clin Res, CSA, Comm/Vio, Child/Adol)
M - Industrialized

The Impact of Interpersonal Violent Versus Sexual Trauma Exposure on Delinquency Moderated by Callous-Unemotional Traits

Fortuna, Anthony, Lin, Betty, Mozley, Michaela, Kerig, Patricia

THU 228

(Clin Res, CSA, Cog/Int, Comm/Vio, Depr, Child/Adol)
I - Industrialized

Differential Relations between Trauma Types and Depression in Youth: The Mediating Role of Avoidant Coping

Rooney, Evan, Oosterhoff, Benjamin, Da Silva, Luana, Yudovich, Stephanie, Kaplow, Julie

THU 229

(Clin Res, CSA, Complex, Pub Health, Child/Adol)
I - Industrialized

Using TF-CBT to Address Mental Health and Behavior among Sexually Exploited Youth- Preliminary Findings

Tiwari, Ashwini, Kramer, Camille, Glasheen, Theresa, Kinnish, Kelly, Self-Brown, Shannon

THU 230

(Clin Res, Clin Res, Complex, Child/Adol)
A - Industrialized

Mindfulness Interventions for Adolescents with PTSD in Inpatient Residential Settings: A Pilot Study

Kostova, Zlatina, Carey, Robert

THU 231

(Clin Res, Complex, Ethnic, Sub/Abuse, Gender, Child/Adol)
M - Industrialized

Effects of Interpersonal Trauma, Ethnicity and Trauma-related Callousness on Gang Involvement among Detained Adolescents

Mendez, Lucybel, Ganesh, Kamala, Kerig, Patricia

THU 232

(Clin Res, Chronic, Child/Adol)
I - Industrialized

The Impact of Frequency of Trauma on Baseline PTSD Symptoms and Treatment Outcomes in a Sample of Children Exposed to Ongoing Trauma

Stonis, Madeline, Ros, Anna, Santiago, Catherine

THU 233

(Clin Res, Clinical Practice, Cul Div, Child/Adol)
I - Industrialized

Implementation of a Trauma-Focused Intervention for Refugee Children in School: A Pilot Study

Farina, Anne

THU 234

(Clin Res, Clinical Practice, Sleep, Child/Adol)
I - Industrialized

Characteristics of Posttraumatic Nightmare Content in Children and its Relation to Psychopathology

Gray, Kristen, Cromer, Lisa

THU 235

(Clin Res, Assess Dx, Clin Res, Clinical Practice, Gender, Child/Adol)
A - Industrialized

Psychometric Properties of the UCLA PTSD Reaction Index for DSM-5: Identifying Clinically Significant PTSD in Culturally-Diverse Youth Samples

Rolon-Arroyo, Benjamin, Rooney, Evan, Kaplow, Julie, Layne, Christopher, Steinberg, Alan, Pynoos, Robert

THU 236

(Clin Res, Clin Res, Clinical Practice, Death, Child/Adol)
- Industrialized

Caregiver Facilitation of Children's Grief: Psychometric Properties of the Grief Facilitation Inventory

Rolon-Arroyo, Benjamin, Kaplow, Julie, Oosterhoff, Benjamin, Layne, Christopher

THU 237

(Assess Dx, Clin Res, Commun, Death, Train/Ed/Dis, Child/Adol)
- Industrialized

The Grief-Informed Foundations of Treatment (GIFT) Network: Toward the Development of Bereavement-Informed Best Practices for Children and Adolescents

Kaplow, Julie, Layne, Christopher



Poster Session Two Presentations

Thursday, November 9, Exhibit Hall

5:45 p.m – 7:00 p.m.

THU 238

(Clin Res, Clinical Practice, Commun, Sub/Abuse, Adult)
M - Industrialized

Positive PTSD Screening in a Residential Drug Treatment Setting: Variation by Type of Drug Use and Overdose History

Bohnert, Kipling, Sripada, Rebecca, Ilgen, Mark, Walton, Maureen, Blow, Frederic, Bohnert, Amy

THU 239

(Prevent, Acc/Inj, Acute, Clin Res, Comm/Int, Adult)
I - Industrialized

What do Traumatic Injury Survivors Want? A Survey of Patient and Family Mental Health Needs and Preferences

Carlson, Eve, Spain, David, Palmieri, Patrick, Cordova, Matt, Stein, Deborah, Bruns, Brandon

THU 240

(Clin Res, Comm/Int, Fam/Int, Mil/Vets, Care, Adult)
I - Industrialized

What do Mental Health Risks in Primary Care Veterans Tell Us about Mental Health Needs?

Carlson, Eve, Palmieri, Patrick, Dekel, Rachel

THU 241

(Clin Res, Clinical Practice, Adult)
- Industrialized

Evidence-Based Psychotherapies for PTSD: How Are They Carried Out in a Real World VA Setting?

Niles, Barbara, Smidt, Katharine, Weinstein, Elizabeth, Fisher, Lisa

THU 242

(Clin Res, Mil/Vets, Aging, Older)
- Industrialized

Alliance and Homework Completion in a Sample of Older Adult Veterans with PTSD

Glassman, Lisa, Wells, Stephanie, Grubbs, Kathleen, Walter, Kristen, Morland, Leslie, Thorp, Steven

THU 243

(Clin Res, Cog/Int, Mil/Vets, Adult)
- Industrialized

Predictors of Treatment Engagement in Cognitive Processing Therapy for PTSD among Active Military

Wachen, Jennifer, Mintz, Jim, LoSavio, Stefanie, Dondanville, Katherine, Yarvis, Jeffrey, Peterson, Alan, Resick, Patricia

THU 244

(Clin Res, DV, Theory, Gender, Adult)
M - Industrialized

Latent Profiles of Relational Dependence and Associated Outcomes in Women Exposed to Intimate Partner Abuse

Wright, Naomi, DePrince, Anne

THU 245

(Clin Res, Affect/Int, Rape, Gender, Adult)
I - Industrialized

Distress Tolerance Moderates the Relationship between Peritraumatic Emotion and Symptoms of Posttraumatic Stress among Women with a History of Sexual Trauma

Hood, Caitlyn, Badour, Christal, Jones, Alyssa, Flores, Jessica, Feldner, Matthew

THU 246

(Clin Res, DV, Rape, Gender, Adult)
I - Industrialized

Type of Victimization Predicts Poorer Academic Performance among College Students

Hood, Caitlyn, Badour, Christal, Carlson, Charles, Follingstad, Diane

THU 247

(Clin Res, Depr, DV, Health, Adult)
M - Industrialized

Understanding the Development of Postpartum Depression: The Roles of Intimate Partner Violence Exposure, Prenatal Depression, and Social Support Networks

Scrafford, Kathryn, Vargas, Dolores

THU 248

(Clin Res, Complex, DV, Health, Intergen, Adult)
M - Industrialized

Differential Impacts of Types of Childhood Adversity on Maternal Prenatal Resilience

Scrafford, Kathryn, Grein, Katherine, Miller-Graff, Laura

THU 249

(Clin Res, Cul Div, DV, Adult)
M - Industrialized

Intimate Partner Violence and Body Shame: An Examination of the Associations between Body Focused Processes and Experiences of Abuse

Weaver, Terri, Elrod, Noel, Kelton, Katherine



Poster Session Two Presentations

Thursday, November 9, Exhibit Hall

5:45 p.m. – 7:00 p.m.

THU 250

(Clin Res, CPA, DV, Adult)
I - Industrialized

Failure as a Mother? Failure to Protect and the Attribution of Blame in Instances of Intimate Partner Violence

Kelton, Katherine, Weaver, Terri, Jaques, Michelle, Elrod, Noel, Kaylor, Leah, McPherson, Tyesha

THU 251

(Clin Res, CPA, CSA, DV, Health, Adult)
M - Industrialized

Changes in PTSD Symptoms across Pregnancy and Postpartum

Paulson, Julia, Miller-Graff, Laura

THU 252

(Clin Res, CPA, Clin Res, DV, Tech, Adult)
I - N/A

Predictors of Intimate Partner Cyber Psychological Abuse

Reyner, Jacqueline, Murphy, Christopher

THU 253

(Clin Res, CPA, CSA, Tech, Adult)
I - Industrialized

Childhood Trauma as a Predictor of Engagement with a Mobile Mental Health Intervention in a Sample of Homeless Youth

Glover, Angela, Zalta, Alyson, Karnik, Niranjana, Schueller, Stephen

THU 254

(Clin Res, Acute, CPA, CSA, Adult)
I - Industrialized

Associations between Exposure to Childhood Trauma and Acute Post-Trauma Symptom Severity in Adulthood

Huggins, Ashley, deRoos-Cassini, Terri, Larson, Christine

THU 255

(Clin Res, CPA, Depr, Neglect, Gender, Adult)
M - Industrialized

Gender Differences in the Role of Adult Attachment in Relation to Childhood Psychological Maltreatment and Neglect and Subsequent Depressive Symptoms

Rodd, Keara, Runtz, Marsha

THU 256

(Clin Res, CPA, Adult)
I - Industrialized

Childhood Physical Abuse and Antisocial Personality Disorder: The Role of Avoidance vs. Numbing Among Low-Income African American Women

Harris, Catherine, Allbaugh, Lucy, Kaslow, Nadine

THU 257

(Clin Res, CPA, Neglect, Adult)
I - Industrialized

The Relation between Childhood Abuse and Neglect and Academic Performance

Kaubrys, McKenzie, Frazier, Patricia, Baker, Majel, Nguyen-Feng, Viann

THU 258

(Clin Res, CPA, CSA, Sleep, Neuro, Adult)
A - N/A

Does Sleep Disruption Mediate Effects of Childhood Maltreatment on Brain Structure?

Ohashi, Kyoko, Anderson, Carl, Khan, Alaptagin, Klengel, Torsten, Silveri, Marisa, Teicher, Martin

THU 259

(Clin Res, CSA, Chronic, Cog/Int, Rape, Adult)
I - Industrialized

Physiological Correlates of Sexual Victimization and Risk Perception in a Community Sample

Beranbaum, Sarah, Herzog, Sarah, D'Andrea, Wendy

THU 260

(Clin Res, CSA, Chronic, Rape, Gender, Adult)
M - Industrialized

Coping Self-Efficacy Moderates the Relationship between Lifetime Sexual Trauma Exposure and PTSD Symptom Severity

Mahoney, Colin, Benight, Charles, Lynch, Shannon

THU 261

(Clin Res, CSA, Clin Res, Clinical Practice, Complex, Adult)
A - Industrialized

Heart-Rate Variability and Attentional Mechanisms in Individuals with Cumulative Childhood Trauma: The Role of Self-Regulation in Lifetime Revictimization

Herzog, Sarah, von Schroder, Claudius, D'Andrea, Wendy



Poster Session Two Presentations

Thursday, November 9, Exhibit Hall

5:45 p.m – 7:00 p.m.

THU 262

(Clin Res, CPA, CSA, Adult)
I - Industrialized

The Differential Contributions of Religious Coping to Posttraumatic Stress and Posttraumatic Growth following Childhood Adversity

Schaefer, Lauren, Howell, Kathryn, Schwartz, Laura, Hasselle, Amanda

THU 263

(Clin Res, CPA, Chronic, Health, Adult)
I - N/A

Childhood Adversities and Adult Self-Injury: Examining the Role of Age of Onset of Self-Injury
Espeleta, Hannah, Meyer, Neil, Mullins-Sweatt, Stephanie

THU 264

(Clin Res, CPA, DV, Health, Pub Health, Adult)
M - Industrialized

Intimate Partner Violence and Childhood Adversity: The Role of Trauma in Prenatal Health Practices and Health Problems in Pregnancy

Scheid, Caroline, Scrafford, Kathryn, Miller-Graff, Laura

THU 265

(Clin Res, Pub Health, Social, N/A)
I - Industrialized

State Legislative Response to PTSD in the United States: A Content Analysis

Lewis, Michael

THU 266

(Clin Res, Pub Health, Adult)
I - Industrialized

Firefighter's Motivation, Positive events, and Post-Traumatic Growth

Lewis, Michael, Sullivan, Connor, Gladfelter, Jessica, Jones, Russell

THU 267

(Clin Res, Anx, Depr, Pub Health, Adult)
M - Industrialized

Impacts of a Near Relative's Participation in a Therapy as a Complementary Intervention Strategy to CBT among Victims of Crime

Leclerc, Marie-Ève, Fortin, Maxime, Fortin, Christophe, Paradis, Alison, Guay, Stéphane

THU 268

(Clin Res, Anx, Depr, Sleep, Terror, Adult)
I - Industrialized

Longitudinal Patterns of Sleep Disturbances in the World Trade Center (WTC) Disaster Workers with PTSD and Comorbid Depression

Wyka, Katarzyna, Difede, JoAnn, Cukor, Judith, Olden, Megan

THU 269

(Clin Res, Cog/Int, Sleep, Adult)
I - N/A

Characteristics of Chronic Nightmares and Subjective Distress in a Trauma-Exposed Sample: Do Posttraumatic Cognitions Play a Role?

Cogan, Chelsea, Davis, Joanne, Rhudy, Jamie, Lee, Jenny

THU 270

(Clin Res, Clin Res, Sleep, Adult)
M - Industrialized

Eszopiclone Effects on Sleep, Pro Inflammatory Cytokines, and Emotional Memory Bias in PTSD

Valdespino-Hayden, Zerbrina, Dowd, Sheila, Zalta, Alyson, Kaiser, Elizabeth, Borgia, Jeffrey, Pollack, Mark

THU 271

(Clin Res, Bio Med, Sleep, Adult)
M - Industrialized

An Open-Label Pilot Study of Doxazosin XL for Nightmares, Sleep Disturbance, and Overall Clinical Symptoms in PTSD

Richards, Anne, Metzler, Thomas, Chapman, Christen, Hubachek, Samantha, Neylan, Thomas

THU 272

(Clin Res, Affect/Int, Sleep, Adult)
I - Industrialized

Associations between Sleep Disturbance and Distress Tolerance in Trauma-Exposed Psychiatric Inpatients

Nomamiukor, Faith, Bartlett, Brooke, Smith, Lia, Vujanovic, Anka

THU 273

(Clin Res, Clinical Practice, Sleep, Adult)
M - Industrialized

Reduced Treatment Response of Veterans with PTSD and Depression Reporting Residual Sleep Problems

Lopez, Cristina, Lancaster, Cynthia, Stepney, Brianna, Gros, Daniel, Ruggiero, Kenneth, Acierio, Ron



Poster Session Two Presentations

Thursday, November 9, Exhibit Hall

5:45 p.m – 7:00 p.m.

THU 274

(Clin Res, Chronic, Health, Sleep, Adult)
M - N/A

Sleep Quality and Posttraumatic Stress Disorder in Fire Service

Torres, Victoria, Gomez, Denise, Thomason, Peyton, Pennington, Michelle, Dolan, Sara, **Gulliver, Suzy**

THU 275

(Clin Res, Rape, Sleep, Gender, Adult)
I - Industrialized

Sexual Assault and Related Posttrauma Symptoms on a College Campus

Youngren, Westley

THU 276

(Clin Res, Clin Res, Clinical Practice, Sleep, Adult)
I - Industrialized

The Impact of Suspected Sleep Apnea on Cognitive-Behavioral Treatment for Trauma-Related Nightmares

Miller, Katherine, Cranston, Christopher, Pruiksma, Kristi, Davis, Joanne

THU 277

(Clin Res, Health, QoL, Sleep, Adult)
M - N/A

The Mediating Effect of Emotion Regulation in the Relation between Posttraumatic Stress Symptoms and Sleep Quality

Connell, Nicholas, **Cantú, Norma**, Miguez, Teresa, Loiseau, Brooke, McDermott, Michael

THU 278

(Clin Res, Health, Adult)
M - N/A

Self-Disgust as a Potential Mechanism in the Association between Posttraumatic Stress Symptoms and Risky Sexual Behavior

Flores, Jessica, Badour, Christal, Brake, Charles, Hood, Caitlyn, Ellis, Haley

THU 279

(Clin Res, Anx, Cog/Int, Sleep, Adult)
I - N/A

Sleep Dysfunction Improvements in Trauma-Exposed Patients in a Naturalistic Treatment Setting

Benhamou, Kathy, Asnaani, Anu, Foa, Edna

THU 280

(Clin Res, Anx, Health, Mil/Vets, Adult)
M - N/A

The Influence of Posttraumatic Stress Disorder on Health Functioning in Active Duty Military

Benhamou, Kathy, Asnaani, Anu, Kaczurkin, Antonia, Yarvis, Jeffrey, Peterson, Alan, Foa, Edna

THU 281

(Clin Res, Health, Illness, Adult)
I - Industrialized

Maladaptive Eating Patterns Associated with Post-Traumatic Stress Disorder: A Latent Class Analysis

Sommer, Jordana, El-Gabalawy, Renee, Mota, Natalie, Braun, Joel, Sareen, Jitender

THU 282

(Clin Res, Health, Illness, Adult)
I - Industrialized

Maladaptive Eating Patterns among Individuals with Post-Traumatic Stress Disorder: An Investigation of Physical Health Correlates

Sommer, Jordana, El-Gabalawy, Renee, Mota, Natalie

THU 283

(Clin Res, Affect/Int, Health, Gender, Adult)
M - Industrialized

A Longitudinal Examination of Posttraumatic Stress Disorder Symptoms and Risky Sexual Behavior: Evaluating Emotion Dysregulation Dimensions as Mediators

Weiss, Nicole, Walsh, Kate, DiLillo, David, Messman-Moore, Terri, Gratz, Kim

THU 284

(Clin Res, Health, Illness, Adult)
I - Industrialized

Negative Affect-Related Autonomic Arousal Mediates the Association between Baroreflex Dysfunction and Insulin Resistance in Non-Diabetic Young Adults with and without PTSD

Neal, Julia, Dennis, Paul, Beckham, Jean, Calhoun, Patrick



Poster Session Two Presentations

Thursday, November 9, Exhibit Hall

5:45 p.m. – 7:00 p.m.

THU 285

(Clin Res, Complex, Health, Refugee, Adult)
M - Industrialized

Predictors of the 10-Year Course of Post-Traumatic Symptoms in Refugee Clients, Assessed and Interviewed Before, During, and After Psychological Treatment

Opaas, Marianne, Wentzel-Larsen, ToRe, Varvin, Sverre

THU 286

(Clin Res, Fam/Int, Health, Illness, Aging, Adult)
A - Industrialized

Caregivers and Trauma: Posttraumatic Stress Disorder in a Sample of Multiple Sclerosis Spousal and Partner Caregivers

Rivers, Alison, Hormes, Julia

THU 287

(Clin Res, Clinical Practice, Health, Illness, Adult)
I - Industrialized

Trauma-Related Correlates of Adults with Comorbid Post-Traumatic Stress Disorder and Cancer

El-Gabalawy, Renee, Kaster, Tyler, Sommer, Jordana, Mota, Natalie, Sareen, Jitender

THU 288

(Clin Res, Clinical Practice, Health, Illness, Adult)
I - Industrialized

Understanding Illness-Induced PTSD: An Epidemiological Investigation of Prevalence and Correlates of a Controversial Diagnosis

El-Gabalawy, Renee, Sommer, Jordana, Mota, Natalie

THU 289

(Clin Res, Chronic, Clin Res, Health, Adult)
I - Industrialized

Understanding the Relationships among Interpersonal Violence, Emotion Regulation, and Physical Health among Women in Prison

Perschon, Bailey, Lynch, Shannon, Kaplan, Stephanie

THU 290

(Clin Res, Chronic, Depr, Health, Care, Adult)
M - Industrialized

The Relationships among Interpersonal Trauma, Mental Health, Pain, and Sleep in a Safety Net Primary Care Clinic

Williams, Allison, Smith, Erin, Griffin, Sarah, Trujillo, Michael, Perrin, Paul, Rybarczyk, Bruce

THU 291

(Clin Res, Clin Res, Clinical Practice, Health, Mil/Vets, Adult)
M - Industrialized

A Meta-analysis of Efficacy of Various Treatment Modalities for Combat Related PTSD

Kurzkurt, Vera, Wechsler, Frederick, Bustamante, Ana, Hutchinson, Geoffrey

THU 292

(Clin Res, Anx, Health, Mil/Vets, Adult)
I - Industrialized

Social Support Moderates, and World Beliefs Mediate, the Association Between Betrayal-based Moral Injury and Anxiety in Deployed Service Members

Kline, Nora, Presseau, Candice, Litz, Brett

THU 293

(Clin Res, Clinical Practice, Cul Div, Ethnic, Mil/Vets, Adult)
M - Industrialized

Effectiveness of the PTSD Recovery Group Therapy Program for African American and Caucasian Veterans

Coleman, Jennifer, Lynch, John, Ingram, Kathleen, Sheerin, Christina, Rappaport, Lance, Trapp, Stephen

THU 294

(Clin Res, Illness, Mil/Vets, Adult)
M - Industrialized

PTSD as a Mediator in the Relationship between TBI Symptoms and Pain among OIF/OEF Veterans

Avallone, Kimberly, Smith, Erin, Ma, Sean, Gargan, Sean, Porter, Katherine, Rauch, Sheila

THU 295

(Clin Res, Clin Res, Rape, Mil/Vets, Adult)
I - Industrialized

Cognitive Processing Therapy Reduces Suicidal Ideation in Veteran Survivors of Military Sexual Trauma

Dolan, Megan, Holder, Nicholas, Wiblin, Jessica, Holliday, Ryan, Suris, Alina



Poster Session Two Presentations

Thursday, November 9, Exhibit Hall

5:45 p.m – 7:00 p.m.

THU 296

(Clin Res, Assess Dx, Mil/Vets, Adult)
M - Industrialized

Morally Injurious Events and Posttraumatic Growth Predict Life Satisfaction

Evans, Wyatt, Stanley, Melinda, Barrera, Terri, Exline, Julie, Pargament, Kenneth, Teng, Ellen

THU 297

(Clin Res, Bio Med, Mil/Vets, Adult)
M - N/A

Efficacy of a Glutamatergic Modulator as Augmentation for Combat-Related Posttraumatic Stress Disorder

Benedek, David, Spangler, Patricia, West, James, Possemato, Kyle, McKenzie, Shannon, Dempsey, Catherine

THU 298

(Clin Res, Mil/Vets, Adult)
A - Industrialized

Encoding and Recall Performances Predict PTSD Symptoms after One Year in OEF/OIF/OND Veterans

Feeley, Stacey, Aase, Darrin, Schroth, Christopher, Babione, Joseph, Phan, Luan, DiGangi, Julia

THU 299

(Clin Res, Aggress, Res Meth, Mil/Vets, Theory, Adult)
A - Global

Examination of Post-Traumatic Stress Disorder Symptoms Clusters and Anger in OEF/OIF Veterans: Implications for Theory, Research, and Practice

Gonzalez, Oscar

THU 300

(Clin Res, Clinical Practice, Sub/Abuse, Mil/Vets, Adult)
M - Industrialized

Predictors of Initiation and Dropout from Trauma Focused Cognitive Behavioral Therapy in Veterans with Co-occurring PTSD and Substance Use Disorders

Hamblen, Jessica, Monahan, Christopher, Barrie, Kimberly, Eastman, Linda, Barnett, Erin, Hoyt, Jessica

THU 301

(Clin Res, Anx, Depr, Rape, Mil/Vets, Adult)
I - Industrialized

Equine-Assisted Therapy for Veterans with PTSD: An Open Treatment Study

Hilburn, Anne, Fisher, Prudence, Duroskey, Ariel, Lowell, Ari, Markowitz, John, Neria, Yuval

THU 302

(Clin Res, Clin Res, Depr, Mil/Vets, Adult)
M - Industrialized

Prospective Associations between PTSD Symptom Clusters and Suicidal Ideation in Treatment Seeking Veterans

Horwitz, Adam, Miron, Lynsey, Maieritsch, Kelly

THU 303

(Clin Res, Sleep, Mil/Vets, Adult)
M - Industrialized

Presence of Vigilance in Sleep-interfering Cognitions and Behaviors in Formerly Deployed Veterans

Howell, Mary, Mellman, Thomas

THU 304

(Clin Res, Complex, Mil/Vets, Adult)
M - Industrialized

Evaluation of the TRUE Model for Women Veterans Who Have Experienced Interpersonal Violence

Lamoureux, Brittain, Knetig, Jennifer, Yamokoski, Cynthia

THU 305

(Clin Res, Clin Res, Mil/Vets, Adult)
M - N/A

Associations between PTSD Symptoms, Alcohol Misuse, Emotional Regulation Strategies and Social Support among College Student Veterans

Manalo, Mernyll, Robinson, Diana, Hassija, Christina

THU 306

(Clin Res, Clinical Practice, Mil/Vets, Adult)
M - Industrialized

Individual and Group Cognitive Processing Therapy: Effectiveness Across Two VA PTSD Clinics

Lamp, Kristen, Avallone, Kimberly, Maieritsch, Kelly, Buchholz, Katherine, Rauch, Sheila



Poster Session Two Presentations

Thursday, November 9, Exhibit Hall

5:45 p.m – 7:00 p.m.

THU 307

(Clin Res, Clinical Practice, Mil/Vets, Adult)
I - Industrialized

Feasibility and Tolerability of an Intensive Outpatient Program for Veterans with PTSD

Zou, Denise, Klassen, Brian, Zalta, Alyson, Karnik, Niranjana, Pollack, Mark, Held, Philip

THU 308

(Clin Res, Assess Dx, Bio Med, Clin Res, Mil/Vets, Adult)
I - Industrialized

Sexual Dysfunction in Male U.S. Combat Veterans with PTSD

Lehrner, Amy, Flory, Janine, Yehuda, Rachel

THU 309

(Clin Res, Comm/Int, Mil/Vets, Adult)
I - Industrialized

Stress and Support from Peer Relations and Change in PTSD Symptoms across Treatment in a VA Residential Program: A Multi-Rater Analysis

Macia, Kathryn, Blonigen, Daniel

THU 310

(Clin Res, Train/Ed/Dis, Mil/Vets, Adult)
I - Industrialized

Positive Reframing Moderates the Relationship between Posttraumatic Stress Disorder Symptoms and Academic Participation for Student Veterans

Mazzulo, Nichole, McDevitt-Murphy, Meghan, Zakarian, Rebecca

THU 311

(Clin Res, Assess Dx, QoL, Mil/Vets, Adult)
I - N/A

Comparing Clinical and Subclinical PTSD on Measures of Internalizing Symptoms, Externalizing Behaviors and Psychosocial Factors in a Sample of OEF/OIF/OND Combat-Exposed Veterans

Brown, Emily, Brown, Ruth, Pickett, Treven, Danielson, Carla, Thomas, Suzanne, Amstadter, Ananda

THU 312

(Clin Res, QoL, Sleep, Sub/Abuse, Mil/Vets, Adult)
M - N/A

The Impact of Posttraumatic Stress and Insomnia on Interpersonal Functioning among Veterans with Cannabis Use Disorder

Morabito, Danielle, Babson, Kimberly, Woodward, Steven

THU 313

(Clin Res, Anx, Depr, Health, Mil/Vets, Adult)
I - Industrialized

Investigating the Relations among Moral Injury, Emotion Dysregulation, Depression, Anxiety, and Stress within a Canadian Armed Forces Sample

Protopopescu, Alina, Jetly, Rakesh, Rhind, Shawn, Nazarov, Anthony, Lanius, Ruth, McKinnon, Margaret

THU 314

(Clin Res, Clin Res, Complex, Rape, Mil/Vets, Adult)
M - Industrialized

Treating Complex Cases: The Impact of Service Connection Status on Treatment Outcome with Veterans Receiving Treatment in a Residential PTSD Program

McCurry, Brooke, Steward, Jennifer, Siegel, Alysia, Clark, Caitlin, Keith, Jessica

THU 315

(Clin Res, Rape, Mil/Vets, Adult)
I - N/A

Examining the Effect of Military Sexual Trauma on Psychopathology and Family Functioning Using a Matched-Pairs Design

Boley, Randy, Held, Philip, Pollack, Mark, Karnik, Niranjana, Zalta, Alyson

THU 316

(Clin Res, Health, Mil/Vets, Adult)
I - N/A

Pain, Illness-Focused Coping Behaviors, and Post-Concussive Symptoms in Post-9/11 Combat Veterans with mTBI: Differences based on PTSD Diagnosis

Tan, Michelle, Aase, Darrin, Proeschner, Eric, Greenstein, Justin, Cosio, David, Phan, Luan

THU 317

(Clin Res, Rape, Mil/Vets, Adult)
I - Industrialized

The Impact of Military Sexual Trauma on Posttraumatic Cognitions

Weaver, Darian, Carroll, Kathryn, Lofgreen, Ashton, Glover, Angela, Zalta, Alyson



Poster Session Two Presentations

Thursday, November 9, Exhibit Hall

5:45 p.m – 7:00 p.m.

THU 318

(Clin Res, Rape, Mil/Vets, Adult)
I - Industrialized

A Re-Examination of Predictors of Suicidal Ideation in a Sample of Veterans with Military Sexual Trauma-Related PTSD

Wiblin, Jessica, Holder, Nicholas, Anderson, Elizabeth, Holliday, Ryan, Suris, Alina

THU 319

(Clin Res, Affect/Int, Anx, Sub/Abuse, Mil/Vets, Adult)
A - N/A

Improving Physical, Emotional and Psychological Wellbeing Outcomes of Veterans with PTSD: Incorporating Mindful Yoga Therapy into Cognitive Processing Therapy

Wright, Jennifer, Chard, Kathleen, Kinzeler, Nicole, Adcock, Kelley, Peters, Meriden, Gregory, Steven

THU 320

(Clin Res, Affect/Int, Clinical Practice, Adult)
M - Industrialized

Patients Have Unrealistically Optimistic Expectations About Further Improvement After Trauma-focused Psychotherapy

Zelviene, Paulina, Kazlauskas, Evaldas

THU 321

(Clin Res, Affect/Int, Assess Dx, Clin Res, Cog/Int, Adult)
I - Industrialized

The Influence of Trauma Type and Emotion on Overgenerality of Autobiographical Memory

Zheng, Ping, Gray, Matt

THU 322

(Clin Res, Acute, Affect/Int, Complex, Rape, Adult)
M - Industrialized

More than Meets the Eye: Physiological Effects of Direct Eye Gaze on Trauma Exposed Individuals

Nieves, Nadia, D'Andrea, Wendy, Fidelman, Jacqueline, Freed, Steven

THU 323

(Clin Res, Chronic, Complex, QoL, Res Meth, Adult)
I - Industrialized

An Exploration of the Relationship between Self-Compassion, Psychological Inflexibility, and PTSD Symptomology in a Partial Hospitalization Program

Grau, Peter, Wetterneck, Chad, Wojcik, Katharine

THU 324

(Clin Res, Complex, Adult)
I - Industrialized

Pilot Study of Internal Family Systems Therapy for PTSD in Adults with a History of Childhood Trauma

Hodgdon, Hilary, Gustella-Anderson, Frank, Southwell, Elizabeth, Hrubec, Wendy, Schwartz, Richard

THU 325

(Clin Res, Acute, Clin Res, Fam/Int, Adult)
M - N/A

The Trauma of Betrayal: Treating Adjustment Disorder Stemming from Attachment Injuries in Couple Relationships with Reconsolidation Impairment under Propranolol

Loneragan, Michelle, Pigeon, Sereena, Monson, Eva, Bisson Desrochers, Alexandra, Tremblay, Jacques, Brunet, Alain

THU 326

(Clin Res, Cog/Int, Death, Rape, Adult)
M - Industrialized

The Moderating Role of Trauma Type on the Relationship between Centrality of the Traumatic Event and Mental Health Outcomes

Wamser-Nanney, Rachel, Howell, Kathryn, Hasselle, Amanda, Schwartz, Laura

THU 327

(Clin Res, Cog/Int, Complex, Adult)
M - Industrialized

"Violence is Everywhere": Childhood Polyvictimization, Perceptions of Prevalence of Violence, and Posttraumatic Stress Symptoms

Miller-Graff, Laura, Howell, Kathryn



Poster Session Two Presentations

Thursday, November 9, Exhibit Hall

5:45 p.m – 7:00 p.m.

THU 328

(Clin Res, Fam/Int, Intergen, Lifespan)
M - Industrialized

Interpersonal Violence during Pregnancy: The Transmission of Intergenerational Effects via Maternal Depression and Parenting

Miller-Graff, Laura, Nuttall, Amy, Burke Lefever, Jennifer

THU 329

(Clin Res, Chronic, Comm/Int, Res Meth, Intergen, Lifespan)
M - Industrialized

Trajectories of Psychological Distress in Australians living in Urban Poverty: The Impact of Childhood Maltreatment and Adulthood Interpersonal Trauma

Keane, Carol, Magee, Christopher, Kelly, Peter

THU 330

(Clin Res, Affect/Int, Complex, Fam/Int, Res Meth, Lifespan)
M - Industrialized

Shame within the Parent-Child Relationship: Associations with Depression and PTSD Symptomatology

Teslow, Jessica, Menke, Rena, Pitzen, Jerrica, Huth-Bocks, Alissa

THU 331

(Clin Res, DV, Fam/Int, Res Meth, Lifespan)
M - Industrialized

Mental Health of Youth Exposed to Domestic Violence: A Longitudinal Moderated Mediation Model of Parent- Child Factors

Santacrose, Diana, Kia-Keating, Maryam, Liu, Sabrina

THU 332

(Clin Res, Aggress, Clin Res, Comm/Vio, Fam/Int, Lifespan)
M - N/A

Factors That Influence the Relationship between Child Exposure to Violence and Levels of Aggression

Scott, Darrick, Burnside, Amanda, Bai, Grace, Gaylord-Harden, Noni

THU 333

(Clin Res, Complex, Fam/Int, Intergen, Lifespan)
M - N/A

PTSD Symptoms during Pregnancy Predict Postnatal Perceptions of Infant Emotions and Mother-Infant Relationship Quality

*Romero, Gloria, Pitzen, Jerrica, Jakubowski, Beth,
Guyon-Harris, Katherine, Huth-Bocks, Alissa*

THU 334

(Clin Res, Dev/Int, Nat/Dis, Genetic, Intergen, Lifespan)
M - Industrialized

Effects of Maternal and Perinatal Trauma on Internalizing and Externalizing Disorders in Children

*Walsh, Kaitlin, Babad, Sara, Finik, Jackie, Nomura, Yoko,
Nikulina, Valentina*

THU 335

(Clin Res, Dev/Int, Fam/Int, Prevent, Intergen, Lifespan)
M - Industrialized

Prenatal PTSD Symptoms and Parental Reflectivity Predict Positive and Negative Parenting Behaviors 2 Years Postpartum among a Sample of Trauma-Exposed Mothers

*Franz, Shannon, Pitzen, Jerrica, Morgan, Elizabeth, Riggs, Jessica,
Jakubowski, Beth, Huth-Bocks, Alissa*

THU 336

(Clin Res, Dev/Int, DV, Fam/Int, Lifespan)
M - Industrialized

Enduring and Longitudinal Influences of Intimate Partner Violence on Preschool Age Positive and Negative Parenting Behavior

*Kobayashi, Jade, Bernard, Nicola, Levendosky, Alytia,
Bogat, G. Anne*

THU 337

(Clin Res, CPA, CSA, Fam/Int, Gender, Lifespan)
M - N/A

Impact of Parent-Child Relationship on Parental Help- Seeking Behaviors for Maltreated Children

Reda, Ashley, Capretto, Jessica

THU 338

(Clin Res, CPA, Bio/Int, Lifespan)
M - N/A

Effects of Childhood Emotional Neglect on Subsequent Error Processing and Psychopathology

Liu, Huiling, Hee, Danelle, Weinberg, Anna, Shankman, Stewart

THU 339

(Clin Res, CSA, Complex, Lifespan)
I - Industrialized

Child Sexual Abuse, Disclosure and PTSD Symptoms in Adulthood

Sverdlichenko, Irina, Wekerle, Christine



Poster Session Two Presentations

Thursday, November 9, Exhibit Hall

5:45 p.m. – 7:00 p.m.

THU 340

(Clin Res, CSA, Clinical Practice, Cog/Int, Lifespan)
A - Industrialized

Non-Offending Caregivers' Abuse Stigmatization and their Views of Mental Health Treatment following Child Sexual Abuse

Simon, Valerie, Willis, Deborah, Barnett, Douglas, Smith, Erin, Mucka, Lilia

THU 341

(Clin Res, Acc/Inj, Affect/Int, Cog/Int, Prevent, Lifespan)
M - N/A

Parental Avoidance Coping Assistance Prospectively Predicts Child Avoidance Coping Following Pediatric Injury

Jones, Alyssa, Badour, Christal, Kassam-Adams, Nancy, Marsac, Meghan

THU 342

(Clin Res, Anx, Cog/Int, QoL, Lifespan)
I - N/A

From Trauma to Growth: The Roles of Event Centrality, Posttraumatic Stress Symptoms, and Deliberate Rumination

Kramer, Lindsay, Weathers, Frank, Silverstein, Madison

THU 343

(Clin Res, Depr, DV, Health, Gender, Lifespan)
I - Industrialized

Intimate Partner Violence Moderates the Relationship between Maternal Depression and Children's Resilience

Makasiar, Mara, Miller-Graff, Laura

THU 344

(Clin Res, Commun, Comm/Vio, Cul Div, Ethnic, Lifespan)
I - N/A

Meeting Student Needs after a University Tragedy: An Exploration of Service Utilization and Perceived Benefit across Race and Ethnicity

Liu, Sabrina, Kia-Keating, Maryam, Taghavi, Ida, Sims, Ginette

THU 345

(Clin Res, Comm/Vio, Cul Div, Lifespan)
M - Industrialized

Youth Victimized by Indirect Violence Are More Likely to Benefit from Perceived Parental Support than Youth Living in a Context of Direct Violence

Amoh, Nana, Pugach, Cameron, Allwood, Maureen

THU 346

(Clin Res, Clin Res, Sub/Abuse, N/A)
M - N/A

Neither the Chicken nor the Egg: Providing Dual Diagnosis Treatment for Co-occurring Trauma and Substance Abuse

Kressler, Jocelyn

THU 347

(Clin Res, Chronic, Clin Res, Comm/Int, Self-Care, Other)
M - Industrialized

Stress and Coping: Evaluating the Effectiveness of Integrative Practices on the Development of Secondary Traumatic Stress in Nurses

Gold, Jeffrey, Meyer, Rika, Lachman, Sage, Fisher, Sloane, Cabrales, Adriana, Hannani, Melody

THU 348

(Clin Res, Clinical Practice, Train/Ed/Dis, Prof)
M - Industrialized

Acceptance and Completion of Evidence-based Psychotherapy for PTSD: The Impact of Clinic Design

Yoder, Matthew, Bernardy, Nancy

THU 349

(Clin Res, Clinical Practice, Mil/Vets, Care, Prof)
M - Industrialized

Provider Use of an Electronic PTSD Pharmacotherapy Decision Support Tool to Change Clinical Practice

Osei-Bonsu, Princess, Bass, Deanna, Friedman, Matthew, Felker, Bradford, Post, Edward, Spont, Michele

THU 350

(Clin Res, Mil/Vets, Prof)
M - Industrialized

Impact of Social Support on Mental Health in Post-9/11 Service Members

Proescher, Eric, Greenstein, Justin, Aase, Darrin, Schroth, Christopher, Phan, Luan

THU 351

(Clin Res, Acc/Inj, Clin Res, Fam/Int, Mil/Vets, Adult)
M - N/A

Impact of Emotion Regulation on PTSD Symptom Clusters and Dyadic Adjustment

Vitale, Amanda, Grier, Savannah, Schultz, Danielle, Goetz, Ray, Perlick, Deborah, Spears, Angela



Welcome Reception Poster Map

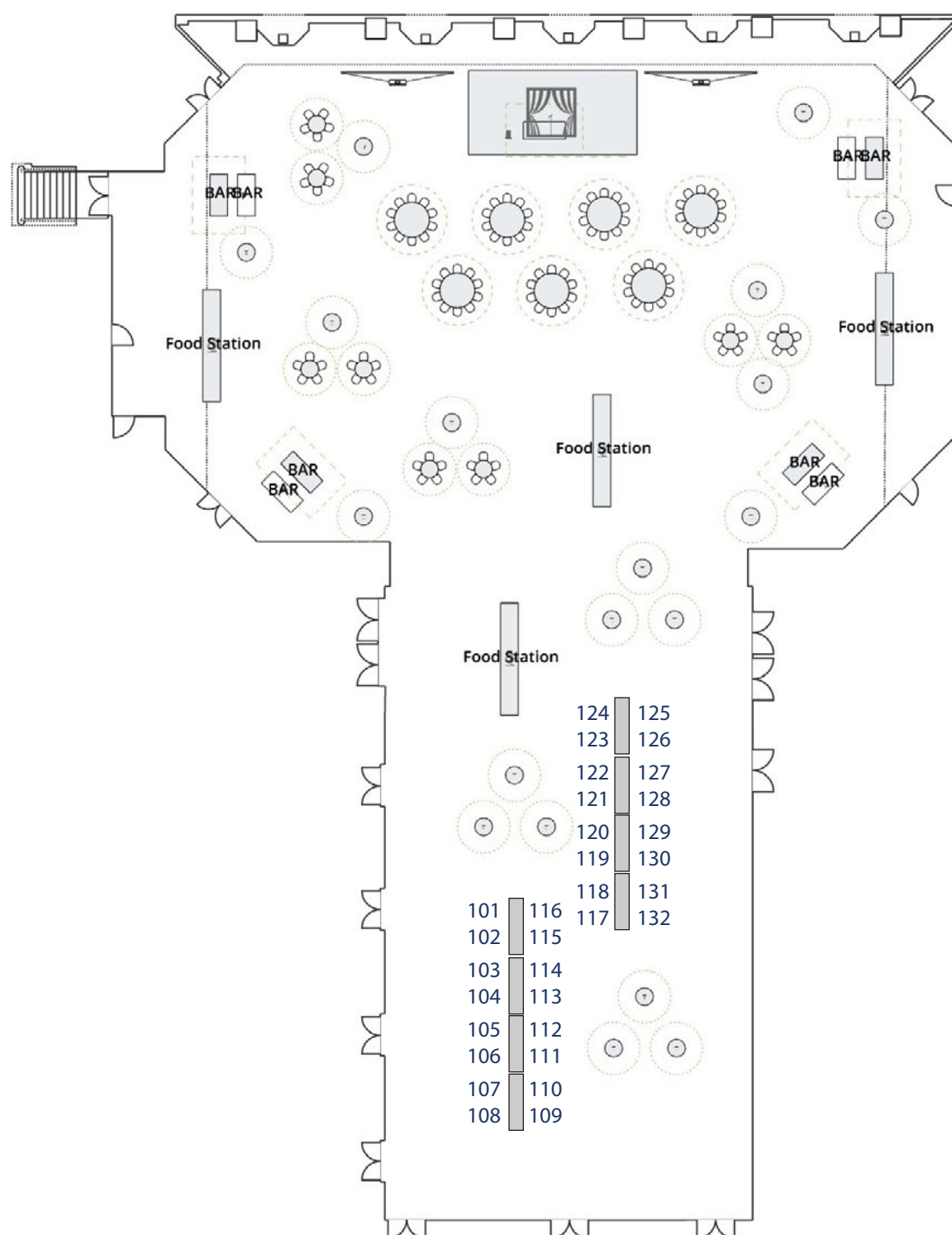



Welcome Reception with SIG Endorsed Posters

Thursday, November 9, Grand/State Ballroom
7:00 p.m. – 8:30 p.m.

Welcome Reception Poster Session

Thursday, November 9
7:00 p.m. – 7:45 p.m.

Poster Organization

Each poster is scheduled for either Author Attended Poster Session One, Thursday Noon, Author Attended Poster Session Two, Thursday Evening, the Featured Poster Presentations at the Welcome Reception, or Author Attended Poster Session Three, Friday Evening, and includes a time period when the presenting author is available to answer questions.

Posters are organized in the conference program by poster number on each day. The presenting author is bolded. A floor map showing the layout of posters is on page 171.

Key:

Poster # Number (Primary keyword, Secondary Keywords, Population type) Presentation Level – Region
Keyword type descriptions can be found on page 57.

Regions and Population Types can be found on page 58.

Presentation levels and descriptions can be found on page 58.

Session Two: Thursday, November 9

Poster Setup: 6:00 p.m. – 7:00 p.m.
Author Attended Poster Session: 7:00 – 7:45 p.m.
Poster Dismantle: 8:30 p.m.

Poster Dismantle

Immediately following your scheduled poster session, display materials must be taken down and removed. Items not removed by the appointed poster dismantle time will be disposed of and are not the responsibility of ISTSS.

Access the Abstracts

Visit the ISTSS Website and download the Session Abstract Book and the Poster Abstract Book

Use the Itinerary Builder to plan your meeting
<http://www.istss.org/am17/home.aspx>

Download the meeting app
<http://www.istss.org/am17/home.aspx>

AGING, TRAUMA AND THE LIFE COURSE SIG

WR 101

(Pub Health, Health, Res Meth, Mil/Vets, Older)
M - Industrialized

Comorbidity Risks of a Cohort of Vietnam Veterans Diagnosed with Posttraumatic Stress Disorder

Schneiderman, Aaron, Bullman, Tim

WR 102

(Clin Res, Assess Dx, Mil/Vets, Aging, Adult)
I - N/A

Examination of PTSD Symptoms among Veterans from Different Military Conflicts

Strage, Michele, Jun, Janie, Unger, William, Beck, J Gayle, Sloan, Denise

COMPLEX TRAUMA SIG

WR 103

(Bio Med, Chronic, Complex, Neglect, Adult)
M - Industrialized

White Matter Network Alterations in Patients with Depersonalization/Derealization Disorder

Sierk, Anika, Daniels, Judith, Kok, Jelmer, Gaebler, Michael, Kruschwitz, Johann, **Manthey, Antje**

WR 104

(CulDiv, Aggress, Comm/Vio, Complex, Ethnic, Child/Adol)
M - Industrialized

Polyvictimization and Delinquency in Black and Latino Youth

Kearney, Catherine, Bridges-Curry, Zoe, Felton, Julia

DIVERSITY AND CULTURAL COMPETENCE SIG

WR 105

(CulDiv, Cul Div, Ethnic, Social, Adult)
I - Industrialized

Conceptualizing Race-based Traumatic Stress: From Systems to Self

Yang, Joyce, Zimmerman, Lindsey

WR 106

(CulDiv, Comm/Int, Comm/Vio, Social, Adult)
I - Industrialized



Welcome Reception with SIG Endorsed Posters

Thursday, November 9, Grand/State Ballroom
7:00 p.m. – 8:30 p.m.

Incidence of Violent Police Contact Experiences among African American Male

Burnside, Amanda, Gaylord-Harden, Noni, Wiedbusch, Elzbieta

EARLY INTERVENTIONS SIG

WR 107

(Clin Res, CSA, Adult)
I - Industrialized

The Role of Patient Characteristics on Positive Social Support and Therapeutic Alliance: A Moderated Mediation Model

Baier, Allison, Feeny, Norah, Zoellner, Lori

WR 108

(Clin Res, Clin Res, Mil/Vets, Adult)
M - N/A

The Protective Effect of Social and Support Networks among US Army Soldiers at Risk for Suicide

Dempsey, Catherine, Benedek, David, Nock, Matthew, Riggs, Charlotte, Wang, Leming, Ng, Tsz Hin

FAMILY SYSTEMS SIG

WR 109

(Clin Res, Fam/Int, Mil/Vets, Lifespan)
I - Industrialized

Parenting Sense of Competence Mediates the Relationship between PTSD Symptoms and Family Functioning in Treatment-Seeking Post-9/11 Veteran Parents

Laifer, Lauren, Ohye, Bonnie, Simon, Naomi, Bui, Eric

WR 110

(Clin Res, Chronic, Adult)
I - Industrialized

Perceived Family Support as a Unique Protective Factor among Firefighters

Tankersley, Amelia, Sullivan, Connor, Woo, AnnaLin, Wong, Steve, Wusik, Michael, Jones, Russell

GENOMICS AND TRAUMA SIG

WR 111

(Bio Med, Complex, Health, Genetic, Neuro, Adult)
A - Industrialized

Epigenome-Wide Region-Based Methylation Analysis of Childhood Trauma Associated with Functional Neural Phenotypes

Pfeiffer, John, Bustamante, Angela, Koenen, Karestan, Nikolova, Yulia, Hariri, Ahmad, Uddin, Monica

WR 112

(Bio Med, Bio/Int, Mil/Vets, Genetic, Adult)
M - Industrialized

Comprehensive Analysis of Circulating Small RNA in Patients with PTSD

Lee, Min Young, Yehuda, Rachel, Marmar, Charles, Wang, Kai, Hood, Leroy, Lee, Inyoul

INTERGENERATIONAL TRANSMISSION OF TRAUMA AND RESILIENCE SIG

WR 113

(Prevent, Surv/Hist, Intergen, Adult)
M - Industrialized

Transgenerational Trauma Transmission: Positive Mediating Effect of Identification with Family History on Offspring Resilience

Mazulyte-Rasytine, Egle, Gailiene, Danute

WR 114

(Clin Res, DV, Fam/Int, Intergen, Lifespan)
I - Industrialized

Infants and Intimate Partner Violence: Effects of Pregnant Women's Experiences of Violence on Post-natal Infant Behavior

Grein, Katherine, Scrafford, Kathryn, Miller-Graff, Laura



Welcome Reception with SIG Endorsed Posters

Thursday, November 9, Grand/State Ballroom
7:00 p.m – 8:30 p.m.

INTERNET & TECHNOLOGY SIG

WR 115

(Assess Dx, Affect/Int, Tech, Adult)
M - Industrialized

Latent-level Relations between DSM-5 PTSD Symptom Clusters and Problematic Smartphone Use

Contractor, Ateka, Frankfurt, Sheila, Weiss, Nicole, Elhai, Jon

WR 116

(Tech, Clin Res, Complex, Pub Health, Theory, Adult)
M - Industrialized

eHealth Readiness Moderates the Effectiveness of an eHealth Intervention in Reducing Posttraumatic Stress Symptoms: A Moderated Mediation Analysis

Yeager, Carolyn, Shoji, Kotaro, Benight, Charles

MILITARY SIG

WR 117

(Clin Res, Prevent, Adult)
I - Industrialized

Posttraumatic Stress Disorder Treatment in OIF/OEF/OND Veterans: A Review of Factors Contributing to Treatment Dropout and Retention

Martin, Colleen, Williams, Wright

WR 118

(Prevent, Prevent, Mil/Vets, Other)
I - N/A

Combat Experience, Suicidal Behavior, and Coping Style among U.S. Veterans

Ramirez, Franchesca, Nizzi, Marie-Christine, Gomez, Stephanie, Pixley, Heather, Nock, Matthew

PSYCHODYNAMIC RESEARCH AND PRACTICE SIG

WR 119

(Clin Res, Sleep, Adult)
I - Industrialized

The Relationship between Guilt-related Cognitions and Nightmares in Veterans with PTSD

Dedert, Eric, Neal, Julia, Hicks, Terrell, Carpenter, Vickie, Beckham, Jean, Calhoun, Patrick

WR 120

(Clin Res, Comm/Vio, Death, Adult)
I - Industrialized

Relationships between Posttraumatic Stress Disorder Symptoms and Grief-Related Meaning Making among Homicide Survivors

Zakarian, Rebecca, McDevitt-Murphy, Meghan, Bellet, Benjamin, Neimeyer, Robert, Burke, Laurie

RESEARCH METHODOLOGY SIG

WR 121

(Res Meth, Acute, Anx, Assess Dx, Terror, Adult)
M - Industrialized

Making Connections: Exploring the Centrality of Posttraumatic Stress Symptoms and Covariates after a Terrorist Attack

Birkeland, Marianne, Heir, Trond

WR 122

(Res Meth, Aggress, Adult)
M - Industrialized

Complex Connections between Anger and PTSD: A Network Analysis

Sullivan, Connor, Wright, Cassie, Crockett-Eans, Kerrington, Jones, Russell

TRAUMA AND SUBSTANCE USE DISORDERS SIG

WR 123

(Clin Res, Cog/Int, Bio/Int, Sub/Abuse, Mil/Vets, Adult)
M - N/A

Interpersonal Violence Has Unique Associations with Neurocognitive Functioning: An Examination among Military Veterans with Alcohol Use Disorder and PTSD

Meffert, Brienna, Lai, Jennifer, Tobin, Chelsea, Cloitre, Marylene, Woodward, Steven, Heinz, Adrienne

WR 124

(Pub Health, Rape, Sub/Abuse, Lifespan)
I - Industrialized

But were you Drunk? Substance Use during Sexual Assault in Norway

Aakvaag, Helene, Strøm, Ida, Thoresen, Siri



Welcome Reception with SIG Endorsed Posters

Thursday, November 9, Grand/State Ballroom
7:00 p.m. – 8:30 p.m.

TRAUMA ASSESSMENT AND DIAGNOSIS SIG

WR 125

(Assess Dx, Assess Dx, Clin Res, Adult)
M - Industrialized

Psychometric Evaluation of the Revised Detailed Assessment of Posttraumatic Stress for DSM-5 (DAPS-II)

Petri, Jessica, Weathers, Frank, Witte, Tracy, Silverstein, Madison, Briere, John

WR 126

(Assess Dx, Assess Dx, Depr, Health, Mil/Vets, Adult)
I - N/A

An Examination of the Relationship between PTSD, Depression, and Postconcussive Symptoms Measured by the NSI

Porter, Katherine, Stein, Murray, Martis, Brian, Avallone, Kimberly, McSweeney, Lauren, Rauch, Sheila

TRAUMATIC LOSS AND GRIEF SIG

WR 127

(Prevent, Acute, QoL, Tech/Dis, Grief, Child/Adol)
M - Global

Factors Associated with Complicated Grief in Students Who Survived the Sewol Ferry Disaster in South Korea

Lee, So Hee, Chae, Jeong-Ho

WR 128

(Pub Health, Death, Depr, QoL, Grief, Older)
M - Industrialized

Loss and Grief in Elderly People – Results from the LIFE-Adult-Study

Treml, Julia, Nagl, Michaela, Linde, Katja, Kersting, Anette

LESBIAN, GAY, BISEXUAL AND TRANSGENDER (LGBT) SIG

WR 129

(Clin Res, Affect/Int, Cul Div, Orient, Gender, Adult)
M - Industrialized

Sexual Minority Women and Trauma Exposure: The Role of Minority Stress in Predicting PTSD Symptom Severity

Kaufman, Julia, McConnell, Amy, Messman-Moore, Terri

TRAUMA, HEALTH & PRIMARY CARE SIG

WR 131

(Train/Ed/Dis, Train/Ed/Dis, Prof)
I - Industrialized

Improving Prescribing for PTSD through Academic Detailing

Bernardy, Nancy, Sherrieb, Kathleen

WR 132

(Train/Ed/Dis, Pub Health, Train/Ed/Dis, Care, N/A)
I - N/A

Trauma-Informed Medical Education: Empowering Medical Students to Provide Trauma-Informed Care

Rollhaus, Esther, Scalmati, Alessandra, Blumen, Helena

Friday Poster Session Three Distribution Map

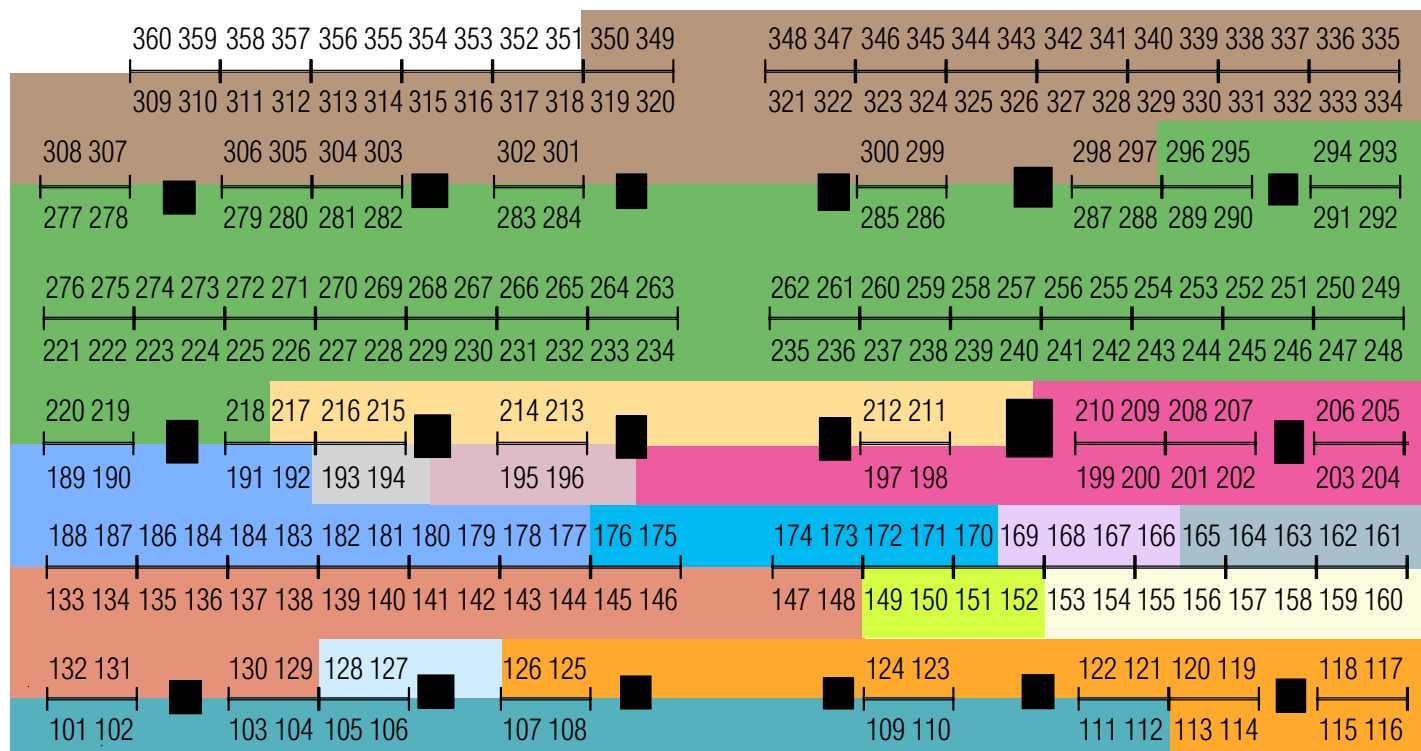

Poster Session Three, Friday 5:45 p.m. – 7:00 p.m.

Case Studies	101 – 112
Assessment & Diagnosis (Assess Dx)	113 – 126
Training/Education/Dissemination (Train/Ed/Dis)	127 – 128
Clinical Practice (Practice)	129 – 148
Culture & Diversity (CulDiv)	149 – 152
Community-Based Projects (Commun)	153 – 160
Social Issues - Public Policy (Social)	161 – 166
Global Issues (Global)	167 – 169

Research Methodology (Res Meth)	170 – 176
Public Health (Pub Health)	177 – 192
Technology (Tech)	193 – 194
Vicarious Trauma & Therapist Self Care (Self Care)	195 – 196
Prevention/Early Intervention (Prevent)	197 – 210
Biological/Medical (Bio/Med)	211 – 217
Clinical/Intervention Research (Clin Res)	218 – 296
Late Breaking	297 – 350



Poster Session Three Presentations

Friday, November 10, Exhibit Hall
Poster viewing: 9:30 a.m. – 5:45 p.m.
Presentations: 5:45 p.m. – 7:00 p.m..

Author Attended Poster Session Three

Friday, November 10
5:45 p.m. – 7:00 p.m.

Poster Organization

Each poster is scheduled for either Author Attended Poster Session One, Thursday Lunch, Author Attended Poster Session Two, Thursday Evening, the Featured Poster Presentations at the Welcome Reception, or Author Attended Poster Session Three, Friday Evening, and includes a time period when the presenting author is available to answer questions.

Posters are organized in the conference program by poster number on each day. The presenting author is bolded. A floor map showing the layout of posters is on page 176.

Key:

Poster # Number (Primary keyword, Secondary Keywords, Population type) Presentation Level – Region
Keyword type descriptions can be found on page 57.

Regions and Population Types can be found on page 58.

Presentation levels and descriptions can be found on page 58.

Session Three: Friday, November 10

Poster Setup: 8:30 a.m. – 9:30 a.m.
Poster Viewing: 9:30 a.m. – 5:45 p.m.
Author Attended Poster Session: 5:45 – 7:00 p.m.
Poster Dismantle: 7:00 p.m.

Poster Dismantle

Immediately following your scheduled poster session, display materials must be taken down and removed. Items not removed by the appointed poster dismantle time will be disposed of and are not the responsibility of ISTSS.

Access the Abstracts

Visit the ISTSS Website and download the Session Abstract Book and the Poster Abstract Book

Use the Itinerary Builder to plan your meeting
<http://www.istss.org/am17/home.aspx>

Download the meeting app
<http://www.istss.org/am17/home.aspx>

CASE STUDIES

FRI 101

(Clin Res, CSA, Depr, Neuro, Psych, Child/Adol)
I - Latin Amer & Carib

A New Approach to PTSD Treatment: A Favorable Case Report with Sandplay Technique in a Teenage Victim of Sexual Abuse

Mello, Marcelo, Milani, Ana Carolina, Mello, Andrea, Ramos, Denise, Nitzsche, Samara

FRI 102

(Clin Res, Comm/Int, Cul Div, Train/Ed/Dis, Adult)
M - Industrialized

Race Conscious Trauma Informed Pedagogical Model for Professional Development in Child Welfare

Betru, Yodit, Bradley-King, Cynthia

FRI 103

(Clin Res, Train/Ed/Dis, Lifespan)
M - Industrialized

Self to Community: Mapping out an Organization's DNA

Benamati, Joseph, Esaki, Nina

FRI 104

(Clin Res, Clin Res, Clinical Practice, Comm/Vio, Ethics, Lifespan)
I - Industrialized

Resiliency Characteristics of Survivors of the Franklin Regional Multiple School Stabbing Incident in 2014: Lessons Learned

Christopher, Margaret

FRI 105

(Practice, Depr, Mil/Vets, Adult)
M - Industrialized

Interpersonal Psychotherapy for PTSD: A Case Study with a Military Veteran

Lowell, Ari



Poster Session Three Presentations

Friday, November 10, Exhibit Hall

5:45 p.m. – 7:00 p.m.

FRI 109

(Practice, Cul Div, Dev/Int, Fam/Int, Refugee, Lifespan)
A - Global

Exploring the Complexity of Changes in Identify and Relationships following Narrative Exposure Therapy: A Case Presentation of Three Therapies

Shannon, Patricia

FRI 110

(Social, CPA, Commun, Pub Health, Social, Child/Adol)
I - N/A

Race, Class, Discipline, and ACEs: Worcester (MA) Public Schools as a Case Study

Wycoff, Kirby, Conroy, Thomas, Briesacher, Alex

FRI 112

(Assess Dx, Clinical Practice, Comm/Vio, Cul Div, Intergen, Child/Adol)
I - N/A

Assessing and Addressing Historical Trauma in African American Youth Affected by Community Violence: The Role of an Urban Pediatric Medical Setting

Dinizulu, Sonya, Anam, Seeba, Stolbach, Bradley

ASSESSMENT/DIAGNOSIS

FRI 113

(Assess Dx, Chronic, Sleep, Civil/War, Child/Adol)
M - M East & N Africa

Posttraumatic Nightmares and School Functioning among Pupils in Gaza

Schultz, Jon-Håkon, Abu Zaiter, Walaa

FRI 114

(Assess Dx, Mil/Vets, Adult)
M - Industrialized

Examining Various Subthreshold Definitions of PTSD Using the Clinician Administered PTSD Scale for DSM-5

Franklin, C, Maieritsch, Kelly, Cuccurullo, Lisa-Ann, Walton, Jessica, Chambliss, Jessica, Raines, Amanda

FRI 115

(Assess Dx, Assess Dx, Mil/Vets, Adult)
I - Industrialized

The Automated Neuropsychological Assessment Metrics Mood Scale As a Predictor of PTSD Status in Iraq and Afghanistan Veterans

Correll, Danielle, Samuelson, Kristin, Abadjian, Linda, Jordan, Josh, Seal, Karen

FRI 116

(Assess Dx, Mil/Vets, Adult)
I - Industrialized

Validation of the Automated Neuropsychological Assessment Metrics in a PTSD Sample

Correll, Danielle, Samuelson, Kristin, Abadjian, Linda, Jordan, Josh, Seal, Karen

FRI 117

(Assess Dx, Assess Dx, Mil/Vets, Adult)
- Industrialized

Exploring the Structure of the PTSD Checklist for DSM-5: Comparing Correlated Factors and Bifactor Model Solutions

Raines, Amanda, Allan, Nicholas, Walton, Jessica, Vidaurri, Desirae, Cuccurullo, Lisa-Ann, Maieritsch, Kelly, Franklin, C

FRI 118

(Assess Dx, Assess Dx, Adult)
M - Industrialized

Trauma-Related Adjustment Disorder: Complexity of Stress Response Syndromes

Zelviene, Paulina, Kazlauskas, Evaldas

FRI 119

(Assess Dx, Anx, Health, Adult)
I - Industrialized

The Moderating Effect of Anxiety Sensitivity on the Relationship between PTSD and Panic Disorder Symptoms

Christ, Nicole, Claycomb, Meredith, Lv, Xin, Byllesby, Brianna, Elhai, Jon

FRI 120

(Assess Dx, Affect/Int, Cog/Int, Depr, Adult)
A - Industrialized

Suicidal Behavior and Rumination Predict Latent Classes of PTSD and Depression

Christ, Nicole, Claycomb, Meredith, Byllesby, Brianna, Lv, Xin, Elhai, Jon



Poster Session Three Presentations

Friday, November 10, Exhibit Hall

5:45 p.m. – 7:00 p.m.

FRI 121

(Assess Dx, Aggress, CPA, Dev/Int, Gender, Adult)
M - Industrialized

Childhood Abuse and Trajectories of Externalizing Behaviors among Individuals Presenting at a Psychiatric Emergency Service: Exploring the Biopsychosocial Signature

Geoffrion, Steve, Ouellet-Morin, Isabelle, Lecomte, Tania, Potvin, Stéphane, Lupien, Sonia, Marin, Marie-France

FRI 122

(Assess Dx, Clin Res, Prevent, Sub/Abuse, Gender, Adult)
M - Industrialized

The Association of Trauma-Related Drinking to Cope Motives and Specific Posttraumatic Stress Symptom Clusters

Sheerin, Christina, Hawn, Sage, Brown, Ruth, Kendler, Kenneth, Dick, Danielle, Amstadter, Ananda

FRI 123

(Assess Dx, CSA, DV, Rape, Adult)
I - Industrialized

DSM IV and 5 PTSD Prevalence Rates in a Randomly Selected Sample of Incarcerated Women

Lynch, Shannon, Konecky, Emily, Vo, Duyen, Weber, Shelby, Kennell, Bryn, Stookey, Erika

FRI 124

(Assess Dx, Global, Illness, QoL, Adult)
A - Industrialized

Cue-Dependent Inhibition in Posttraumatic Stress Disorder and Attention-Deficit/Hyperactivity Disorder

Hamner, Mark, Adams, Zachary, Zhewu, Wang, Cauphron, Blaine, Mandel, Howard

FRI 125

(Assess Dx, Assess Dx, Ethnic, Res Meth, Lifespan)
M - Industrialized

The Performance of the IES-R for Latinos and non-Latinos: Assessing Measurement Invariance

Tiemensma, Jitske, Depaoli, Sarah, Winter, Sonja, Felt, John, Rus, Holly, Arroyo, Amber

FRI 126

(Assess Dx, Clinical Practice, Theory, N/A)
A - N/A

Towards a Meaning-Based Conceptualization of Trauma, Traumatization, and PTSD

Stein, Jacob, Figley, Charles, Solomon, Zahava

TRAINING/EDUCATION/DISSEMINATION

FRI 127

(Train/Ed/Dis, CSA, Commun, Prevent, Lifespan)
I - Industrialized

Examining the Efficacy of a Train-the-Trainer Model for Sexual Violence Prevention

Weingarten, Christine, Gates, Kalani, Baker, Charlene

FRI 128

(Train/Ed/Dis, Journalism, Sub/Abuse, Other)
I - Global

Differentiating Journalists by PTSD and Substance Abuse

Slaughter, Autumn, Arnold, Bret, Newman, Elana, Brummel, Bradley, Drevo, Susan, Parker, Kelsey

CLINICAL PRACTICE

FRI 129

(Practice, CPA, CSA, Complex, Child/Adol)
M - Industrialized

Identifying Maltreatment Profiles of Foster Care Children and Predicting Trauma Symptoms

Huguenel, Brynn, Leon, Scott, Blakely, Gayle, Hindt, Lauren, Bai, Grace

FRI 130

(Practice, Assess Dx, CPA, Child/Adol)
I - N/A

Does Posttraumatic Symptomatology Differ between Adolescents with and without Psychosis?

Roos, Ben

FRI 131

(Practice, Assess Dx, CPA, CSA, Clin Res, Adult)
I - Industrialized

Early Maladaptive Schemas in Individuals with a Diagnosis of Posttraumatic Stress Disorder: An Investigation

Wojcik, Katharine, Wetterneck, Chad, Grau, Peter



Poster Session Three Presentations

Friday, November 10, Exhibit Hall

5:45 p.m – 7:00 p.m.

FRI 132

(Practice, Assess Dx, Chronic, Complex, Depr, Adult)
M - E Asia & Pac

Relationship of Early-life Stress and Resilience with Comorbid Borderline Personality Disorder in Major Depressive Disorder

Seok, Jeong-Ho, Kim, Min-Kyeong, Choi, Sun Woo, Park, Hae In, Kim, Jong Sun

FRI 133

(Practice, Chronic, Clinical Practice, Complex, Rape, Adult)
I - N/A

Supporting Survivors of Sex Trafficking: The Providers' Perspective on Trauma-informed Care

Yung, Ella

FRI 134

(Practice, Clin Res, Gen/Int, Bio/Int, Rape, Adult)
M - Latin Amer & Carib

Applicability and Efficacy of IPT-PTSD Compared to Treatment as Usual with Sertraline for Sexually Assaulted Women, Preliminary Data

Mello, Andrea, Proenca, Cecilia, Maciel, Mariana, Coimbra, Bruno, Markowitz, John, Mello, Marcelo

FRI 135

(Practice, Clinical Practice, Cog/Int, Rape, Adult)
I - Industrialized

The Complexity of Sexual Consent and Coercion: Variability of Posttraumatic Cognitions and Perceptions of Severity in Unwanted Sex

Kern, Sara, Peterson, Zoe

FRI 136

(Practice, Rape, Mil/Vets, Adult)
M - N/A

Predictors of Treatment Retention among Veterans Engaged in Trauma-Focused Psychotherapy following Military Sexual Trauma

Kloep, Megan, Bennett, Diana, Smith, Erin, Porter, Katherine, Thomas, Edward, Sexton, Minden

FRI 137

(Practice, Depr, Mil/Vets, Adult)
I - Industrialized

Treating Veterans and their Families with Interpersonal Psychotherapy for PTSD

Lowell, Ari, Lazarov, Amit, Neria, Mariana, Hilburn, Anne, Neria, Yuval, Markowitz, John

FRI 138

(Practice, Clin Res, Clinical Practice, Cog/Int, Mil/Vets, Adult)
M - Industrialized

Predicting Disruptive Behavior In An Intensive Outpatient Program For Veterans With PTSD

Klassen, Brian, Held, Philip, Zalta, Alyson, Zou, Denise, Karnik, Niranjan, Pollack, Mark

FRI 139

(Practice, Clin Res, Clinical Practice, Bio/Int, Neuro, Adult)
M - N/A

The Neural and Behavioral Impact of Group Based Exposure Therapy

Williams, Wright, Harik, Juliette, Milliken, Laura, Lee, Kelly, Lin, Xiaodil, Newsome, Mary

FRI 140

(Practice, Clin Res, Mil/Vets, Adult)
I - Industrialized

Treatment Dropout among Veterans Enrolled in Evidenced-Based Treatments for PTSD

Miron, Lynsey, Pamp, Barbara

FRI 141

(Practice, Cul Div, Self-Care, Mil/Vets, Adult)
M - Industrialized

Spiritual Struggles and Risk for Suicidal Behavior in U.S. Military Veterans: A Longitudinal Analysis

McCormick, Wesley, Currier, Joseph

FRI 142

(Practice, Aggress, DV, Intergen, Adult)
M - N/A

Psychological Intimate Partner Violence (IPV) Perpetration Following Interparental IPV Exposure: Roles of Rejection Sensitivity, Parental Warmth, and Emotion Regulation

Hodges, Mikhaella, Dadouch, Zena, Lilly, Michelle

FRI 143

(Practice, Depr, DV, Care, Gender, Adult)
M - N/A

Assessing for Intimate Partner Violence and Other Risk Factors Associated with Postpartum Depression

Hawkins, Alesia, Catalano, Anne, Saavedra, Maria



Poster Session Three Presentations

Friday, November 10, Exhibit Hall

5:45 p.m – 7:00 p.m.

FRI 144

(Practice, Acute, Anx, Death, Grief, Adult)
M - E Asia & Pac

Different Attachment Type and Trauma Related Emotional Response in Bereaved Parents of the Sewol Ferry Accident: Moderating Role of Coping Strategy

Chae, Jeong-Ho, **Tae, Hyejin**, Huh, Hyu Jung, Huh, Seung, Yun, Jiae

FRI 145

(Practice, Acc/Inj, Lifespan)
I - N/A

Moderators of the Relationship between Burn Severity and Posttraumatic Stress Symptoms

Chen, Chi-Hui, **Su, Yi-Jen**

FRI 146

(Practice, Acc/Inj, Cog/Int, Lifespan)
M - N/A

Posttraumatic Stress Symptoms and Posttraumatic Growth in Burn Survivors: Common and Specific Predictors

Su, Yi-Jen, Chen, Chi-Hui

FRI 147

(Practice, Assess Dx, Care, Other)
I - Industrialized

You Can't Heal What You Don't Know is Harmed: Factors Affecting Identification of Patients' Trauma Histories in Primary Care

Selwyn, Candice, Finnegan, Heather, Langhinrichsen-Rohling, Jennifer

FRI 148

(Practice, Clinical Practice, Prof)
M - E Asia & Pac

Effects of Mental Health Support on the Grief of Bereaved People by Traumatic Loss

Yun, Jiae, Chae, Jeong-Ho, Tae, Hyejin, Han, Hyesung

CULTURE/DIVERSITY

FRI 149

(CulDiv, Assess Dx, Complex, Refugee, Adult)
M - Industrialized

Variability in Experiences and Impacts of Labor Trafficking

Malebranche, Dominique, Hopper, Elizabeth

FRI 150

(CulDiv, QoL, Pub Health, Mil/Vets, Adult)
I - Industrialized

Racial/Ethnic Disparities in Hispanic/Latino Veteran Readjustment Following Deployment

Proescher, Eric, Stolley, Melinda, Aase, Darrin

FRI 151

(CulDiv, Cul Div, Ethnic, Mil/Vets, Adult)
I - N/A

Racial Differences in Help-Seeking Among Veterans

Hawkins, Darrien, Currier, Joseph

FRI 152

(CulDiv, Mil/Vets, Adult)
I - Industrialized

Employing Professional Counselors to Increase Diversity and Reduce Disparities in Access to Integrated Treatments for Posttraumatic Stress Disorder Co-occurring With Substance Use Disorder in the VA

Westphal, Maren, Castro, Nilton

COMMUNITY-BASED PROGRAMS

FRI 153

(Commun, Anx, Comm/Vio, Fam/Int, Child/Adol)
I - Industrialized

Witnessing Violence and Trauma Symptoms: Perceived Support from Parents and Non-Parental Adults as Moderators among African American Adolescents

Morency, Mirinda, So, Suzanna, Gaylord-Harden, Noni

FRI 154

(Commun, Comm/Int, Child/Adol)
I - Industrialized

The Trauma-Informed Community Network of Greater Richmond: Building a Resilient Community

Kimball Franck, Leslie, Wright, Lisa, McGinn, Melissa, Gowda, Anjali



Poster Session Three Presentations

Friday, November 10, Exhibit Hall

5:45 p.m – 7:00 p.m.

FRI 155

(Commun, Comm/Int, Prevent, Train/Ed/Dis, Child/Adol)
I - Industrialized

Trauma Network for Children: Enhancement and Sustainability of Community-based Crisis and Trauma Interventions in Singapore

*Lim, Xin Yi, Kwek, Jean, **Chen, Jemi**, Soh, Lynn, Teo, Mercy*

FRI 156

(Commun, Assess Dx, CPA, Commun, Comm/Vio, Child/Adol)
I - S Asia

Exposure to Violence and Symptoms of Trauma, among 13 to 17 Year Old Children and Adolescents from Two Red-light Areas in Mumbai, India

Prahu, Shraddha, Koehler, William

FRI 157

(Commun, Comm/Int, Health, Sub/Abuse, Adult)
M - Industrialized

PTSD Status at Intake Moderates Symptom Course among Substance Abusers Participating in a Therapeutic Drug Court Program

Wallace, Patricia, Behnke, Emily, Holmgren, Janet, Crouch, Julie, Lelakowska, Gabriela

FRI 158

(Commun, Clinical Practice, Commun, Res Meth, Adult)
M - Industrialized

Trauma Clustering and Clinical Outcomes among Women Experiencing Homelessness

Racette, Elise, Rempfer, Melisa, Faith, Laura, Collins-Stiner, Jennifer

FRI 159

(Commun, Commun, Dev/Int, Nat/Dis, Adult)
I - Industrialized

Coping and Meaning Making in the Recovery of Teachers Affected by Hurricane Sandy

*Valentine, Jennifer, Demaria, Thomas, **Nakajima, Claire**, Konar, Gregory*

FRI 160

(Commun, CPA, CSA, Cul Div, Neglect, Other)
I - Industrialized

The Impact of Childhood Trauma and Adversity on Views of Suffering

***Craig, Robert**, Rommen, Julie, Krotz, Kathryn, Robb Kondrath, Susannah, Eriksson, Cynthia*

SOCIAL ISSUES – PUBLIC POLICY

FRI 161

(Social, Cul Div, Prevent, Gender, Child/Adol)
M - Industrialized

Educational and Wellbeing Outcomes for Online and Offline Sexual Coercion

Meskunas, Haley, Reed, Lauren

FRI 162

(Social, Acute, Chronic, Ethnic, Gender, Adult)
I - Industrialized

The Relationship between Trauma, Race, and Anger in Women

Wagner, Linzy, Aranda, Frances, Burns, John, Purim Shem Tov, Yanina, Hobfoll, Stevan

FRI 163

(Social, Global, Rights, Refugee, Torture, Adult)
M - Global

Syrian Refugees Navigating Asylum in the United States: A Phenomenological Inquiry

Utrzan, Damir, Wieling, Elizabeth, Piehler, Timothy

FRI 164

(Social, Cog/Int, Sleep, Sub/Abuse, Adult)
M - Industrialized

The Indirect Effect of Emotion Regulation Difficulties on the Relationship Between PTSD-related Sleep Disturbance and Problematic Alcohol Use

Nagy, Samantha, Lanni, Daniel, Pickett, Scott, Kirwan, Mitchell

FRI 165

(Social, Comm/Vio, Adult)
I - Industrialized

Rethinking the Relation between Arrest and PTSD Symptoms

*Obus, Elsia, Lipschutz, Rebecca, **Glackin, Erin**, Gray, Sarah*

FRI 166

(Social, Comm/Vio, Rape, Gender, Lifespan)
I - Industrialized

Does Victim Age Impact Time to Report Rape?

Rubino, Mariah, Cogan, Chelsea, Micol, Rachel, Davis, Joanne



Poster Session Three Presentations

Friday, November 10, Exhibit Hall

5:45 p.m – 7:00 p.m.

GLOBAL ISSUES

FRI 167

(Global, Chronic, Commun, Health, Refugee, Adult)
M - Global

Drive to Thrive Theory: Understanding and Fostering Resilience among Refugee and Post-Conflict Populations

Hou, Wai-Kai, Hall, Brian, Hobfoll, Stevan

FRI 168

(Global, Comm/Int, Comm/Vio, Global, Pub Health, Adult)
M - E & S Africa

Prevalence of Traumatic Events and Symptoms of PTSD among South Africans receiving an HIV Test

Kagee, Ashraf, Bantjes, Jason, Saal, Wylene

FRI 172

(Res Meth, Comm/Int, Comm/Vio, Complex, Res Meth, Adult)
M - Industrialized

The Moral Injury Experiences Checklist: Development and Initial Psychometric Evaluation of a Community Measure of Moral Injury

Yetzer, Andrea, Durham, Robert

FRI 173

(Clin Res, Clin Res, Depr, Train/Ed/Dis, Adult)
- Industrialized

Predicting Treatment Drop Out from Prolonged Exposure Therapy among Veterans in VA Training Program using Patient-Level Characteristic and Symptom Trajectories

Eftekhari, Afsoon, Crowley, Jill, Mackintosh, Margaret-Anne, Rosen, Craig

FRI 174

(Res Meth, Clin Res, Clinical Practice, Train/Ed/Dis, Mil/Vets, Prof)
- Industrialized

Using Health System Operations Data to Assess Health Care System Complexity and Improve the Implementation of Evidence-based Psychotherapy

Zimmerman, Lindsey, Gutner, Cassidy, Feingold, Zoe, Healy, Ellen, Bernard, Cora, Rosen, Craig, Wiltsey Stirman, Shannon, Chard, Kathleen

FRI 175

(Res Meth, Fam/Int, Lifespan)
M - Industrialized

Observed Parent-Child Communication Behavior is Distinct from Perceptions of Conflict in Predicting Children's Post-Traumatic Stress Disorder Symptom Severity

Proctor, Amanda, Jacoby, Vanessa, Scotti, Joseph, Krackow, Elisa

FRI 176

(Res Meth, Affect/Int, Clin Res, Depr, Bio/Int, N/A)
I - N/A

Understanding Comorbid Depression in the Context of PTSD through Underlying Dimensions

Turkel, Melissa, Bruce, Steven

RESEARCH METHODOLOGY

FRI 170

(Res Meth, Assess Dx, Adult)
I - Industrialized

Investigation of Abbreviated 4 and 8 Item Versions of the PTSD Checklist 5

van Stolk-Cooke, Katherine, Szafranski, Derek, Gros, Daniel, Price, Matthew

FRI 171

(Res Meth, Assess Dx, Comm/Int, DV, Res Meth, Adult)
I - N/A

Recruiting Community Women with Histories of Coercive Controlling Violence

Patton, Samantha, Newton, Tamara



Poster Session Three Presentations

Friday, November 10, Exhibit Hall

5:45 p.m. – 7:00 p.m.

PUBLIC HEALTH

FRI 177

(Pub Health, Cul Div, Fam/Int, Health, Intergen, Lifespan)
- Latin Amer & Carib

Childhood Maltreatment in Barbados Predicts Personality Pathology in the Next Generation with Parental Depression as a Partial Mediator

Hock, Rebecca, Bryce, Cyralene, Costa, Jr., Paul, Galler, Janina

FRI 178

(Clin Res, Acute, Anx, Chronic, Comm/Vio, Child/Adol)
- Industrialized

Community Violence Exposure and Coping Resources among Anxious Urban Youth: Exploring the Role of Economic Disadvantage

Simpson, David, Suarez, Liza, Connolly, Sucheta

FRI 179

(Pub Health, Health, Res Meth, Terror, Aging, Adult)
M - Industrialized

World Trade Center Traumatic Exposures and Posttraumatic Stress Disorder before and after Incident Cancer

Clouston, Sean, Mukherjee, Soumyadeep, Kuan, Pei-Fen, Bromet, Evelyn, Luft, Benjamin

FRI 180

(Pub Health, Health, Pub Health, Aging, Adult)
M - Industrialized

World Trade Center Experiences, Posttraumatic Stress Disorder, and Cognitive Functioning in responders

Clouston, Sean, Mukherjee, Soumyadeep, Kotov, Roman, Pietrzak, Robert, Bromet, Evelyn, Luft, Benjamin

FRI 181

(Pub Health, Fam/Int, Intergen, Gender, Lifespan)
- Industrialized

Parental Adaptation to the Son's Enlistment to Combat Military Service

Tuval-Mashiach, Rivka

FRI 182

(Clin Res, CPA, Fam/Int, Neglect, Social, Child/Adol)
- Industrialized

Impact of Visitation with Incarcerated Fathers on Behavioral Adjustment among Children in the Foster Care System

Hindt, Lauren, Leon, Scott, Huguenel, Brynn, Bai, Grace, Fuller, Anne

FRI 183

(Pub Health, Health, QoL, Sub/Abuse, Mil/Vets, Adult) I - Industrialized

The Burden of Comorbid Alcohol Use Disorder and PTSD in U.S. Military Veterans

Norman, Sonya, Haller, Moira, Hamblen, Jessica, Pietrzak, Robert

FRI 184

(Pub Health, Sub/Abuse, Care, Adult)
I - Industrialized

Self-Medication and Other Coping Strategies of Individuals with Undiagnosed Potential PTSD in Lithuania

Mazulyte-Rasytine, Egle, Kazlauskas, Evaldas, Gailiene, Danute

FRI 185

(Pub Health, Nat/Dis, Tech/Dis, Adult)
I - Global

Increased Alcohol/Tobacco use and Posttraumatic Stress Symptoms in Fukushima Nuclear Power Plant Workers after the 2011 Disaster

Takahashi, Sho, Shigemura, Jun, Takahashi, Yoshitomo, Nomura, Soichiro, Yoshino, Aihide, Tanigawa, Takeshi

FRI 186

(Pub Health, Affect/Int, Cog/Int, Nat/Dis, Theory, Adult)
M - N/A

Self-Regulation Shift Theory: A New Perspective on Trauma Adaptation across Time

Benight, Charles, Shoji, Kotaro

FRI 187

(Pub Health, Depr, Health, Nat/Dis, Adult)
M - E Asia & Pac

Disaster and Mental Health: Evidence from the Long Term Psychiatric Sequel after Wenchuan Earthquake
Guo, Jing



Poster Session Three Presentations

Friday, November 10, Exhibit Hall

5:45 p.m – 7:00 p.m.

FRI 188

(Pub Health, Cul Div, Health, Adult)
I - Industrialized

Perceived Discrimination, Negative Health Outcomes, and the Moderating Effect of Neighborhood Homogeneity

Freedner-Maguire, Naomi, Cidade, Melissa

FRI 189

(Pub Health, Health, Genetic, Adult)
M - N/A

A Co-Twin Control Study of the Association between PTSD and Obesity among Male Veterans

Mitchell, Karen, Wolf, Erika, Lyons, Michael, Goldberg, Jack, Magruder, Kathryn

FRI 190

(Pub Health, Health, Pub Health, Terror, Aging, Adult)
M - Industrialized

Childhood Bullying and probable Posttraumatic Stress Disorder (PTSD) among Adults after a Severe Traumatic Event in Adulthood: A study of World Trade Center (WTC) Responders

Mukherjee, Soumyadeep, Clouston, Sean, Bromet, Evelyn, Luft, Benjamin

FRI 191

(Pub Health, Assess Dx, Health, Terror, Adult)
I - Industrialized

PTSD Prevalence and Risk Factors among Civilians Exposed to the Paris Terrorist Attacks in November 2015

Pirard, Philippe, Motreff, Yvon, Ravaut, Anais, Vandentorren, Stephanie, Baubet, Thierry

FRI 192

(Pub Health, Assess Dx, Comm/Int, Adult)
M - Industrialized

Prevalence and Correlates of ICD-11 Adjustment Disorder among Persons Who Had Lost their Job Unwillingly

Perkonig, Axel, Lorenz, Louisa, Maercker, Andreas

TECHNOLOGY

FRI 193

(Tech, Cul Div, Child/Adol)
- Industrialized

Improving Trauma Treatment Completion among Racial and Ethnic Minority Youth: Use of Telehealth and Engagement Strategies

Wallace, Megan, Stewart, Regan, Rheingold, Alyssa, de Arellano, Michael

FRI 194

(CulDiv, Clin Res, Clinical Practice, Cul Div, Tech, Adult) - Industrialized

Increasing Access to Trauma-Focused Treatment among Adult Hispanic Victims of Crime via the Use of Telehealth Technology

Rheingold, Alyssa, Orengo-Aguayo, Rosaura, Stewart, Regan, Shealy, Kristen, Gomez, Martha, de Arellano, Michael

VICARIOUS TRAUMATIZATION AND THERAPIST SELF-CARE

FRI 195

(Self-Care, Pub Health, Self-Care, Adult)
I - N/A

Prevalence and Severity of Trauma- and Stressor-Related Symptoms among Jurors: A Review

Lonergan, Michelle, Leclerc, Marie-Éve, Descamps, Melanie, Monson, Eva, Pigeon, Sereena, Brunet, Alain

FRI 196

(Self-Care, Comm/Int, Gender, Adult)
I - Industrialized

An Investigation of Factors Impacting Vicarious Traumatization and Vicarious Posttraumatic Growth in Crisis Workers: Feminist Beliefs and Feminist Self-Labeling

Fedele, Katherine, Johnson, Dawn



Poster Session Three Presentations

Friday, November 10, Exhibit Hall

5:45 p.m. – 7:00 p.m.

PREVENTION/EARLY INTERVENTION

FRI 197

(Prevent, Clin Res, Commun, Death, Pub Health, Child/Adol)
- Industrialized

Markers of Suicide Risk in a National Sample of Bereaved Youth: Findings from the National Child Traumatic Stress Network

Kaplow, Julie, Wamser-Nanney, Rachel, Layne, Christopher, Burnside, Amanda, King, Cheryl, Liang, Li-Jung, Steinberg, Alan, Briggs-King, Ernestine, Pynoos, Robert

FRI 198

(Prevent, Affect/Int, Death, Fam/Int, Theory, Child/Adol)
- Industrialized

Cause of Death and Parental Coping Predict Thwarted Belongingness in Bereaved Youth: Implications for Suicide Prevention

Roley-Roberts, Michelle, Kaplow, Julie, Hill, Ryan, Layne, Christopher, Goldenthal, Hayley

FRI 199

(Prevent, Clin Res, Commun, Depr, Grief, Child/Adol)
- N/A

Maladaptive Grief Reactions and Youth Suicide Risk in an Urban, Community-based Sample

Arango, Alejandra, Gipson, Polly, King, Cheryl

FRI 200

(Prevent, Anx, Clin Res, Depr, Child/Adol)
I - Industrialized

The Relative Impact of Locus of Control, Interpersonal Relationships and Involuntary Coping Strategies on Anxiety and Depression in a High Adversity Child Population

Nunez, Alejandro, Bradley, Travis, Basile, Alex, Espil, Flint, Matlow, Ryan, Carrion, Victor

FRI 201

(Prevent, Clin Res, Pub Health, Social, Train/Ed/Dis, Child/Adol)
I - Latin Amer & Carib

Translation and Adaptation of a Peace Environment Project to Public Schools in Brazil

Wierman, Juliana, Wender de Brito, Luisa, Tanabe Matsuzaka, Camila, Serafim, Paula, Mello, Marcelo

FRI 202

(Prevent, Cul Div, Dev/Int, Refugee, Civil/War, Child/Adol)
I - Industrialized

External and Internal Coping Strategies in Unaccompanied Minor Refugees in Context of Flight-related Traumatization

Nesterko, Yuriy, Glaesmer, Heide, Sierau, Susan

FRI 203

(Prevent, CPA, Comm/Int, Child/Adol)
M - N/A

An Examination of the Effects of Harsh Discipline and Infant Difficult Temperament on the Externalizing Behaviors of Children At-Risk for Maltreatment

Weeks, Jessica, Figge, Caleb

FRI 204

(Prevent, CPA, Sub/Abuse, Adult)
I - Industrialized

The Mediating Effects of PTSD and Negative Urgency on the Relationship between Emotional Abuse and Substance Use

Junglen, Angela, Hruska, Bryce, Garcia, Monica, Jensen, Tammy, Boros, Alec, Delahanty, Douglas

FRI 205

(Prevent, DV, Rape, Adult)
M - Industrialized

Sexual Precedence and Consent Ambiguity Predict Acceptability of Sexual Assault

Lanni, Daniel, Parkhill, Michele

FRI 206

(Prevent, Aggress, Cog/Int, Rape, Gender, Adult)
I - Industrialized

Cognitive Ecological Model of Risk Recognition of Sexual Assault: An Examination of Social Impact and Cognitive Appraisals

Mercer, Mary Catherine, Allen, Christy, Lilly, Michelle

FRI 207

(Prevent, Commun, Comm/Int, Mil/Vets, Gender, Adult)
A - Industrialized

Person-Level Characteristics and Differential Impacts on Male and Female OIF/OEF War Veterans Who Completed a Formal Civic Service Program

Lawrence, Karen, Matthieu, Monica



Poster Session Three Presentations

Friday, November 10, Exhibit Hall

5:45 p.m – 7:00 p.m.

FRI 208

(Prevent, Assess Dx, Clin Res, Cog/Int, Mil/Vets, Adult)
- Industrialized

Pre-traumatic Power and Control Beliefs as a Risk Factor for PTSD: A Prospective Study of OEF/OIF Soldiers

Nanney, John, **Wamser-Nanney, Rachel**, Linke, Lance, Constans, Joseph, Pyne, Jeffrey

FRI 210

(Prevent, Nat/Dis, Tech/Dis, Other)
M - Global

Long-term Follow-up Survey of Japan Ground Self-Defense Force Disaster Workers Deployed to the Great East Japan Earthquake in 2011

Nagamine, Masanori, Shigemura, Jun, Tanichi, Masaaki, Saito, Taku, Yoshino, Aihide, Shimizu, Kunio

BIOLOGICAL/MEDICAL

FRI 211

(Bio Med, CPA, CSA, DV, Neuro, Child/Adol)
A - Latin Amer & Carib

White Matter Fractional Anisotropy Differences in Children and Adolescents Exposed to Multiple Violence with PTSD

Milani, Ana Carolina, Mello, Marcelo, Jackowski, Andrea, Foerster, Bernd, Riberti, Claudio, Batista, Sylvania

FRI 212

(Bio Med, Acute, Bio Med, QoL, Neuro, Adult)
M - Industrialized

Amygdala and Visual Cortex Activations during Trauma Script and Recall are Associated with Perceived Life Threat in the Acute Aftermath of a Traumatic Event

Hanson, Jessica, Miskovich, Tara, deRoos-Cassini, Terri, Larson, Christine

FRI 213

(Bio Med, Affect/Int, Bio/Int, Adult)
M - Industrialized

The Relationship between the Late Positive Potential and Fear-Potentiated Startle

Seligowski, Antonia, Bondy, Erin, Orcutt, Holly, Ressler, Kerry, Auerbach, Randy

FRI 214

(Bio Med, Clin Res, Bio/Int, Mil/Vets, Neuro, Adult)
M - N/A

Riluzole for PTSD: 1H MRS Evidence of Efficacy of a Glutamatergic Modulator for PTSD

Benedek, David, Andrews-Shigaki, Brian, **Spangler, Patricia**, West, James, Kohls, Gail, Cole, Jason

FRI 215

(Bio Med, Illness, Prevent, Adult)
M - Industrialized

Chronic Post-traumatic Stress following a Myocardial Infarction: Prevalence and Detection in Hospital Setting

Dupuis, Gilles, Lambert, Maude, **Fortin, Christophe**

FRI 216

(Bio Med, CPA, CSA, Health, Neglect, Lifespan)
I - Industrialized

Childhood Violence Exposure and the Effects of PTSS and Psychological Health on Early Somatic Health Complaints in Young Adults

Rueness, Janne, Myhre, Mia, Dyb, Grete, Strøm, Ida, Thoresen, Siri

FRI 217

(Bio Med, Fam/Int, Lifespan)
M - Industrialized

Parent-Child Physiological Synchrony and Child Emotion Regulation: The Role of Parental Trauma

Creavey, Kristine, Kiser, Laurel, Fishbein, Diana, Gatzke-Kopp, Lisa

CLINICAL/INTERVENTION RESEARCH

FRI 218

(Clin Res, Comm/Vio, Fam/Int, Child/Adol)
I - N/A

The Effect of Parental Monitoring and Support on the Relationship between Adolescent Exposure to Violence and Delinquency

Montgomery, Catherine, So, Suzanna, Gaylord-Harden, Noni



Poster Session Three Presentations

Friday, November 10, Exhibit Hall

5:45 p.m – 7:00 p.m.

FRI 219

(CulDiv, Chronic, Comm/Vio, Dev/Int, Tech, Child/Adol)
- Industrialized

Neighborhood Violent Crime, Emotion Regulation Coping and Child Symptoms of Psychopathology

Ros, Anna, Distel, Laura, Treering, David, Santiago, Catherine

FRI 220

(Clin Res, Comm/Vio, Ethnic, Child/Adol)
- Industrialized

Exposure to Violence among Latino Adolescents in Chicago: Examining the Role of Coping

Torres, Stephanie, Uriarte, Jefferson, Santiago, Catherine

FRI 222

(Clin Res, Affect/Int, Cog/Int, Commun, Comm/Vio, Child/Adol)
- Industrialized

The Impact of Exposure to Violence and Coping Strategies on Personal Adjustment for At-risk Youth in an After-school Mentoring Program

Cory, Molly, Ramian, Katie, Sanchez, Clinton, Grant, Kathryn

FRI 223

(Clin Res, Acute, Bio Med, Health, Child/Adol)
M - Industrialized

The Association between Delirium and Acute Stress in Children Following Admission to a Pediatric Intensive Care Unit

Nelson, Lara, Lachman, Sage, Gold, Jeffrey

FRI 224

(Clin Res, Acute, Chronic, Health, Illness, Child/Adol)
M - Industrialized

The Role of Opiate Administration on Posttraumatic Stress in Children after Pediatric Critical Illness

Nelson, Lara, Lachman, Sage, Gold, Jeffrey

FRI 225

(Clin Res, Comm/Vio, Fam/Int, Gender, Child/Adol)
I - Industrialized

The Role of Relationships in the Prediction of Community Violence Exposure

Dudun, Catherine, Burnside, Amanda, Gaylord-Harden, Noni

FRI 226

(Clin Res, Cul Div, Fam/Int, Health, Refugee, Child/Adol)
M - Industrialized

Multi-sector Social Support and Mental Health of Unaccompanied Refugee Minors

Sierau, Susan, Nesterko, Yuriy, Glaesmer, Heide

FRI 227

(Clin Res, Mil/Vets, Adult)
I - Industrialized

A Latent Growth Analysis of Veteran Couple and Family Retreats: A Systemic PTSD Intervention

Nelson Goff, Briana, Staats, Natira

FRI 228

(Clin Res, Comm/Int, Mil/Vets, Adult)
I - N/A

Modeling Recovery in an Outpatient Peer Support Program for Veterans with Post-Traumatic Stress Disorder Reveals Participant and Provider Benefits

Kumar, Anusha, Azevedo, Kathryn, Hailu, Elon, Factor, Adam, Ramirez, Jeremy, Jain, Shaili

FRI 229

(Clin Res, Chronic, Rape, Mil/Vets, Gender, Adult)
I - Industrialized

Gender Differences in the Association of Combat Exposure and Military Sexual Trauma with Postdeployment PTSD Symptoms in Iraq and Afghanistan War Veterans

La Bash, Heidi, Meyer, Eric, Kimbrel, Nathan, DeBeer, Bryann, Gulliver, Suzy, Morissette, Sandra

FRI 230

(Clin Res, Comm/Int, Fam/Int, QoL, Gender, Adult)
I - Industrialized

Functional and Quality of Life Outcomes with PTSD Group Treatment in Iraq and Afghanistan Female Veterans

La Bash, Heidi, DeBeer, Bryann, Castillo, Diane



Poster Session Three Presentations

Friday, November 10, Exhibit Hall

5:45 p.m – 7:00 p.m.

FRI 231

(Clin Res, Gender, Adult)
I - Industrialized

Gender Differences in Anxiety Sensitivity and Distress Tolerance Profiles and Associations with Posttraumatic Stress Disorder in a College-aged Sample

Overstreet, Cassie, Brown, Emily, McNett, Sage, Foster, Dawn, Sartor, Carolyn, Amstadter, Ananda

FRI 232

(Clin Res, QoL, Mil/Vets, Adult)
I - Industrialized

Impact of VA Polytrauma Transitional Rehabilitation Program on Quality of Life Measures

Overstreet, Cassie, Chopin, Suzzette, Goldberg, Gary, Robbins, William

FRI 233

(Clin Res, Clinical Practice, Depr, Health, Mil/Vets, Adult)
M - Industrialized

Do Danish Combat-deployed Military Personnel Seeking Treatment at the Danish Military Psychology Department get Better?

Nielsen, Anni Brit Sternhagen, Andersen, Søren, Hjortkjaer, Dorte

FRI 234

(Clin Res, Cul Div, Rape, Mil/Vets, Adult)
I - Industrialized

Racial-Ethnic Identification and Psychotherapeutic Efficacy: Treating Female Veterans with Military Sexual Trauma-Related PTSD using Present-Centered Therapy

Anderson, Elizabeth, Holder, Nicholas, Wiblin, Jessica, Holliday, Ryan, Suris, Alina

FRI 235

(Clin Res, Acute, Clin Res, Complex, Mil/Vets, Adult)
I - Industrialized

Wounds of the Spirit: Considering the Role of Spirituality and Guilt in Moral Injury

Walsh, Jessica, Maguen, Shira, Li, Yongmei, Lujan, Callan

FRI 236

(Clin Res, CPA, CSA, Rape, Mil/Vets, Adult)
I - N/A

Childhood Abuse as a Predictor for Military Sexual Trauma: Comparing Physical, Sexual and Emotional Abuse

Keane, Terence, Klein, Alexandra, Marx, Brian, Rosen, Raymond, Bovin, Michelle, Brown, Meaghan

FRI 237

(Clin Res, CPA, CSA, Neglect, Sub/Abuse, Adult)
I - Industrialized

Childhood Maltreatment Moderates the Relation between PTSD Symptoms, Positive Urgency, and Negative Urgency in Individuals with Comorbid SUD

Allen, Holley, Connor, Julie, Price, Matthew

FRI 238

(Clin Res, Neuro, Adult)
I - Industrialized

Functional Connectivity of Hippocampal Subregions in PTSD: Relations with Symptoms

Malivoire, Bailee, Girard, Todd, Monson, Candice, Patel, Ronak

FRI 239

(Clin Res, Chronic, Complex, Gender, Adult)
I - Industrialized

Self-efficacy, Social Reactions, and Shame: Identifying Mechanisms Underlying PTSD in Women in Jail

Kaplan, Stephanie, Lynch, Shannon, Craun, Elizabeth, Wong, Maria

FRI 240

(Clin Res, Cog/Int, Comm/Int, Rape, Gender, Adult)
I - Industrialized

Trauma-related Shame and Coping Self-efficacy Mediate the Association between Negative Social Reactions to Sexual Assault Disclosure and PTSD Symptoms

DeCou, Christopher, Kaplan, Stephanie, Lynch, Shannon



Poster Session Three Presentations

Friday, November 10, Exhibit Hall

5:45 p.m – 7:00 p.m.

FRI 241

(Clin Res, Rape, Adult)
I - Industrialized

Cyber Sexual Violence Experiences and Psychological Impact among Undergraduate Women

Allen, Christy, Mercer, Mary Catherine, *Dadouch, Zena*, Lilly, Michelle

FRI 242

(Clin Res, Affect/Int, Cog/Int, DV, Rape, Adult)
I - N/A

Examining the Impact of the Victim Offender Relationship, Self-blame, and Level of Resistance on PTSD in Victims of Interpersonal Trauma

Camponogara, Sabina, Elwood, Lisa

FRI 243

(Clin Res, Clin Res, Clinical Practice, Cog/Int, Adult)
A - Global

Does CBT Have an Enduring Effect in PTSD after 1 Year of Follow-up? A systematic Review of Randomized Clinical Trials

Macedo, Tânia, Barbosa, Marllon, Rodrigues, Helga, Coutinho, Evandro, Figueira, Ivan, *Ventura, Paula*

FRI 244

(Clin Res, Affect/Int, Cog/Int, Depr, Rape, Adult)
I - Industrialized

Roadmap to Depression: Rape-Related Shame, Rumination, and Experiential Avoidance among Female Rape Victims

Bhuptani, Prachi, Messman-Moore, Terri, Gratz, Kim, DiLillo, David

FRI 246

(Clin Res, Clin Res, DV, Sub/Abuse, Gender, Adult)
M - Industrialized

Event-level Substance Use during Episodes of Intimate Partner Violence

Pickover, Alison, Tran, Han, Dodson, Thomas, Lipinski, Alexandra, Beck, J Gayle

FRI 247

(Clin Res, Chronic, Depr, Sleep, Adult)
M - Industrialized

Distress Tolerance and Sleep Disturbance in Firefighters: Associations with Symptoms of Posttraumatic Stress and Depression

Smith, Lia, Bartlett, Brooke, Nomamiukor, Faith, Tran, Jana Vujanovic, Anka

FRI 248

(Clin Res, Chronic, Sub/Abuse, Adult)
- Industrialized

Perceived Stress and Alcohol Dependence in Firefighters: The Role of Posttraumatic Stress

Smith, Lia, Vujanovic, Anka, Paulus, Daniel, Gallagher, Matthew, Norman, Sonya, Tran, Jana

FRI 249

(Clin Res, Chronic, Prevent, Adult)
- Industrialized

PTSD Symptomatology and Suicidality among Firefighters: The Moderating Role of Distress Tolerance

Bartlett, Brooke, Jardin, Charles, Nomamiukor, Faith, Martin, Colleen, Tran, Jana, Vujanovic, Anka

FRI 250

(Train/Ed/Dis, Clin Res, Commun, Health, Pub Health, Other)
- Industrialized

Evaluating the Efficacy of the Disaster Worker Resiliency Training Program: A Randomized Controlled Trial

Gonzalez, Adam, Mackin, Daniel, Mahaffey, Brittain

FRI 251

(Assess Dx, Sub/Abuse, Adult)
- Industrialized

Impact of Nicotine, PTSD, and Depression on Firefighters' Drinking Trajectories

Kimbrel, Nathan, Carpenter, Thomas, Pennington, Michelle, Zimering, Rose, Knight, Jeffrey, VanderVeen, Joseph, Morissette, Sandra, Kamholz, Barbara, Gulliver, Suzy



Poster Session Three Presentations

Friday, November 10, Exhibit Hall

5:45 p.m – 7:00 p.m.

FRI 252

(Clin Res, Cog/Int, Refugee, Torture, Adult)
- Industrialized

The Effects of Torture Controllability on Psychological Symptoms in Refugees: A Path Analysis

Le, Lillian, Morina, Naser, Schnyder, Ulrich, Schick, Matthis, Bryant, Richard, Nickerson, Angela

FRI 253

(Clin Res, Cog/Int, Refugee, Adult)
- Industrialized

The Relationship between Moral Injury Appraisals, Trauma Exposure, and Mental Health in Refugees

Colbourne-Hoffman, Joel, Liddell, Belinda, Bryant, Richard, Nickerson, Angela

FRI 254

(Clin Res, Refugee, Adult)
- Industrialized

Tell Your Story: An On-Line Intervention Targeting Mental Health Stigma in Refugee Men

Byrow, Yulisha, Pajak, Rosanna, Christensen, Helen, McMahon, Tadgh, Nickerson, Angela

FRI 255

(Clin Res, Complex, Refugee, Adult)
- Industrialized

Sleep Disturbances in Trauma-Affected Refugees – Prevalence and Perspectives on Treatment

Sandahl, Hinuga, Vindbjerg, Erik, Carlsson, Jessica

FRI 256

(Clin Res, Chronic, Cul Div, Refugee, Torture, Adult)
- Industrialized

Pragmatic Randomised Clinical Trials on Treatment Effect among Trauma-affected Refugees: -Findings from Three Consecutive Trials

Carlsson, Jessica, Sonne, Charlotte, Mortensen, Erik

FRI 257

(Clin Res, Chronic, Depr, Refugee, Torture, Adult)
- Industrialized

Predictors of Positive Treatment Outcomes for Trauma-affected Refugees - Results from Two Randomised Trials

Sonne, Charlotte

FRI 258

(Clin Res, Chronic, Clinical Practice, Prevent, Refugee, Adult)
- Industrialized

The MindSpring Group Programme for Newly Arrived Refugees – A Mixed-method Evaluation

Sonne, Charlotte

FRI 259

(Clin Res, Commun, Comm/Int, Global, Health, Adult)
M - E & S Africa

Trauma-Informed Community Empowerment: Training in Trauma-Informed Care and Stress Reduction for South Sudanese Paraprofessionals

Joachim, Brandon, Yacevich, Ilya, Shankar, Anita, Lee, Kellie, Beranbaum, Sarah, D'Andrea, Wendy

FRI 260

(Clin Res, CPA, CSA, Health, Rape, Adult)
M - Industrialized

Childhood and Adult Interpersonal Trauma Predict Greater Psychological Responses to Daily Stressors

Baker, Majel, Nguyen-Feng, Viann, Nilakanta, Haema, Frazier, Patricia

FRI 261

(Clin Res, CPA, CSA, Fam/Int, Intergen, Adult)
M - Industrialized

Early Adverse Childhood Experiences and Later Bonding in Motherhood

Bernard, Nicola, Menke, Rena, Rosenblum, Katherine, Lopez, Juan, Muzik, Maria

FRI 262

(Clin Res, Chronic, Cul Div, Dev/Int, Adult)
M - Industrialized

Emotional Obstacles to Academic Success in Stress and Trauma Exposed Economically Disadvantaged Students

Warnecke, Ashlee, Davis, Darlene, Manley, Kayla, McKendree, Chelsea, Lewine, Richard

FRI 263

(Clin Res, Affect/Int, Chronic, Adult)
I - N/A

The Role of Self-Compassion in the Relationship between Cumulative Assaultive Trauma and Coping Flexibility

Calvin, Krystle, Boykin, Derrecka, Orcutt, Holly



Poster Session Three Presentations

Friday, November 10, Exhibit Hall

5:45 p.m. – 7:00 p.m.

FRI 264

(Clin Res, Affect/Int, Adult)
I - Industrialized

Intrusive Images in Posttraumatic Stress Disorder and Implications for Treatment

Nakajima, Claire, Valentine, Jennifer, Konar, Gregory, Demaria, Thomas

FRI 265

(Clin Res, Assess Dx, Sub/Abuse, Adult)
M - Industrialized

Benefits and Harms of Cannabis for Posttraumatic Stress Disorder: A Systematic Review

O'Neil, Maya, Nugent, Shannon, Morasco, Benjamin, Freeman, Michele, Kondo, Karli, Kansagara, Devan

FRI 266

(Clin Res, Assess Dx, QoL, Adult)
M - N/A

Correlates of Functional Disability among Civilians with PTSD

Boyd, Jenna, Protopopescu, Alina, Hood, Heather, Frewen, Paul, Lanius, Ruth, McKinnon, Margaret

FRI 267

(Clin Res, QoL, Torture, Gender, Adult)
M - S Asia

Quality of Life and Disability in Nepali Torture Survivors with PTSD: A Role of Gender

Bisson Desrochers, Alexandra, Descamps, Melanie, Lonergan, Michelle, Rouleau, Isabelle, Saumier, Daniel, Brunet, Alain

FRI 268

(Clin Res, Anx, Clin Res, Depr, Illness, Adult)
I - Industrialized

Cancer at the Dinner Table: Experiences of Psilocybin-Assisted Psychotherapy for the Treatment of Cancer-Related Psychological Distress

Agin-Liebes, Gabrielle, Belser, Alexander, Swift, Thomas Cody

FRI 269

(Clin Res, Clin Res, Train/Ed/Dis, Adult)
I - Industrialized

And Then What? Treatment Trajectories of Veterans Treated via a VA Outpatient PTSD Clinical Team (PCT)

Allen, Steven, Mullin, Thomas, Taravella, Cicely

FRI 270

(Clin Res, Bio Med, CPA, CSA, Illness, Lifespan)
I - Global

An Empirical Review of Post-Traumatic Stress Disorder in Migraines: Epidemiology and Implications for Treatment

Umaran, Olga, Asnaani, Anu, Benhamou, Kathy, Hoyuela, Fernando, Oterino, Agustin, Foa, Edna

FRI 271

(Clin Res, CPA, CSA, Complex, Health, Lifespan)
I - Industrialized

Emotion Regulation as a Moderator of the Longitudinal Relationship between Childhood Adversity and BMI in Young Adulthood

Shin, Olivia, Pettit, Corey, Miller, Kelly, Margolin, Gayla

FRI 272

(Clin Res, CPA, CSA, Complex, Health, Lifespan)
I - Industrialized

Parent-to-Child Aggression Moderates the Relationship between Feelings of Closeness and Couples' Sleep Concordance in Daily Life

Shin, Olivia, Haque, Afsara, Estafanous, Merai, Han, Sohyun, Timmons, Adela, Margolin, Gayla

FRI 273

(Clin Res, Rape, Refugee, Civil/War, Gender, Lifespan)
M - Global

"She is my Best Happiness" Refugee Mothers with Children Born of Sexual Violence. Multiple Data on this Complex Dyadic Relationship

Anderson, Kimberley

FRI 274

(Clin Res, Cog/Int, Depr, Rights, Mil/Vets, Other)
I - Global

Coping Flexibility Predicts Posttraumatic Stress Disorder and Depression in Human Rights Advocates

Rodin, Rebecca, Brown, Adam, Bonanno, George, Knuckey, Sarah, Satterthwaite, Margaret, Joscelyne, Amy

FRI 275

(Clin Res, CPA, CSA, Cog/Int, Neglect, Child/Adol)
I - Industrialized

An Exploration of Psychological Predictors of PTSD Symptomology for Young People in Out-of-Home Care

Hiller, Rachel, Halligan, Sarah, Meiser-Stedman, Richard, Elliot, Elizabeth



Poster Session Three Presentations

Friday, November 10, Exhibit Hall

5:45 p.m – 7:00 p.m.

FRI 276

(Clin Res, Rape, Res Meth, Grief, Mil/Vets, Adult)
I - Industrialized

Evaluating the Clinical Significance of Measures Used in Trauma Treatment Outcome Research

Upton, Caitlyn, Abadie, Brenton, Waltz, Thomas

FRI 278

(Clin Res, Depr, Mil/Vets, Adult)
I - Industrialized

Clinical Rates of Post-traumatic Stress Disorder and Depression for Veterans in Academic Settings

Sims, Brook, Churchwell, Marc, Milkeris, Lori, Currier, Joseph

FRI 279

(Clin Res, Affect/Int, Clin Res, Adult)
I - Industrialized

Differential Relations of Cumulative Trauma Exposure and PTSD Symptoms with Emotion Regulation Styles

Lee, Sharon, Finkelstein-Fox, Lucy, Park, Crystal

FRI 280

(Clin Res, Affect/Int, Anx, Assess Dx, Adult)
I - Industrialized

Nonverbal Indicators of Acute Distress in Women with PTSD

Wulf, Taylor, Girard, Jeffrey, Bruni, Pietra, Cohn, Jeffrey, Benight, Charles

FRI 281

(Clin Res, Comm/Int, Rape, Adult)
M - Industrialized

Proximal Relationships between Social Support and PTSD Symptom Severity: A Daily Diary Study of Sexual Assault Survivors

Dworkin, Emily, Ullman, Sarah, Stappenbeck, Cynthia, Brill, Charlotte, Kaysen, Debra

FRI 282

(Clin Res, Rape, Orient, Adult)
M - Industrialized

Male Sexual Victimization and Disclosure Barriers

Geier, Timothy, Cahill, Shawn

FRI 283

(Clin Res, Clin Res, Rape, Adult)
M - N/A

Variants of Self-blame in the Relationship between Self-efficacy and PTSD Symptoms among Survivors of Sexual Assault

Barrera, Andrea, Campos, Monica, Hassija, Christina

FRI 284

(Clin Res, Cul Div, Ethnic, Rape, Gender, Adult)
I - Industrialized

The Impact of Rape on Sexual Functioning: Experiences of African American and European American Women

Layh, Marlee, Littleton, Heather

FRI 285

(Clin Res, Rape, Gender, Adult)
M - Industrialized

Sexual Assault Disclosure and PTSD Symptomology among Incarcerated Women

Ross, Kaelin, Karlsson, Marie

FRI 286

(Clin Res, Aggress, Gender, Adult)
I - Industrialized

Exploring Associations between PTSD Severity and Risky Driving Behaviors in Male and Female OEF/OIF Veterans

Pedersen, Sara, Klein, Alexandra, Kleiman, Sarah, Rosen, Raymond, Keane, Terence, Marx, Brian

FRI 287

(Clin Res, Illness, Care, Gender, Adult)
M - N/A

Negative Self Cognitions, Self-Blame and Symptoms of Gastrointestinal Distress in Female Victims of Intimate Partner Violence

Weaver, Terri



Poster Session Three Presentations

Friday, November 10, Exhibit Hall

5:45 p.m – 7:00 p.m.

FRI 288

(Clin Res, Chronic, Sub/Abuse, Gender, Adult)
I - N/A

Effectiveness of CPT in a Prison Diversion Setting

Shotwell Tabke, Chelsea, Kovacevic, Merdijana, Newman, Elana

FRI 289

(Clin Res, CPA, Chronic, Complex, Intergen, Adult)
I - N/A

Adverse Childhood Experiences (ACEs) and Prenatal Mental Health: Unpacking ACEs and Developmental Timing of Maltreatment

Atzl, Victoria, Narayan, Angela, Rivera, Luisa, Lieberman, Alicia

FRI 290

(Clin Res, Chronic, Depr, Adult)
M - Industrialized

Examining the Nature of Relationships between Number of Traumatic Experiences and Psychopathology

Gerber, Monica, Frankfurt, Sheila, Oudshoorn, Kelsey, Dranger, Paula, Contractor, Ateka

FRI 291

(Clin Res, Chronic, QoL, Adult)
M - Industrialized

The Mediating Role of Coping Self-Efficacy between Trauma Exposure and Social Functioning

Zumba, Mauricio, Shoji, Kotaro, Bryan, Lori, Benight, Charles

FRI 292

(Clin Res, Clin Res, QoL, Adult)
M - Industrialized

Mental Health and Quality of Life Predictors of VA Family Service Use

Sanders, Wesley, Smith, Brian, Vogt, Dawne

FRI 293

(Clin Res, Acc/Inj, Affect/Int, QoL, Adult)
M - Industrialized

Posttraumatic Recovery: Linking Trajectories of PTSD Symptom Severity to Emotion Regulation

Chesney, Samantha, Hunt, Josh, Hillard, Cecilia, deRoos-Cassini, Terri

FRI 294

(Clin Res, Cog/Int, Adult)
M - Industrialized

Worse Baseline Executive Functioning is Associated with Dropout and Poorer Response to Trauma-Focused Treatment

Crocker, Laura, Jurick, Sarah, Keller, Amber, Sanderson, Mark, Thomas, Kelsey, Jak, Amy

FRI 295

(Clin Res, Assess Dx, Cog/Int, Adult)
I - N/A

Attention Bias and Pattern Separation in PTSD

Durosky, Ariel, Hilburn, Anne, Suarez-Jimenez, Benjamin, Zhu, Xi, Lazarov, Amit, Neria, Yuval

FRI 296

(Clin Res, Assess Dx, Cog/Int, Depr, Adult)
M - N/A

A Replication of Meditation of PTSD Symptom Clusters in Relation to Trauma and Disordered Eating for DSM-5

Vaught, Amanda, Raines, Amanda, Piazza, Vivian



Poster Session Three Presentations

Friday, November 10, Exhibit Hall

5:45 p.m – 7:00 p.m.

LATE BREAKING POSTERS

FRI 297

(Clin Res, Rape, Sleep, Mil/Vets, Gender, Adult)
I - N/A

Beyond Posttraumatic Stress Disorder: Effects of Military Sexual Trauma in Women across Behavioral Health Domains

Canale, Caroline, Grillo, Alessandra, Gutner, Cassidy, Street, Amy, Iverson, Katherine

FRI 298

(Clin Res, Clin Res, Cog/Int, Rape, Mil/Vets, Adult)
M - Industrialized

Predictors of Number of Sessions of Cognitive Processing Therapy Attended during a Randomized Clinical Trial for Military Sexual Trauma-related Posttraumatic Stress Disorder

Holder, Nicholas, Holliday, Ryan, Suris, Alina

FRI 299

(Clin Res, Affect/Int, Cog/Int, Adult)
M - Industrialized

Posttraumatic Stress Disorder Symptoms, Anxiety Sensitivity, and Emotion Regulation among Firefighters

Paltell, Katherine, Bing-Canar, Hanaan, Ranney, Rachel, Berenz, Erin, Tran, Jana, Vujanovic, Anka

FRI 300

(Clin Res, Clinical Practice, Adult)
M - N/A

A Pilot Study of Compassion Meditation for PTSD

Malaktaris, Anne, Baca, Selena, Casmar, Pollyanna, Golshan, Shahrokh, Lang, Ariel

FRI 301

(Clin Res, Clin Res, DV, Health, Gender, Adult)
I - N/A

Brain Injury Incurred during Domestic Violence against Women: The Influence on Recovery from PTSD

McCaughy, Virginia, Fuentes-Carpentier, Marianne, Smith, Brian, Resick, Patricia, Galovski, Tara

FRI 302

(Clin Res, Comm/Int, Fam/Int, Adult)
I - Industrialized

Interpersonal Factors Associated with Mental Healthcare Use in a Community Sample of Recently Traumatized Adults

Bartsch, Alysha, Ip, Jen, Krause, Sandra, Wagner, Anne, Monson, Candice

FRI 303

(Clin Res, Commun, Adult)
M - Industrialized

Resistance Training Improves Posttraumatic Stress Disorder Symptoms in Adults: A Randomized Controlled Pilot

Whitworth, James, Nosrat, Sanaz, SantaBarbara, Nicholas, LaBrec, Jordan, Louie, Mark, Ciccolo, Joseph

FRI 304

(Clin Res, Mil/Vets, Adult)
I - Industrialized

Collaboration with a Patient Advisory Panel to Inform Development and Initiation of a Study on Posttraumatic Stress Disorder Treatment and Cognitive Functioning in Veterans

Laman-Maharg, Benjamin, Ono, Sarah, Ritchie, Mary Frances, Helfand, Mark, O'Neil, Maya

FRI 305

(Clin Res, CPA, Chronic, Gender, Adult)
I - Industrialized

Effect of Sexual Dimorphism on the Relationship between Childhood Maltreatment and Adulthood PTSD

Mauer, Ezra, Anamkath, Nidhi, Stein, Murray, Simmons, Alan, Strigo, Irina

FRI 306

(Clin Res, Chronic, Mil/Vets, Adult)
M - Industrialized

Psychotherapy in Motion: Multi-Modular Motion-assisted Memory Desensitization and Reconsolidation (3MDR) for Combat Soldiers and First Responders with Posttraumatic Stress Disorder

van Gelderen, Marieke, Schöls, Caroline, Nijdam, Mirjam, Vermetten, Eric



Poster Session Three Presentations

Friday, November 10, Exhibit Hall

5:45 p.m – 7:00 p.m.

FRI 307

(Clin Res, Clin Res, Refugee, Civil/War, Adult)
I - W & C Africa

Treating Trauma and Promoting Peace in High Conflict/ Low Resource Settings: Community Intervention in the Central African Republic

Froming, Karen, Sheikh, Rehan, Reed, David, Patel, Sita, Brown, Lisa, Froming, William

FRI 308

(Clin Res, Pub Health, Sub/Abuse, Adult)
M - N/A

Cannabinoid Preferences of Veterans Self-medicating PTSD with Cannabis

Loflin, Mallory, Babson, Kimberly, Sottile, James, Gruber, Staci, Norman, Sonya, Bonn-Miller, Marcel

FRI 309

(Clin Res, Depr, DV, Mil/Vets, Gender, Adult)
I - N/A

Chronic Mental and Physical Health Sequelae of Traumatic Brain Injury Caused by Intimate Partner Violence: A Longitudinal Investigation

Grillo, Alessandra, Canale, Caroline, Iverson, Katherine

FRI 310

(Assess Dx, DV, Health, Mil/Vets, Gender, Adult)
I - N/A

Screening Female Patients for Intimate Partner Violence in VHA: Evidence to Inform Modifications or De-implementation of Secondary Screening Recommendations

Grillo, Alessandra, Iverson, Katherine, Dichter, Melis

FRI 311

(Clin Res, Bio Med, Clin Res, Adult)
M - N/A

Supplementing Prolonged Exposure with Endogenous Oxytocin

Davis, Callah, Augur, Isabel, Henschel, Aisling, Back, Sudie, Flanagan, Julianne

FRI 312

(Clin Res, Affect/Int, Clin Res, Cog/Int, Comm/Vio, Child/Adol)
M - Industrialized

Peer Victimization Predicts Worse Inhibitory Control of Emotional, but Not Neutral, Stimuli after Peer Rejection

Xu, Yuyan, Park, Esther, Stacy, Taylor, Lambert, Hilary, McLaughlin, Katie

FRI 313

(Clin Res, CPA, Dev/Int, Fam/Int, Child/Adol)
M - N/A

Child Abuse Potential as a Mediator between Parenting Stress and Child Outcomes

Crum, Kathleen, Moreland, Angela

FRI 314

(Clin Res, Aggress, Health, Rape, Gender, Lifespan)
M - Industrialized

Do Early Experiences of Sexual Bullying Predict Sexual- risk taking in Young Women?

Norcott, Candice, Keenan, Kate, Wroblewski, Kristen, Hipwell, Alison, Stepp, Stephanie

FRI 315

(Clin Res, Acc/Inj, Acute, Clin Res, Lifespan)
I - Industrialized

Child and Parent Perceptions of Participating in a Multi-method Trauma Study in the Acute Aftermath of Injury

Kindler, Christine, Borger, Tia, Kassam-Adams, Nancy, Marsac, Meghan

FRI 316

(Clin Res, Anx, Clinical Practice, Cul Div, Ethnic, Lifespan)
M - N/A

The Mental Health Consequences of Perceived Discrimination among Muslim American Youth

Tineo, Petty, Bailey, Emmett, Young, Megan, Lowe, Sarah

FRI 317

(Clin Res, Assess Dx, Clin Res, Clinical Practice, Prof)
I - N/A

Definitions of Trauma: A Proposal for a Measurable Definition

Braughton, Jacqueline



Poster Session Three Presentations

Friday, November 10, Exhibit Hall

5:45 p.m – 7:00 p.m.

FRI 318

(Assess Dx, Aggress, Depr, Rape, Tech, Adult)
I - Industrialized

Recent Exposure to Cybervictimization Types Perpetrated by an Intimate Partner and its Accumulating Effect on Depression among Young Adults

Cantu, Jorge, Gonzalez, Leo, Villarreal, Lillianne, Ortiz, Jr., Rey-mundo, Hsieh, Claire, Charak, Ruby

FRI 319

(Assess Dx, Aggress, CPA, Complex, DV, Adult)
A - Industrialized

ICD-11 Complex PTSD Factors as Mediators in the Association between Exposure to Traumatic Events in Childhood and Intimate Partner Violence by Men

Gilbar, Ohad, Dekel, Rachel, Hyland, Philip

FRI 320

(Assess Dx, Clinical Practice, Illness, Mil/Vets, Care, Prof)
M - Industrialized

Measurement Differences between PTSD Checklist Versions PCL-C and PCL-5 in a Veteran Sample

Hickey, Douglas, Mooar, Sarah

FRI 321

(Assess Dx, Global, Health, Civil/War, Adult)
I - M East & N Africa

Trauma Subcategories Correlating with PTSD and Somatic Symptoms among Newly Arrived Refugees

Yamin, Jolin, Krohner, Shoshana, Lumley, Mark, Jamil, Hikmet, Arnetz, Bengt, Arnetz, Judith

FRI 322

(Assess Dx, Affect/Int, Assess Dx, Cog/Int, Adult)
M - Industrialized

Rule-based Fear Generalization Patterns Distinguish PTSD Patients from Trauma Unexposed and Trauma Resilient Individuals

Howell, Ashley

FRI 323

(CulDiv, Clin Res, Comm/Int, Cul Div, Ethnic, Lifespan)
I - Industrialized

Inclusion of Ethnic and Racial Minorities with PTSD in Evidence-based Clinical Trials: A Report Card

Kusch, Mary, Wetterneck, Chad, Grau, Peter

FRI 324

(Clin Res, Clin Res, Clinical Practice, Cog/Int, Complex, Adult)
I - Industrialized

The Relationship between Core ACT Processes of Change and PTSD and Depression Symptom Severity in a Partial Hospitalization Program

Clark, Michael, Wetterneck, Chad, Grau, Peter, Parra-Brownrigg, Jennifer, Cass, Tanya

FRI 325

(Practice, Health, QoL, Adult)
I - N/A

The Role of Shame on Interpersonal Functioning among Patients with PTSD

Loyo, Karina, Wetterneck, Chad, Grau, Peter

FRI 326

(Clin Res, Chronic, Clin Res, Cog/Int, Complex, Adult)
I - Industrialized

Early Maladaptive Schemas, Self-Compassion, and PTSD

Grau, Peter, Wetterneck, Chad, Wojcik, Katharine

FRI 327

(Pub Health, CPA, Health, Pub Health, Adult)
M - Industrialized

What Protective Factors in Childhood are Associated with Resilience to Childhood Abuse-related Weight Gain?

Mason, Susan

FRI 328

(Prevent, Ethnic, Rape, Gender, Adult)
I - Industrialized

A Socioecological Model of Risk Associated with Campus Sexual Assault in a Representative Sample of Liberal Arts College Students

Bobchin, Kelly, Wang, Shirley, Draper, Jordan, Herres, Joanna



Poster Session Three Presentations

Friday, November 10, Exhibit Hall

5:45 p.m. – 7:00 p.m.

FRI 329

(Prevent, Assess Dx, Fam/Int, Mil/Vets, Other)
I - Industrialized

Common Experiences among Active Duty Military Fathers during Reintegration

Ojeda, Alyssa, Zolinski, Sophie, Blankenship, Abby, Jacoby, Vanessa, Yarvis, Jeffrey, Dondanville, Katherine

FRI 330

(Prevent, Aggress, Dev/Int, Prevent, Rape, Child/Adol)
I - Industrialized

Perceived Peer Approval and Sexual Violence Perpetration among High School Boys

Orchowski, Lindsay, Bleiweiss, Kaitlyn, Oesterle, Daniel

FRI 332

(Prevent, Clin Res, Cog/Int, Adult)
M - N/A

Interference of Verbal and Visuospatial Processing in Trauma Memory Consolidation and Intrusions

Rigolli, Marcelo, de Oliveira, Fernando, Silva, Gustavo, Nieves, Hector Alejandro, do Valle, Laura, Kristensen, Christian

FRI 333

(Bio Med, Health, Bio/Int, Adult)
M - N/A

Association between Clinical Symptomatology and Psychophysiological Measures in PTSD Patients

de Oliveira, Fernando, Bujak, Marcelo, Volkmann, Nicole, Cargn-elutti, Ezequiel, Grassi-Oliveira, Rodrigo, Kristensen, Christian

FRI 335

(Bio Med, Bio Med, Bio/Int, Neuro, Adult)
M - N/A

Spontaneous Neural Activity Differences in Posttraumatic Stress Disorder: A Quantitative Resting-state Meta-analysis and fMRI Validation

Disner, Seth, Marquardt, Craig, Sponheim, Scott

FRI 336

(Bio Med, Mil/Vets, Adult)
M - Industrialized

Mental Health Impact of Homecoming Experience among Deployed Veterans from the Vietnam War to Current Warzone Conflicts: Results from the Veterans' Health Study

Boscarino, Joseph, Figley, Charles, Adams, Richard, Urosevich, Thomas, Boscarino, Joseph, Hoffman, Stuart

FRI 337

(Res Meth, Acute, Aggress, Res Meth, Mil/Vets, Adult)
M - N/A

Brief Anger-aggression Questionnaire (BAAQ): Examination of the Psychometric Properties and Association with Functioning in a Clinical, Military Sample

Lento, Rene, Blackburn, Allyson, Goetter, Elizabeth, Iverson, Grant, Bui, Eric

FRI 338

(Res Meth, Mil/Vets, Adult)
I - N/A

Impact of Mild TBI and PTSD Dual Diagnosis on Relationship Functioning and Community Integration

Vitale, Amanda, Hazlett, Erin, Drapalski, Amy, Spears, Angela, Alter, Sharon, Perlick, Deborah

FRI 339

(CulDiv, Clinical Practice, Mil/Vets, Adult)
M - Industrialized

Advancing Conceptualizations of Acculturation to Military Cultural Identity

Carreño, Patricia, Hall-Clark, Brittany, Dondanville, Katherine, Christian, Iman, Hummel, Venée, Peterson, Alan



Poster Session Three Presentations

Friday, November 10, Exhibit Hall

5:45 p.m – 7:00 p.m.

FRI 340

(Global, Anx, Cul Div, Depr, Gender, Adult)
I - M East & N Africa

The Experience and Psychological Expression of Trauma within Middle Eastern and North African Women

Dhaliwal, Sonia, Collins, Summer, Savala, Aly, Camp, Emily, Liu, Xinling

FRI 341

(Practice, Clin Res, Cog/Int, Depr, Mil/Vets, Adult)
I - Industrialized

Patient Attrition among Female Veterans Undergoing Interdisciplinary Pain Rehabilitation: Do PTSD and Depressive Symptoms Matter?

Anamkath, Nidhi, Mauer, Ezra, Palyo, Sarah, Strigo, Irina

FRI 342

(Practice, Health, Illness, Rape, Adult)
I - Industrialized

Ketogenic Diet Effectively Manages Type 1 Diabetes in a Female Veteran Trauma Survivor

Weidner, David

FRI 343

(Practice, Clin Res, Mil/Vets, Adult)
M - Industrialized

The Benefits of Feeling Uplifted and Inspired by Fellow Group Members in Residential PTSD Treatment: A Pilot Study Examining the Role of Moral Elevation

McGuire, Adam, Nosen, Elizabeth, Lyons, Judith

FRI 344

(Practice, Anx, Complex, Adult)
M - Industrialized

Undiagnosed Somatic-health Symptoms Predicts PTSD, Worry and Depression Severity

Huskey, Alisa

FRI 345

(Pub Health, Acc/Inj, Aggress, Self-Care, Prof)
A - Industrialized

The Relationship of Burnout and Traumatic Events in a Sample of Psychiatric Hospital Staff: A Path Analysis

Jacobowitz, William

FRI 346

(Pub Health, Health, Gender, Adult)
M - Industrialized

Types of Trauma and Self-Reported Pain that Limits Functioning in Different Aged-Cohorts

Sprang, Ginny, Bush, Heather, Coker, Ann, Brancato, Candace

FRI 347

(Social, Anx, Rape, Train/Ed/Dis, Adult)
M - Industrialized

Predictors of Trigger Warning Use: Avoidance or Asserting Accommodation Needs?

Bruce, Madeline, Roberts, Dawn

FRI 348

(Social, Comm/Vio, Death, Pub Health, Adult)
I - Industrialized

Responding to Mental Health Crises: A Need for Police Reform

Goode, Kari, Floerke, Victoria, Davis, Andréa, Demaria, Thomas, Snyder, Sara

FRI 349

(Train/Ed/Dis, Complex, Death, Terror, Mil/Vets, Adult)
A - N/A

Battle to Badge: Operation Enduring Freedom/ Operation Iraqi Freedom Combat Veterans with Post-traumatic Stress Transitioned to Police Patrol Officer Careers

Wegner, Juli

FRI 350

(Pub Health, Death, Prevent, Grief, Adult)
I - Industrialized

Official Responses to Fatal Work Incidents and their Impact on the Mental Health of Next-of-Kin and Families

Matthews, Lynda, Quinlan, Michael, Bohle, Philip



Palmer House Floor Plans

Third Floor

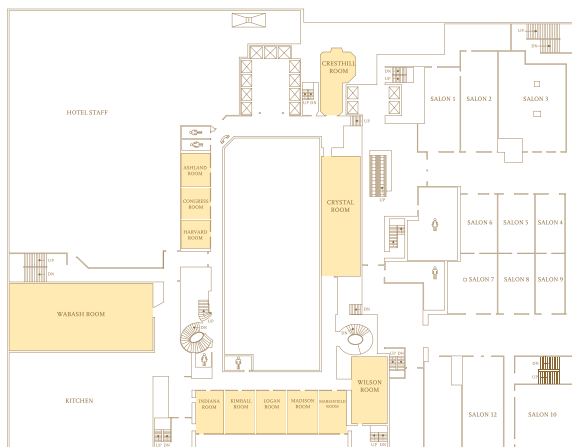

Third Floor Salons

Fourth Floor

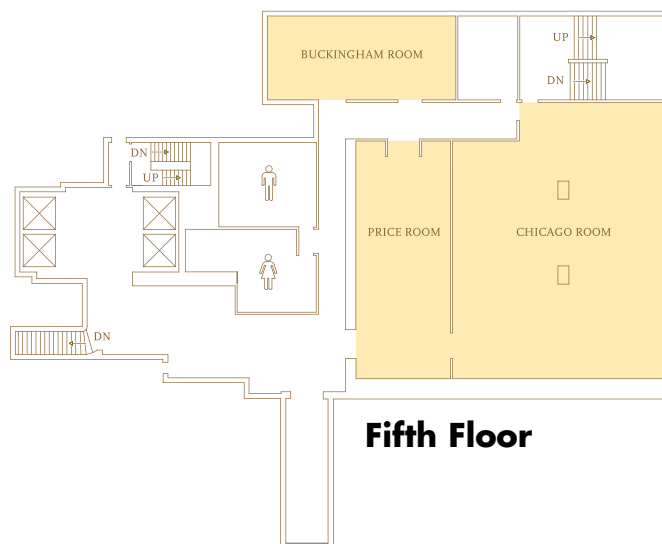
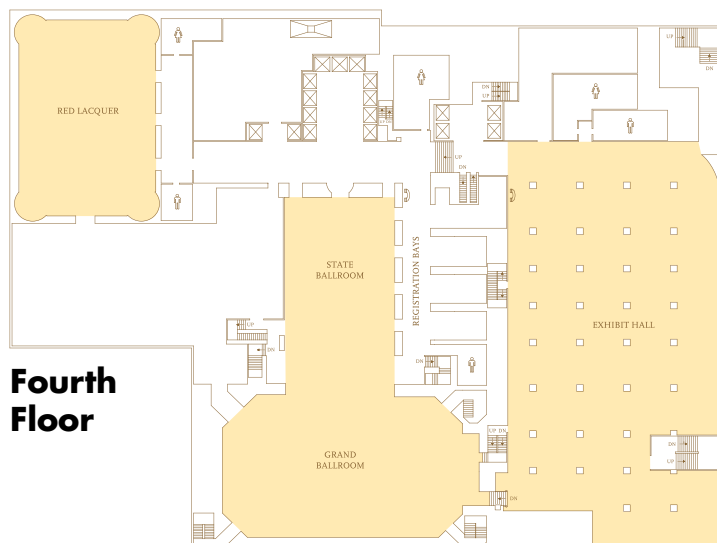

Fifth Floor

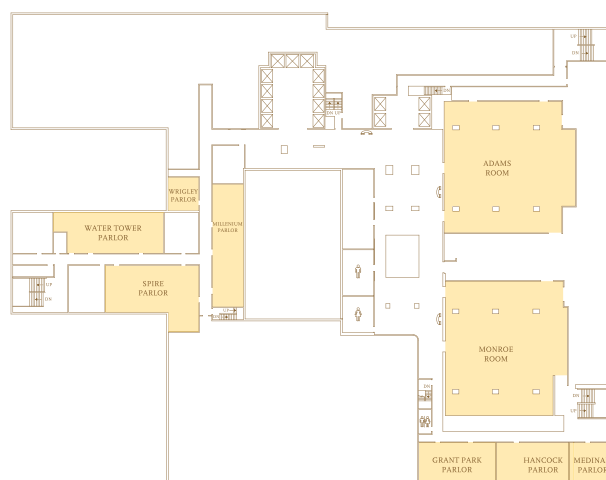

Sixth Floor

The ISTSS logo features the acronym "ISTSS" in a bold, sans-serif font, followed by three concentric, curved lines that suggest a signal or a stylized 'S'.

International Society
for Traumatic Stress Studies

34th Annual Meeting

**Promoting Societal Change:
Integrating Traumatic Stress Research,
Practice and Policy for Vulnerable Populations**

Save the Date

November 8-10, 2018

Pre-Meeting Institutes, November 7

Washington Marriott Wardman Park,
Washington, DC, USA

www.istss.org



Continuing Medical Education Jointly Provided by Amedco
and the International Society for Traumatic Stress Studies

Artwork by
Ricardo Levins Morales
www.RLMartStudio.com